

IMPORTANT

Application for HMO Licence

Notes Relating to Misrepresentation and Data Protection

Misrepresentation

An application for an **HMO** licence is a serious matter and should be regarded in the same manner as applications for other licences such those required for the sale of alcohol, provision of entertainment or to operate a hackney carriage

Please note that it is a criminal offence to knowingly supply information which is false or misleading for the purpose of obtaining an HMO Licence. Evidence to support any statements or information made in the HMO Licence application may be required at a later date. If the Council subsequently discovers something which is relevant and which you should have disclosed or which is incorrectly or imprecisely stated or described, the licence may be cancelled or other action taken. This may affect other HMO licences with which you have any connection

Data Protection

All of the information provided in the application forms will be handled in accordance with the provisions of the Data Protection Act 1998

To fulfil the Council's obligations under Part 2 of the Housing Act 2004, the Council requires you to provide the information asked for in this form for the following purposes:

- 1) To identify the persons involved in the management of the **HMO** and to facilitate legal proceedings in the event of any offence connected with the licensing of the **HMO**
- 2) To obtain information needed to assess the fitness and competence of persons involved in the management of the **HMO**
- 3) To link properties and persons involved in the management, control and ownership of the **HMO** and any other relevant **HMOs**
- 4) To obtain information concerning the suitability of the property involved to be licensed as an **HMO**

The information you provide may be shared to the extent that it may need to be verified with other agencies such as the Police, other local authorities and other departments within the Council

Some of the information you provide will be entered into a public register but only to the extent required by law. A list of the information required to be published is given overleaf.

The Council may be required to disclose to government agencies certain information you provide

The information may also be used for research, analysis and statistical purposes

The Council may also wish to contact you regarding issues relevant to **HMOs**

Public Register Information

The information the Council is obliged to publish in respect of each **HMO** licence granted under Part 2 of The Housing Act 2004 is as follows:

- a) the name and address of the licence holder
- b) the name and address of the person managing the house
- c) the address of of the licensed **HMO**
- d) a short description of the licensed **HMO**
- e) a summary of the conditions of the licence
- f) the commencement date and duration of the licence
- g) summary information of any matter concerning the licensing of the **HMO** that has been referred to; and
- h) summary information of any decision of the a residential property tribunal or the Lands Tribunal that relate to the licensed **HMO** together with the reference number allocated to the case by the tribunal
- i) the number of storeys comprising the licensed **HMO**
- j) the number of rooms in the licensed **HMO** providing -
 - (i) sleeping accommodation
 - (ii) living accommodation
- k) in the case of a licensed **HMO** consisting of flats -
 - (i) the number of flats that are self-contained
 - (ii) the number of flats that are not self-contained
- l) a description of shared amenities including the numbers of each amenity; and
- m) the maximum number of persons or households permitted to occupy the licensed **HMO** under the conditions of the licence.

WEST MIDLANDS HOUSING FORUM

Application for a Licence to Operate a House in Multiple Occupation (HMO)

Housing Act 2004 Part 2

Licence Holder & Property **FORM 1**

This is the application form to apply for a licence to operate a House in Multiple Occupation (**HMO**).

Be sure that you need to apply for a licence before submitting this form. The criteria for requiring a licence are explained in the accompanying documentation.

The procedures required to issue a licence are fairly lengthy but we have tried to make the application as easy to understand as possible. If you do not understand how to answer a question you can seek advice from the Council by using any of the contact methods listed in the accompanying introductory letter.

It is important that you read the accompanying guidance booklet as this will help you understand all the questions and help you to answer them.

There is also a glossary of important words and phrases. Please check the glossary if you are unsure of the meaning of any words or phrases. Terms which appear in the glossary are **coloured and in bold** in the application form

To avoid the need for **landlords** and **managers** involved with a number of **HMOs** to fill in several forms and finding themselves repeating information, your Council has adopted a “modular” approach to the application. This simply means that the application is broken down into separate parts or modules. If you fill in one module and the details are the same for another property then you should not have to repeat it

Each **licence holder** and each **manager** must complete a form in which their complete details are given. When a **landlord** or **manager** has satisfactorily completed and signed the form giving their details, it will be linked to the application forms for the licence of the particular property concerned

Properties, **owners**, **landlords**, **licence holders** and **managers** will be linked via a **Unique Reference Number** (or in the case of companies, their **Companies House Registration Number**)

If you need to apply for a second or subsequent licence for other properties there will be no need to duplicate much of the information requested

HMO Licences last for a maximum of five years. If you wish to renew the licence, newly completed forms will need to be provided when your licence expires. This is so that the Council can ensure that applicants carefully consider the information they provide and that it is up to date

If there is a minor change in the **landlord's**, **owner's** or **manager's** details one form will often suffice to update the details for all properties



Submit your form to:



Application for HMO Licence

The first thing we need to establish is who will hold the licence

The people likely to be involved in making an application are:

- a) The **owner (freeholder)** of the property
- b) The **landlord** (the person entitled to **let** the property - this is often also the **owner**)
- c) An **agent** for the landlord (e.g. a firm of letting agents or a relative)
- d) The **manager** of the property

The Council needs details of the **landlord** and other persons if they are involved in ownership or running the property

The Council has a duty to award the licence to the person it thinks is the most appropriate person to be the **licence holder**. Unless you can provide a good reason why someone else should be the licence holder the Council will expect the licence holder to be the landlord but in any event the Council will expect the licence holder to have the power to:

- a) **Create and terminate tenancies** in accordance with the law;
- b) access all parts of the premises to the same extent as the landlord; and
- c) **authorise expenditure** of up to 25% of the yearly rental income of the property for repairs etc.

Remember that if the Council has to serve any legal notices relating to the property they will most likely be served on the licence holder

THIS BLUE PART OF THE FORM (FORM 1) MUST BE COMPLETED BY THE PROPOSED LICENCE HOLDER

Throughout the application forms you should bear in mind that the Council will always issue a licence if it possibly can. Deficiencies will not usually prevent a licence being awarded. The Council will use the information you give in prioritising its enforcement work.

The application consists of seven separate forms:

Form	Purpose	Needs to be completed for:
Form 1	Property Details (this form)	All applications
Form 2	Details of Proposed Licence Holder & Connected Persons	Needs to be completed once only. Can then be referred to in applications in respect of other properties
Form 3	Details of Proposed Manager & Connected Persons	Needs to be completed once only. Can then be referred to in applications in respect of other properties.
Form 4	About Property & Tenancy Management	In most cases needs to be completed once only. A photocopy can then be submitted with each application so long as the details remain the same for each property
Form 5	Advising others of your application	All applications
Form 6	Listing of other properties licensed	All applications
Form 7	Equal Opportunities Monitoring	Voluntary

1.1 Basic Details			
1.1.2	Address of HMO to be licensed	PostCode	
1.1.3	Please tick ✓ to indicate if this application is:	A first application <input type="checkbox"/>	A renewal <input type="checkbox"/>
	Full details of persons named will be required later in the application	Full Name or Registered Company Name	Companies House Registration Number
1.1.4	Proposed Licence Holder		
1.1.5	Manager		
1.1.6	Owner		
1.1.7	If the licence holder is to be someone other than the landlord please state the reasons for this. Also give their relationship to the landlord and owner (if any).		

Please note that the appointment of a **manager** is optional. If you do decide to engage a **manager** a Form 3 needs to be completed and the **Manager's** details given above

The following part of the form needs to be completed only if the proposed **licence holder** is not also the **owner**. If the licence applicant is also the **owner** you can go straight to Form 1 Part 3

The ownership information need only be provided once. If the owner’s details have been provided in another application to the same Council, all that is necessary is to enter the owner’s unique reference number and name in section 1.1.5 and you can proceed to Form 1 Part 3.

In the case of a limited company limited liability partnership or registered charity, state the full name and registered office of the company, partnership or charity.

In the case of an ordinary partnership, give the name and address of the principal partner and fill in the names of the other partners in the connected ownership section below.

In the case of individuals with co-ownership, please give one name & details below and the remainder in the connected ownership section 1.2.10 to 1.2.30 below (in most cases the first named **owner** will be both the **licence holder** and applicant).

If the owner acts as trustee, give the **owner’s** details below adding ‘as trustee’ to the name, and give ownership details in the connected ownership section.

If the owner is a leaseholder, give their own name below and detail all superior **landlords** or **freeholders** in the connected ownership section.

1.2		Ownership Details if applicant is not also owner			
1.2.1	The person named is	Business Partner <input type="checkbox"/>	Co-owner <input type="checkbox"/>	If ‘other’ state connection below e.g. “Trustee”	
		Owner <input type="checkbox"/>	Other <input type="checkbox"/>		
1.2.2	Full Name				
1.2.3	Date of Birth				
1.2.4	Address				
1.2.5	Post Code		1.2.6	Tel. No.	
1.2.7	e-mail address		1.2.8	Fax No.	
1.2.9	Companies House Registration Number.				
1.2.10	For corporate bodies, give the Full Name, date of birth and position in the organisation of the person responsible for the property				

Connected Ownership Details if applicant is not also Owner

1.2.11	The person named is	Business Partner <input type="checkbox"/>	Co-owner <input type="checkbox"/>	If 'other' state connection below e.g. "Trustee"	
		Owner <input type="checkbox"/>	Other <input type="checkbox"/>		
1.2.12	Full Name				
1.2.13	Date of Birth				
1.2.14	Address				
1.2.15	Post Code		1.2.16	Tel. No.	
1.2.17	e-mail address		1.2.18	Fax No.	
1.2.19	Companies House Registration Number				

Connected Ownership Details if applicant is not also Owner

1.2.20	The person named is	Business Partner <input type="checkbox"/>	Co-owner <input type="checkbox"/>	If 'other' state connection below e.g. "Trustee"	
		Owner <input type="checkbox"/>	Other <input type="checkbox"/>		
1.2.21	Full Name				
1.2.22	Date of Birth				
1.2.23	Address				
1.2.24	Post Code		1.2.25	Tel. No.	
1.2.26	e-mail address		1.2.27	Fax No.	
1.2.28	Companies House Registration Number				

Connected Ownership Details if applicant is not also Owner

1.2.29	The person named is	Business Partner <input type="checkbox"/>	Co-owner <input type="checkbox"/>	If 'other' state connection below e.g. "Trustee"	
		Owner <input type="checkbox"/>	Other <input type="checkbox"/>		
1.2.30	Full Name				
1.2.31	Date of Birth				
1.2.32	Address				
1.2.33	Post Code		1.2.34	Tel. No.	
1.2.35	e-mail address		1.2.36	Fax No.	
1.2.37	Companies House Registration Number				

Please continue on a separate sheet if necessary

Form 1 Part 3		Description of the Property	
1.3.1	<p>Please tick ✓ to indicate the type of house for which the application is being made</p> <p>Please note that some of the options (indicated by grey boxes) are unlikely but are required by law to be included in the options</p>	<p>House in Single Occupation <input type="checkbox"/></p> <p>House in Multiple Occupation <input type="checkbox"/></p> <p>Flat in Single Occupation <input type="checkbox"/></p> <p>Flat in Multiple Occupation <input type="checkbox"/></p> <p>A house converted into and comprising only self-contained flats <input type="checkbox"/></p> <p>A house in a building used for both residential and business purposes <input type="checkbox"/></p> <p>Other <input type="checkbox"/></p>	
1.3.2	<p>Please tick ✓ to indicate the type of property</p>	<p>Detached <input type="checkbox"/></p> <p>Semi-Detached <input type="checkbox"/></p> <p>Terraced <input type="checkbox"/></p> <p>End Terrace <input type="checkbox"/></p> <p>Other <input type="checkbox"/></p>	
1.3.3	<p>If "Other" please describe the type of property</p>		
1.3.4	<p>Please tick ✓ to give the approximate date of construction of the property</p>	<p>pre 1919 <input type="checkbox"/></p> <p>1919-1945 <input type="checkbox"/></p> <p>1945-1964 <input type="checkbox"/></p> <p>1965-1980 <input type="checkbox"/></p> <p>post 1980 <input type="checkbox"/></p>	
1.3.5	<p>How many storeys does the property have?</p> <p>Include attics with rooms</p> <p>Note that basements often count as storeys - see guidance</p>	<p>1 <input type="checkbox"/></p> <p>2 <input type="checkbox"/></p> <p>3 <input type="checkbox"/></p> <p>4 <input type="checkbox"/></p> <p>5 <input type="checkbox"/></p> <p>If more than 5 state how many <input type="text"/></p>	
1.3.6	<p>If the HMO does not take up all the floors (storeys) of the building, please state which floors comprise the HMO, e.g. '2nd & 3rd Floors'</p>		
1.3.7	<p>Are any parts of the building used for non-residential purposes such as an office, shop, warehouse etc?</p> <p>Please tick ✓</p>	<p>Yes <input type="checkbox"/></p> <p>No <input type="checkbox"/></p>	
1.3.8	<p>If Yes, please describe the parts of the building and their use</p>		

Form 1 Part 4

Planning & Building Regulation Details

1.4.1	Approximately when did the building first become a House in Multiple Occupation?	
1.4.2	Has any approval under Building Regulations ever been obtained for the building? Please tick ✓	Yes <input type="checkbox"/> No <input type="checkbox"/> Not Sure <input type="checkbox"/>
1.4.3	If Yes, please state briefly what work this was for and the date completed (if known). Enclose a copy of any approval document and/or completion certificate if you have one	
1.4.4	Has any Planning Consent ever been obtained for the building? Please tick ✓	Yes <input type="checkbox"/> No <input type="checkbox"/> Not Sure <input type="checkbox"/>
1.4.5	If Yes, please state the date and enclose a copy of the consent letter together with any planning conditions if you have this	

Form 1 Part 5

Accommodation & Amenity Details

1.5.1	How many habitable rooms are there in the HMO ?	<input type="text"/>
1.5.2	How many rooms in the premises provide sleeping accommodation ?	<input type="text"/>
1.5.3	How many rooms in the premises provide living accommodation ?	<input type="text"/>
1.5.4	Is the HMO is divided into flats? Please tick ✓	Yes <input type="checkbox"/> No <input type="checkbox"/>
1.5.5	If Yes, please state: 1) The number of flats which are self-contained 2) The number of flats which are not self-contained	<input type="text"/> <input type="text"/>

	Please indicate which of the following amenities are provided. Give the total number in the HMO and then indicate how many are shared between two or more households :	Please note that you need to show the positions of these amenities in the plan you submit with your application	
1.5.6	Bath/shower Rooms	Number <input type="text"/>	Number Shared <input type="text"/>
1.5.7	Toilets within bath/shower rooms	Number <input type="text"/>	Number Shared <input type="text"/>
1.5.8	No of toilet compartments with washbasins	Number <input type="text"/>	Number Shared <input type="text"/>
1.5.9	Separate toilet compartments	Number <input type="text"/>	Number Shared <input type="text"/>
1.5.10	Washbasins with hot & cold water supplies	Number <input type="text"/>	Number Shared <input type="text"/>
1.5.11	Kitchens	Number <input type="text"/>	Number Shared <input type="text"/>
1.5.12	Sinks with hot & cold water supplies	Number <input type="text"/>	Number Shared <input type="text"/>
1.5.13	Is there a mechanical extract fan provided in each shared location	Yes <input type="checkbox"/>	No <input type="checkbox"/>

Form 1 Part 6

Provisions for Heating

1.6.1	What provisions for room heating are there in the property? Please tick ✓ <u>all</u> types provided	Gas fired central heating	<input type="checkbox"/>	
1.6.2		Oil fired central heating	<input type="checkbox"/>	
1.6.3		Electric storage radiators on an "off-peak" tariff	<input type="checkbox"/>	
1.6.4		Individual gas fires in rooms	<input type="checkbox"/>	
1.6.5		Individual wired-in electric heaters in rooms	<input type="checkbox"/>	
1.6.6		Plug-in electric heaters in rooms	<input type="checkbox"/>	
1.6.7		Other types of room heating	<input type="checkbox"/>	
1.6.8	If you have specified "other types" of room heating, please explain briefly what these are			
1.6.9	Is there a suitable fixed room heater within each bathroom?	Yes <input type="checkbox"/>	No <input type="checkbox"/>	
1.6.10	Is the roof space (loft) above all rooms insulated with at least 100mm of glass fibre insulation (or equivalent)	Yes <input type="checkbox"/>	No <input type="checkbox"/>	Not Sure <input type="checkbox"/>

1.6.11	What type of windows are fitted in the property? Please tick ✓ the description which applies to most habitable rooms	Single glazed with timber frames	<input type="checkbox"/>
1.6.12		Single glazed with metal frames	<input type="checkbox"/>
1.6.13		Single glazed with secondary glazing	<input type="checkbox"/>
1.6.14		Double glazed with any frame type	<input type="checkbox"/>
1.6.15		A combination of the above	<input type="checkbox"/>
1.6.16	Do all windows in habitable rooms , provide adequate natural lighting to the rooms? Please tick ✓	Yes <input type="checkbox"/> No <input type="checkbox"/> Not Sure <input type="checkbox"/>	
1.6.17	Do all windows in habitable rooms , bathrooms and kitchens provide adequate natural ventilation to the rooms? Please tick ✓	Yes <input type="checkbox"/> No <input type="checkbox"/> Not Sure <input type="checkbox"/>	
1.6.18	If you have answered “No” to question 1.6.16, is there provision for mechanical ventilation in rooms where no natural ventilation is provided? Please tick ✓	Yes <input type="checkbox"/> No <input type="checkbox"/>	
Form 1 Part 7		Occupation Details	
1.7.1	How many separate Letting Units are there in the HMO ?		<input type="text"/>
1.7.2	How many of these units are vacant at the date of making this application?		<input type="text"/>
1.7.3	How many persons live in the property at the date of making this application?		<input type="text"/>
1.7.4	What is the maximum number of persons you are likely to accommodate in the property?		<input type="text"/>
1.7.5	How many separate households live in the property at the date of making this application?		<input type="text"/>
1.7.6	What is the maximum number of households you are likely to accommodate in the property?		<input type="text"/>
1.7.7	Does the landlord or proposed licence holder or any person connected with them live on the premises? Please tick ✓	Yes <input type="checkbox"/> No <input type="checkbox"/>	
1.7.8	If Yes, please give details		<input type="text"/>

1.8.1	<p>Does the property have a gas supply?</p> <p style="text-align: right;">Please tick ✓</p>	<p>Yes <input type="checkbox"/></p> <p>No <input type="checkbox"/></p>
1.8.2	<p>If Yes, do you have a “Landlord’s Gas Safety Record” issued within the 12 months preceding the date of this licence application?</p> <p style="text-align: right;">Please tick ✓</p> <p>If you answer “Yes” to this question, please enclose the original document (not copied or faxed) with this application. (See Section 11 - Enclosures)</p>	<p>Yes <input type="checkbox"/></p> <p>No <input type="checkbox"/></p>
1.8.3	<p>Do you supply any of your tenants with portable electrical appliances (i.e. electrical appliances which can be unplugged and moved to an alternative location) ? Examples include kettles, microwave ovens, televisions, table lamps etc?</p> <p style="text-align: right;">Please tick ✓</p>	<p>Yes <input type="checkbox"/></p> <p>No <input type="checkbox"/></p>
1.8.4	<p>If you have answered “Yes” to question 1.8.3 , have you had all your portable appliances tested by a competent electrician (for example, a fully approved NICEIC registered contractor) in the 12 months preceding the date of this application? (This is known as Portable Appliance Testing)</p> <p style="text-align: right;">Please tick ✓</p> <p>If your answer to this question is “Yes” please enclose the electrician’s test certificate (See Part 11 - Enclosures)</p>	<p>Yes <input type="checkbox"/></p> <p>No <input type="checkbox"/></p>
1.8.5	<p>Have you had the electrical installation to the whole property (that is, the electrical power and lighting circuits etc.) inspected by a competent electrician (for example, a fully approved NICEIC registered contractor) within the five years preceding the date of this application? Please tick ✓</p> <p>If your answer this question is “Yes”, please enclose the electrical test report (See Section 11 - Enclosures)</p>	<p>Yes <input type="checkbox"/></p> <p>No <input type="checkbox"/></p>
1.8.6	<p>Is the property fitted with a fire alarm system (also known as a fire detection & warning system or automatic fire detection (AFD))?</p> <p style="text-align: right;">Please tick ✓</p>	<p>Yes <input type="checkbox"/></p> <p>No <input type="checkbox"/></p>

1.8.7	<p>If you have answered "Yes" to question 1.8.6, how many smoke alarms are fitted (including heat alarms)? Note: The positions of these alarms will need to be shown on a property plan (see Section 10)</p>	<div style="text-align: right;"><input style="width: 50px; height: 20px;" type="text"/></div>
1.8.8	<p>If you have answered "Yes" to question 1.8.6, has the fire alarm system been inspected by a competent person (for example a contractor having an appropriate qualification in fire safety engineering) in the 12 months preceding the date of this application? Please tick ✓</p> <p>If your answer to this question is "Yes" please enclose the inspector's test report (See Section 11 - Enclosures) Please ensure your contractor provides proof of competency</p>	<p style="text-align: center;">Yes <input type="checkbox"/> No <input type="checkbox"/></p>
1.8.9	<p>Is the property fitted with an emergency lighting system to the communal hallway(s), staircase(s) and landing(s)?</p> <p style="text-align: right;">Please tick ✓</p>	<p style="text-align: center;">Yes <input type="checkbox"/> No <input type="checkbox"/></p>
1.8.10	<p>If you have answered "Yes" to question 1.8.9, has the emergency lighting system been inspected by a competent person within the 12 months preceding the date of this application? Please tick ✓</p> <p>If your answer this question is "Yes" please enclose the inspector's test report (See Section 11 - Enclosures) Please ensure your contractor provides proof of competency</p>	<p style="text-align: center;">Yes <input type="checkbox"/> No <input type="checkbox"/></p>
1.8.11	<p>Do you supply, as part of any tenancy in the property, any upholstered furniture to which the Furniture and Furnishings (Fire)(Safety) Regulations 1988 (as amended) apply?</p> <p style="text-align: right;">Please tick ✓</p>	<p style="text-align: center;">Yes <input type="checkbox"/> No <input type="checkbox"/></p>
1.8.12	<p>If your answer to question 1.8.11 is "Yes", can you confirm that all such upholstered furniture complies with the relevant fire safety criteria?</p> <p style="text-align: right;">Please tick ✓</p>	<p style="text-align: center;">Yes <input type="checkbox"/> No <input type="checkbox"/></p>

Form 1 Part 9 Information Concerning Tenure, Mortgage, Services and Accreditation

1.9.1	Is the property Leasehold? Please tick ✓	Yes <input type="checkbox"/> No <input type="checkbox"/>
1.9.2	If you have answered "Yes" to question 1.9.1 please give length of lease and lease remaining	Lease period <input type="text"/> Period remaining <input type="text"/>
1.9.3	Is there a mortgage outstanding on the property? Please tick ✓	Yes <input type="checkbox"/> No <input type="checkbox"/>
1.9.4	If you have answered "Yes" to question 1.9.3 please give the Name and Address of the mortgage lender and the mortgage account number	Name: Address: Post Code: Account Number:
1.9.5	Are any housekeeping or similar services provided for the residents? Examples might include breakfast, all meals, laundry, cleaning of rooms etc. Please tick ✓	Yes <input type="checkbox"/> No <input type="checkbox"/>
1.9.6	If you have answered "Yes" to question 1.9.5, please give brief details	
1.9.7	Is the property or the proposed licence holder accredited under any Local Authority Accreditation Scheme? Please tick ✓	Yes <input type="checkbox"/> No <input type="checkbox"/>
1.9.8	If you have answered "Yes" to question 1.9.7, please give the title of the accreditation scheme and the reference number (if any)	Title of Scheme: Reference:
1.9.9	Is any accreditation application pending? Please tick ✓	Yes <input type="checkbox"/> No <input type="checkbox"/>
1.9.10	If you have answered "Yes" to question 1.9.9, please give the date of application	
1.9.11	Is the property included on any approved accommodation list of a University or College? Please tick ✓	Yes <input type="checkbox"/> No <input type="checkbox"/>

1.9.12	If you have answered “Yes” to question 1.9.11, please indicate which University or College	
1.9.13	<p>If a manager is to be employed, please confirm that the manager has authority to:</p> <p>a) Create and terminate tenancies in accordance with the law</p> <p>b) access all parts of the premises to the same extent as the landlord</p> <p>c) authorise expenditure of up to 25% of the yearly rental income of the property for repairs etc</p>	<p>Yes <input type="checkbox"/> No <input type="checkbox"/></p> <p>Yes <input type="checkbox"/> No <input type="checkbox"/></p> <p>Yes <input type="checkbox"/> No <input type="checkbox"/></p>
1.9.14	If you have answered “No” to question 1.9.13 (c) please explain how funding for emergency repairs is to be provided	
1.9.15	<p>Please indicate if the property is let so as to include any of the following categories of occupier</p> <p style="text-align: right;">Please tick ✓</p>	<p>Persons under 17 years of age <input type="checkbox"/></p> <p>Asylum Seekers <input type="checkbox"/></p> <p>Refugees <input type="checkbox"/></p> <p>Students <input type="checkbox"/></p> <p>Persons Receiving “Supporting People” Benefits <input type="checkbox"/></p>

In order to license a House in Multiple Occupation, the Council has to obtain certain information from you about the property so that it can assess the type of property it is, and what amenities and installations there are

A plan is the most effective way of providing this information and can very quickly sum up the nature of a property on just one page. - Sometimes it takes more but one page is often sufficient

The Council is not insisting that you have plans professionally drawn although for some people a professionally drawn plan may be the best option. Detailed plans such as those required for a Buildings Regulations application are not required - just sufficient to understand the proportions and layout of the house along with the locations of amenities and fire safety measures

You may already have some plans of the property drawn for some other purpose. It is perfectly acceptable to use these so long as they show all the information the Council requires

A separate guide entitled "Providing a plan of your property" is included with your application pack and shows you how to go about producing plans for yourself. You may have a friend or relation who could do the job for you so long as you are satisfied that the plans produced are reasonably accurate

However the plans are produced, you should ensure that your plans contain all of the following:

Please tick the boxes below to confirm all these features are included in the plan:

1.10.1	Address of the property	<input type="checkbox"/>
1.10.2	Date plan was drawn	<input type="checkbox"/>
1.10.3	Dimensions of the main rooms - Front to back + side to side	<input type="checkbox"/>
1.10.4	Clear indication of which floor is which (i.e. Ground, First etc.)	<input type="checkbox"/>
1.10.5	Location of all smoke detectors	<input type="checkbox"/>
1.10.6	Location of all fire doors	<input type="checkbox"/>
1.10.7	Location of all extinguishers	<input type="checkbox"/>
1.10.8	Location of all emergency lighting units	<input type="checkbox"/>
1.10.9	An indication as to whether smoke detectors are interlinked	<input type="checkbox"/>
1.10.10	An indication as to whether smoke detectors are battery or mains powered	<input type="checkbox"/>
1.10.11	Use of each room e.g. "bedroom"	<input type="checkbox"/>
1.10.12	Position of washbasins, baths, WCs sinks & showers	<input type="checkbox"/>
1.10.13	The positions of food preparation surfaces, sinks, ovens microwave ovens, hobs, refrigerators and dishwashers	<input type="checkbox"/>

Form 1 Part 11

Declarations & Enclosures

I enclose: the following (please tick ✓ & enter details where applicable. Please enclose all available relevant documents. All original forms will be returned to you)			
1.11.1	A properly completed Form 2 (Licence Holder) <input type="checkbox"/>	4.1.2	A Form 2 has already been submitted <input type="checkbox"/>
		4.1.3	Give date of submission <input type="text"/>
1.11.2	A properly completed Form 3 (Manager) <input type="checkbox"/>	4.2.5	A Form 3 has already been submitted <input type="checkbox"/>
		4.2.6	Give date of submission <input type="text"/>
1.11.3	A properly completed or copied Form 4 (Property & Tenancy Management)		<input type="checkbox"/>
1.11.4	A copy of any relevant Building Regulations approval or completion certificate		<input type="checkbox"/>
1.11.5	A copy of any relevant planning consent		<input type="checkbox"/>
1.11.6	A properly completed Form 5B indicating the persons on whom I have served notice of my application		<input type="checkbox"/>
1.11.7	A Form 6 giving details of other houses for which you hold a licence		<input type="checkbox"/>
1.11.8	A Form 7 (voluntary) to assist the Council with its equal opportunities monitoring policies		<input type="checkbox"/>
1.11.9	Plans of the property		<input type="checkbox"/>
1.11.10	A report of the last professional inspection of the fire detection & warning system (if applicable)		<input type="checkbox"/>
1.11.11	A report of the last professional inspection of the emergency lighting system (if applicable)		<input type="checkbox"/>
1.11.12	An original certificate showing that the gas installation and appliances have been inspected by a competent person in the 12 months prior to this application. Provision of this certificate is obligatory if there is a gas supply. <input type="checkbox"/>	Give Certificate Number	
1.11.13	An original certificate of electrical inspection showing that the electrical installation has been inspected by a competent electrician in the 5 years prior to this application <input type="checkbox"/>	Give Certificate Number	
1.11.14	An original test certificate showing that the portable electrical appliances have been inspected by a competent electrician in the 12 months prior to this application (PAT Testing) <input type="checkbox"/>	Give Certificate Number	
1.11.15	<p>This item is voluntary. A basic disclosure certificate issued by the Criminal Records Bureau in the 6 months preceding this application, listing criminal offences (if any)</p> <p>You may already have such a certificate and this may help your application and save the Council from having to make enquiries (for which you can be charged) in some cases</p>	Licence Holder <input type="checkbox"/>	Give Certificate Number
		Manager <input type="checkbox"/>	Give Certificate Number
1.11.16	The fee (see Fees Sheet) <input type="checkbox"/>	Amount: £	<input type="text"/>

Please remember to sign the declaration overleaf

I/We declare that the information contained in this application (all forms) is correct to the best of my/our knowledge. I/We understand that I/we commit an offence if I/we supply any information to a local housing authority in connection with any of their functions under any of Parts 1 to 4 of the Housing Act 2004 that is false or misleading and which I/we know is false or misleading or am/are reckless as to whether it is false or misleading

I/We understand that the Council may need to carry out investigations to assess whether I/we am/are (a) "fit and proper" person(s) for the purposes of Part 2 of the Housing Act 2004. I/We authorise the Council to make such enquiries and share information as it sees proper in connection with the matters listed in questions 2.2.1 to 2.2.14 (Form 2). Such enquiries may include Criminal Records Bureau checks, liaison with the police, fire service and other local authorities. Applicants may have to bear the costs of such checks

I have read and understood the document headed
"Application for HMO Licence - Notes Relating to Misrepresentation and Data Protection"

Signed:

Date

Licence Applicant(s)

WEST MIDLANDS HOUSING FORUM**Application for a Licence to Operate a House in Multiple Occupation (HMO)
Housing Act 2004 Part 2****Licence Holder FORM 2**

You need only fill in this form once no matter how many properties you control. This is, however, conditional on the details remaining the same for each property. If any details are different (for example, if there is a different co-owner) you must fill in and submit a new Form 2 with your application. Should you or your **agent** make future applications for an **HMO** licence, the applicant will be asked to verify that the information you have given in this form remains correct. For this reason **you should keep a copy of this form when you have completed it** . If you have already completed one of these forms all that is necessary is to ensure your name and unique reference number is entered in section 1.1.3 and you can proceed to Form 3.

In the case of a limited company or limited liability partnership, state the full name and registered office of the company or partnership

In the case of an ordinary partnership, give the name and address of the principal partner and fill in the names of the other partners in the connected ownership section 2.4 below

In the case of individuals with co-ownership please give one name and details below and the remainder in the connected ownership section. (In most cases the first named **owner** will be the **licence holder** and applicant)

If you act as trustee, please give your details below, adding 'as trustee' to your name, and give ownership details in the connected ownership section 2.4 below

If you are a leaseholder give your own name below, and detail all superior **landlords** or **freeholders** in the connected ownership section 2.4 below

Form 2 Part 1		Licence Holder's Basic Details			
2.1.1	Full Name				
2.1.2	Date of Birth				
2.1.3	Address				
2.1.4	Post Code		2.1.5	Tel. No.	
2.1.6	e-mail address		2.1.7	Fax. No.	
2.1.8	Companies House Registration Number				
2.1.9	For companies, give the Full Name, date of birth and position in the company of the person responsible for applying for the licence				

2.1.10	Please indicate the extent of your ownership of the property	Own <input type="checkbox"/>	Part-own <input type="checkbox"/>	Do not own <input type="checkbox"/>
--------	--	------------------------------	-----------------------------------	-------------------------------------

Have you or any person who will be involved in the management of the property (do not include "spent" convictions)? please tick ✓		Yes	No	Not Sure
	a) Committed any offence involving:			
2.2.1	Fraud or dishonesty (including benefit fraud)	<input type="checkbox"/>	<input type="checkbox"/>	<input type="checkbox"/>
2.2.2	Violence	<input type="checkbox"/>	<input type="checkbox"/>	<input type="checkbox"/>
2.2.3	Drugs	<input type="checkbox"/>	<input type="checkbox"/>	<input type="checkbox"/>
2.2.4	Matters listed in Schedule 3 to the Sexual Offences Act 2003	<input type="checkbox"/>	<input type="checkbox"/>	<input type="checkbox"/>
2.2.5	Received a caution, informal reprimand or formal warning in respect of any of the above	<input type="checkbox"/>	<input type="checkbox"/>	<input type="checkbox"/>
2.2.6	b) Practised unlawful discrimination on grounds of sex, colour, race, ethnic or national origins or disability in or in connection with the carrying on of any business	<input type="checkbox"/>	<input type="checkbox"/>	<input type="checkbox"/>
2.2.7	c) Contravened any provision of the law relating to housing or of landlord and tenant law. You must include any civil proceedings in which judgement was made against the proposed licence holder	<input type="checkbox"/>	<input type="checkbox"/>	<input type="checkbox"/>
2.2.8	d) Acted in contravention of any relevant Approved Code of Practice (a code of practice issued by the government under section 233 of the Housing Act 2004 relating to the management of HMOs)	<input type="checkbox"/>	<input type="checkbox"/>	<input type="checkbox"/>
2.2.9	e) Been refused a licence for an HMO under Parts 2 or 3 of the Housing Act 2004 anywhere in England or Wales	<input type="checkbox"/>	<input type="checkbox"/>	<input type="checkbox"/>
2.2.10	f) Breached the conditions of an HMO Licence in England or Wales	<input type="checkbox"/>	<input type="checkbox"/>	<input type="checkbox"/>
2.2.11	g) Been subject to a HMO Control Order or Management Order in England or Wales in the five years preceding the date of this application	<input type="checkbox"/>	<input type="checkbox"/>	<input type="checkbox"/>
2.2.12	h) Failed to comply with a housing notice (requiring works etc.) served by a Local Authority in respect of any property currently or previously owned by the proposed licence holder . Give details of the notice below and detail any work that the Council carried out as a result of default on the part of the proposed licence holder	<input type="checkbox"/>	<input type="checkbox"/>	<input type="checkbox"/>
2.2.13	i) Been declared bankrupt	<input type="checkbox"/>	<input type="checkbox"/>	<input type="checkbox"/>

If you answered Yes or "Not Sure" to any of the above questions, please give details below.
Continue on a separate sheet if necessary

2.2.14	
--------	--

Please give details of any qualifications you have or training courses you have attended relevant to your responsibilities as property **landlord** or **manager**:

	Date awarded	Qualification/Course	Name of Awarding Body
2.3.1			

Please give details of your membership of any professional or trade organisations relevant to your responsibilities as property **landlord** or **manager**:

	Date membership gained	Nature of membership e.g. 'associate'	Organisation
2.3.2			

I/We declare that the information contained in this application (all forms) is correct to the best of my/our knowledge. I/We understand that I/we commit an offence if I/we supply any information to a local housing authority in connection with any of their functions under any of Parts 1 to 4 of the Housing Act 2004 that is false or misleading and which I/we know is false or misleading or am/are reckless as to whether it is false or misleading

I/We understand that the Council may need to carry out investigations to assess whether I/we am/are (a) "fit and proper" person(s) for the purposes of Part 2 of the Housing Act 2004. I/We authorise the Council to make such enquiries and share information as it sees proper in connection with the matters listed in questions 2.2.1 to 2.2.14 above. Such enquiries may include Criminal Records Bureau checks, liaison with the police, fire service and other local authorities. Applicants may have to bear the costs of such checks

I have read and understood the document headed
"Application for HMO Licence - Notes Relating to Misrepresentation and Data Protection"

Signed:	Date
Proposed Licence Holder(s)	

Form 2 Part 4
Connected Ownership

2.4.1	The person named is	Business Partner <input type="checkbox"/>	Co-owner <input type="checkbox"/>	If 'other' state connection below e.g. "Trustee"	
		Owner <input type="checkbox"/>	Other <input type="checkbox"/>		
2.4.2	Full Name				
2.4.3	Date of Birth				
2.4.4	Address				
2.4.5	Post Code		2.4.6	Tel. No.	
2.4.7	e-mail address		2.4.8	Fax No.	
2.4.9	Companies House Registration Number				

Connected Ownership

2.4.10	The person named is	Business Partner <input type="checkbox"/>	Co-owner <input type="checkbox"/>	If 'other' state connection below e.g. "Trustee"	
		Owner <input type="checkbox"/>	Other <input type="checkbox"/>		
2.4.11	Full Name				
2.4.12	Date of Birth				
2.4.13	Address				
2.4.14	Post Code		2.4.15	Tel. No.	
2.4.16	e-mail address		2.4.17	Fax No.	
2.4.18	Companies House Registration Number				

Connected Ownership

2.4.19	The person named is	Business Partner <input type="checkbox"/>	Co-owner <input type="checkbox"/>	If 'other' state connection below e.g. "Trustee"	
		Owner <input type="checkbox"/>	Other <input type="checkbox"/>		
2.4.20	Full Name				
2.4.21	Date of Birth				
2.4.22	Address				
2.4.23	Post Code		2.4.24	Tel. No.	
2.4.25	e-mail address		2.4.26	Fax No.	
2.4.27	Companies House Registration Number				

Continue on a separate or photocopied sheet if necessary

WEST MIDLANDS HOUSING FORUM
Application for a Licence to Operate a House in Multiple Occupation (HMO)
Housing Act 2004 Part 2

Manager FORM 3

THIS FORM MUST BE COMPLETED AND SIGNED BY THE PROPOSED MANAGER

You need only fill in this form once no matter how many properties you manage. Should future applications for an **HMO** licence be made, you will be asked to verify that the information you have given in this form remains correct. For this reason **you should keep a copy of this form when you have completed it**

If you sign this form as a partnership or company you must ensure that any persons to whom you delegate management duties are fit and proper persons for the purposes of their duties. Any failure in management duties or responsibilities by such persons may result in you losing your acceptability to manage HMOs and may lead to any or all licences for HMOs which you manage being withdrawn

If you have already completed one of these forms in respect of another property within the same local authority area and the details remain the same all that is necessary is to ensure your name and unique reference number is entered in section 1.1.4 and you can proceed to Form 4.

In the case of a limited company or partnership, state the full name and registered office of the company or partnership

In the case of an ordinary partnership, give the name, address and details of the principal partner and fill in the names of the other partners in the connected management section 3.4 below

Form 3 Part 1		Basic Details			
3.1.1	Full Name				
3.1.2	Date of Birth				
3.1.3	Address				
3.1.4	Post Code		3.1.5	Tel. No.	
3.1.6	e-mail address		3.1.7	Fax. No.	
3.1.8	Companies House Registration Number				

Have you or any person who will be involved in the management of the property (Do not include "spent" convictions)?		Yes	No	Not Sure
	a) Committed any offence involving:			
3.2.1	Fraud or dishonesty (including benefit fraud)	<input type="checkbox"/>	<input type="checkbox"/>	<input type="checkbox"/>
3.2.2	Violence	<input type="checkbox"/>	<input type="checkbox"/>	<input type="checkbox"/>
3.2.3	Drugs	<input type="checkbox"/>	<input type="checkbox"/>	<input type="checkbox"/>
3.2.4	Matters listed in Schedule 3 to the Sexual Offences Act 2003	<input type="checkbox"/>	<input type="checkbox"/>	<input type="checkbox"/>
3.2.5	Received a caution, informal reprimand or formal warning in respect of any of the above	<input type="checkbox"/>	<input type="checkbox"/>	<input type="checkbox"/>
3.2.6	b) Practised unlawful discrimination on grounds of sex, colour, race, ethnic or national origins or disability in or in connection with the carrying on of any business	<input type="checkbox"/>	<input type="checkbox"/>	<input type="checkbox"/>
3.2.7	c) Contravened any provision of the law relating to housing or of landlord and tenant law.	<input type="checkbox"/>	<input type="checkbox"/>	<input type="checkbox"/>
3.2.8	d) Acted in contravention of any relevant Approved Code of Practice (a code of practice issued by the government under section 233 of the Housing Act 2004 relating to the management of HMOs)	<input type="checkbox"/>	<input type="checkbox"/>	<input type="checkbox"/>
3.2.9	e) Been refused a licence for an HMO under Parts 2 or 3 of the Housing Act 2004 anywhere in England or Wales	<input type="checkbox"/>	<input type="checkbox"/>	<input type="checkbox"/>
3.2.10	f) Breached the conditions of an HMO Licence in England or Wales	<input type="checkbox"/>	<input type="checkbox"/>	<input type="checkbox"/>
3.2.11	g) Been subject to a HMO Control Order or Management Order in England or Wales in the five years preceding the date of this application	<input type="checkbox"/>	<input type="checkbox"/>	<input type="checkbox"/>
3.2.12	h) Failed to comply with a housing notice (requiring works etc.) served by a Local Authority in respect of any property currently or previously owned by the proposed licence holder . Give details of the notice below and detail any work that the Council carried out as a result of default on the part of the proposed licence holder	<input type="checkbox"/>	<input type="checkbox"/>	<input type="checkbox"/>
3.2.13	i) Been declared bankrupt	<input type="checkbox"/>	<input type="checkbox"/>	<input type="checkbox"/>

If you answered Yes or "Not Sure" to any of the above questions, please give details below.
Continue on a separate sheet if necessary

3.2.14	
--------	--

**Form 3 Part 3
Qualifications**

Please give details of any qualifications you have, or training courses you have attended, relevant to your responsibilities as a property **manager** :

	Date awarded	Qualification/Course	Name of Awarding Body
3.3.1			

Please give details of your membership of any professional or trade organisations relevant to your responsibilities as a property **manager** :

	Date membership gained	Nature of Membership e.g. 'associate'	Organisation
3.3.2			

I/We declare that the information contained in this application (all forms) is correct to the best of my/our knowledge. I/We understand that I/we commit an offence if I/we supply any information to a local housing authority in connection with any of their functions under any of Parts 1 to 4 of the Housing Act 2004 that is false or misleading and which I/we know is false or misleading or am/are reckless as to whether it is false or misleading

I/We understand that the Council may need to carry out investigations to assess whether I/we am/are (a) "fit and proper" person(s) for the purposes of Part 2 of the Housing Act 2004. I/We authorise the Council to make such enquiries and share information as it sees proper in connection with the matters listed in questions 3.2.1 to 3.2.14 above. Such enquiries may include Criminal Records Bureau checks, liaison with the police, fire service and other local authorities. Applicants may have to bear the costs of such checks

I have read and understood the document headed
"Application for HMO Licence - Notes Relating to Misrepresentation and Data Protection"

Signed:

Date

Manager

Form 3 Part 4
Connected Management

3.4.1	The person named is	Business Partner <input type="checkbox"/>	Co-Owner <input type="checkbox"/>	If 'other' state connection below e.g. "Deputy Manager"	
		Owner <input type="checkbox"/>	Other <input type="checkbox"/>		
3.4.2	Full Name				
3.4.3	Date of Birth				
3.4.4	Address				
3.4.5	Post Code		3.4.6	Tel. No.	
3.4.7	e-mail address		3.4.8	Fax No.	
3.4.9	Companies House Registration Number				

Connected Management

3.4.10	The person named is	Business Partner <input type="checkbox"/>	Co-Owner <input type="checkbox"/>	If 'other' state connection below e.g. "Deputy Manager"	
		Owner <input type="checkbox"/>	Other <input type="checkbox"/>		
3.4.11	Full Name				
3.4.12	Date of Birth				
3.4.13	Address				
3.4.14	Post Code		3.4.15	Tel. No.	
3.4.16	e-mail address		3.4.17	Fax No.	
3.4.18	Companies House Registration Number				

Connected Management

3.4.19	The person named is	Business Partner <input type="checkbox"/>	Co-Owner <input type="checkbox"/>	If 'other' state connection below e.g. "Deputy Manager"	
		Owner <input type="checkbox"/>	Other <input type="checkbox"/>		
3.4.20	Full Name				
3.4.21	Date of Birth				
3.4.22	Address				
3.4.23	Post Code		3.4.24	Tel. No.	
3.4.25	e-mail address		3.4.26	Fax No.	
3.4.27	Companies House Registration Number				

Continue on a separate or photocopied sheet if necessary

WEST MIDLANDS HOUSING FORUM

Application for a Licence to Operate a House in Multiple Occupation (HMO) Housing Act 2004 Part 2

Property & Tenancy Management **FORM 4**

If the details you give in this form are the same for each of your applications there is no need to fill in a new form for each application. Just fill in the main part of the form once and photocopy as many copies as you need

A useful approach would be to fill in all the boxes where the details given are the same for each property and photocopy the form. Then fill in the blank boxes with the information which varies from property to property

Each form must have the property address and signature sections filled in individually Photocopied or facsimile signatures will not be accepted

4.1 Basic Details

4.1.1	Address of Property	
4.1.2	Proposed Licence Holder's Name	Proposed Licence Holder's Company Registration Number
4.1.3		

Before issuing a licence, the Council is required to be satisfied that the management arrangements for the property are satisfactory. The following questions are designed to assess the procedures you have, or intend to have, in place to ensure good management of the property. **It does not matter too much if you are unable to answer some of the questions.** An example answer is given alongside each question

	Question	Your Answer	Example Answer (not necessarily the ideal answer)
4.2 Fire Safety			
4.2.1	What arrangements are in place to ensure that fire detection and warning devices continue to work correctly?		All visible detectors checked by manager monthly for damage or warning indicators. Every 6 months I test the alarm system to check it is working and can be heard throughout the building. I keep a book on the premises which records these checks.
4.2.2	What measures are there to ensure that the escape routes are kept free of obstructions and that the final exit doors are openable from the inside without the use of a key?		I check for obstructions each time I visit and if I find any I warn tenants that they must be removed immediately. If they are not removed I dispose of them myself.

4.2.3	What arrangements have been made to ensure that tenants are made aware of fire safety procedures and the proper use of fire safety installations and equipment?		I explain to all new tenants what the fire safety precautions are and how they should be used. I also explain why they are there and why they should not be abused. In particular I explain how to use the fire blankets and extinguishers.
4.3 Gas Safety			
4.3.1	What arrangements are in place to ensure that the gas installation and appliances are kept in a safe and good working order?		I have a yearly check done by ABC gas contractors.
4.4 Electrical Safety			
4.4.1	What arrangements are in place to ensure that the electrical installation and appliances are kept in a safe and good working order?		I keep an eye on all the electrical equipment myself but have it tested properly every five years by a proper electrician
4.5 Maintenance & Repairs			
4.5.1	What arrangements are in place to ensure that the common parts (e.g. shared kitchens, stairwells, bathrooms) are kept clean and in good order?		A cleaner is employed to visit and clean the common parts of the property weekly. The cleaner reports any problems and these are acted upon quickly
4.5.2	Do you have contracts or arrangements with firms or contractors to attend to maintenance work?		No. I can do most of the jobs myself. I will select a contractor if there's a job I can't handle

4.5.3	Do you have arrangements in place to cover the cost of major emergency repair work (e.g. a central heating boiler) if it became necessary?		I have a good credit rating!
4.5.4	What arrangements are in place to review the general condition of the property and to plan for programmed maintenance work?		I generally have a quick look round every so often and decide if anything needs doing.
4.5.5	What arrangements are in place for the storage of refuse before it is collected? How do you ensure refuse is efficiently collected?		I have three "wheelie-bins" on a hard standing in the back yard. Tenants empty their bins into this whenever it suits them. I take the bins to the kerbside for emptying every Tuesday. And return them after the bin-men have been
4.5.6	What arrangements are in place to ensure the gardens, yards and fencing are kept in good order?		I have a good look round at least once a year and do any maintenance needed. I have a bit of a tidy up and apply weedkiller to stop any plants growing.
4.5.7	What procedures do you have for dealing with any complaints tenants have concerning conditions in the property?		Obviously I investigate them straight away and arrange to put them right as soon as I can after consulting the tenant
4.6 Security			
4.6.1	If there are key-operated locks on any windows what procedures do you follow to ensure every new tenant has keys available?		I keep the original keys and I get copies cut if any go missing. I ensure new tenants always have keys. I deduct £5 from tenants' bond money if they cannot return all keys at the end of their tenancy.

4.6.2	If you have an intruder alarm with an audible sounder, what arrangements are there to ensure that activations and false alarms are properly dealt with and that the sounder is silenced within a reasonable time? Mention the procedure to be followed if the alarm sounds when the house is unoccupied		The alarm system has been explained to all the tenants. They all have the code to silence the alarm and there's a card by the control panel reminding them what to do. I have given my emergency number to neighbours and have informed the noise people at the council who they should contact if anyone is annoyed by it.
-------	---	--	---

4.7 Tenancy Management

4.7.1	Has each tenant been provided with a true copy of a written tenancy agreement or a written statement of the terms on which they occupy the property?		Yes, they are all given a copy at the start of their tenancy and further copies are available on request
4.7.2	Is the tenants' rent payable weekly, monthly or over some other term? If weekly, is a rent book provided?		Weekly, but I give my tenants a written receipt for each payment
4.7.3	What arrangements have been made for minimising potential problems between tenants? Such problems might include noise, use of hot water, sharing cooking equipment etc.		I enforce a general rule that no-one can play music which can be heard in other rooms after 11pm. Otherwise most people seem to get on OK.
4.7.4	What procedures do you have to deal with disputes between tenants?		I don't usually have any problems but if I did have a dispute of some kind I would try to involve some independent arbitrator
4.7.5	What procedures will you adopt if you are satisfied that a particular tenant is the cause of of anti-social behaviour towards people sharing the property or people living in the neighbourhood?		I would discuss the matter with the tenant and warn them in writing that continued trouble will lead to them being evicted

4.7.6	Do you require a bond or deposit from tenants? Are the terms of the deposit clearly set out in writing?		Yes, I ask for four weeks rent in advance – this is included in the tenancy agreement
4.7.7	Are you a member (or do you intend to become a member) of any scheme which protects tenants' deposits? Give details:		I'm thinking of subscribing to a local scheme though it has not yet started.
4.7.8	Do you provide each tenant with an inventory of furniture and items provided?		Yes – and I take photos!
4.7.9	What arrangements are in place to ensure the tenants can contact the licence holder or other responsible person in the event of an emergency?		My name and address is displayed in the hallway along with my mobile telephone number and my brother's phone number if I am not available
4.7.10	What arrangements are in place in the event that the initial contact is not available?		Also in the hallway, I have given the contact details of a trusted builder I have made arrangements with to cover emergencies
4.7.11	Does the property have buildings insurance?		Yes, with CoverU insurance Company
4.7.12	Does the property have contents insurance?		My own contents are insured with CoverU insurance

Please remember to sign the declaration overleaf

I/We declare that the information contained in this application is correct to the best of my/our knowledge. I we understand that I/we commit an offence if I/we supply any information to a local housing authority in connection with any of their functions under any of Parts 1 to 4 of the Housing Act 2004 that is false or misleading and which I/we know is false or misleading or I/we are reckless as to whether it is false or misleading

I understand that the Council may need to carry out investigations to assess whether I am (a) "fit and proper" person for the purposes of Part II of the Housing Act 2004. I/We authorise the Council to make such enquiries and share information as it sees proper in connection with the matters listed in questions 2.2.1 to 2.2.14 (Form 2) Such enquiries may include criminal records bureau checks, liaison with the police, fire service and other local authorities. Applicants may have to bear the costs of such checks

I have read and understood the document headed
"Application for HMO Licence-Notes Relating to Misrepresentation and Data Protection"

Signed:

Date

Licence Applicant(s)

Form 5A Notification of Intention to apply for an HMO Licence

To:

Name and Address of person you must notify
5.1.1

5.2.1	This document is to inform you that I		Your Full Name
5.2.2	of		Your Address
5.2.3	My telephone number is		Your Telephone Number
5.2.4	My e-mail address is		Your e-mail Address
5.2.5	Intend on		Intended Date of Application
5.2.6	To apply under Part 2 of the Housing Act 2004 to		Name of Local Authority
5.2.7	for an HMO licence in respect of		Address of HMO to be licensed
5.2.8	The licence holder will be (if not you)		Licence Holder's Name
5.2.9	of		Licence Holder's Address
5.2.10	The licence holder's telephone number is		Licence Holder's Tel. Number
5.2.11	The licence holder's e-mail address is		Licence Holders e-mail address

Signed	Licence Applicant(s)	Date:
--------	----------------------	-------

Advising Others of your Application **FORM 5**

Under Schedule 2 to the Licensing and Management of Houses in Multiple Occupation and Other Houses (Miscellaneous Provisions) (England) Regulations 2006 there is an obligation to advise other people that an application for an **HMO** licence is to be submitted

You must let certain people know in writing that you have made this application or give them a copy of it. You can do this by completing the attached form. The persons who need to know about it are:

- 1 Any **mortgagee** of the property (i.e. mortgage **lender**)
- 2 Any **owner** of the property to which the application relates (if that is not you) i.e. the **freeholder** and any head lessees who are known to you
- 3 Any other person who is a tenant or long leaseholder of the property or any part of it (including any flat) who is known to you other than a statutory tenant or other tenant or whose lease or tenancy is for less than three years (including a periodic tenancy)
- 4 The proposed **licence holder** (if that is not you)
- 5 The proposed managing **agent** (if any)(if that is not you)
- 6 Any person who has agreed that he will be bound by any condition or conditions in a licence if it is granted

You must tell each of these persons:

Your name, address, telephone number and e-mail address

The name, address, telephone number and e-mail address of the proposed **licence holder** (if it will not be you)

Whether this is an application under Part 2 or Part 3 of the Housing Act 2004

The address of the property to which it relates

The name and address of the local housing authority to which the application will be made

The date the application will be submitted

To help you comply with the requirements of these regulations the Council has provided a form

Use Form 5A to supply the required information to the persons who are required to be notified by law as listed in the paragraph above

Fill in the lower part of the form with your details. Then photocopy it as many times as you need and fill in the name & address of the person you must notify.

Complete the box at the top with the names and addresses of persons you need to notify about your application and deliver them individually

When you have completed and given/sent copies to everyone that you need to, you must fill in Form 5B to confirm to the Council that everyone who needs to be notified of your application has been informed

Form 5B

Confirmation to Council that notifications of intention to apply for HMO licence has been served on relevant persons

5.3.1	Address of Property	
-------	---------------------	--

	I/We declare that I/we have served a notice of this application on the following persons who are the only persons known to me/us that are required to be informed that I/we have made this application
--	--

	Name	Address	Description of the person's interest in the property or the application	Date of service
5.4.1				
5.4.2				
5.4.3				
5.4.4				
5.4.5				
5.4.6				

	Proposed Licence Holder's Name	Proposed Licence Holder's Company Registration Number
--	---------------------------------------	--

5.4.7		
-------	--	--

Signed	Licence Applicant(s)	Date:
--------	----------------------	-------

Please continue on a separate or photocopied sheet if necessary

WEST MIDLANDS HOUSING FORUM**Application for a Licence to Operate a House in Multiple Occupation (HMO)****Housing Act 2004 Part 2****Other Houses licensed to proposed Licence Holder FORM 6**

6.1.1	Address of Property	
6.1.2	Proposed Licence Holder's Name	Company Registration No
6.1.3		

Under Schedule 2 to the Licensing and Management of Houses in Multiple Occupation and Other Houses (Miscellaneous Provisions) (England) Regulations 2006 there is a requirement that the proposed **licence holder** for an **HMO** licence must provide details of **other HMOs** or houses which are licensed under Part 2 or Part 3 of the Housing Act 2004. You must provide details of such **HMOs both** in the area of the Local Authority in which you are applying for a licence **and** those for which you have a licence in other local authorities

You may use the form set out below to provide this information

6.2.1	If you have not been awarded a licence in respect of any houses other than the one for which you are now applying please tick ✓ the box here If you tick this box you may ignore the rest of this form	<input type="checkbox"/>
-------	--	--------------------------

List of **other HMOs** or Houses for which the applicant also holds a licence under Part 2 or 3 of The Housing Act 2004

	Address of House	Local Authority
6.3.1	Post Code	
6.3.2	Post Code	
6.3.3	Post Code	
6.3.4	Post Code	

If you have more than four other houses for which you hold licences, you may continue to list them below. However it may be more convenient to you to photocopy or print out copies of a list you have compiled or hold as a document on a computer. The list must clearly show the addresses of the houses and the name of the Local Authority with which they are registered. Securely attach your list to this form (e.g. with a staple) and enclose it with your application

	Address of House	Local Authority
6.3.5	Post Code	
6.3.6	Post Code	
6.3.7	Post Code	
6.3.4	Post Code	
6.3.5	Post Code	
6.3.7	Post Code	
6.3.8	Post Code	
6.3.9	Post Code	
6.3.10	Post Code	

Continue on a separate or photocopied sheet if necessary

WEST MIDLANDS HOUSING FORUM**Application for a Licence to Operate a House in Multiple Occupation (HMO)
Housing Act 2004 Part 2****Equal Opportunities Monitoring FORM 7**

It would assist us greatly if the proposed **licence holder** would provide the following information to help us monitor the progress of our policy of equal opportunities

Completing this form is entirely voluntary. It will be separated from your application and analysed completely separately

7.1.1	Are you:	Please tick ✓	Male	<input type="checkbox"/>	Female	<input type="checkbox"/>		
7.1.2	Are you disabled?	Please tick ✓	Yes	<input type="checkbox"/>	No	<input type="checkbox"/>		
7.1.3	What do you consider to be your ethnic origin?		Please tick ✓					
	White British	<input type="checkbox"/>	Mixed White & Black African	<input type="checkbox"/>	Asian Pakistani	<input type="checkbox"/>	Black African	<input type="checkbox"/>
	White Irish	<input type="checkbox"/>	Mixed White & Asian	<input type="checkbox"/>	Asian Bangladeshi	<input type="checkbox"/>	Black Any Other	<input type="checkbox"/>
	White Any Other	<input type="checkbox"/>	Mixed Any Other	<input type="checkbox"/>	Asian Any Other	<input type="checkbox"/>	Chinese	<input type="checkbox"/>
	Mixed White & Afro Caribbean	<input type="checkbox"/>	Asian Indian	<input type="checkbox"/>	Black Caribbean	<input type="checkbox"/>	Any Other	<input type="checkbox"/>
7.1.4	What is your age group		Please tick ✓					
	18-29 years	<input type="checkbox"/>	30-45 years	<input type="checkbox"/>	46-60 years	<input type="checkbox"/>	Over 60 years	<input type="checkbox"/>

WEST MIDLANDS HOUSING FORUM**Application for a Licence to Operate a House in Multiple Occupation (HMO)
Housing Act 2004 Part 2****Equal Opportunities Monitoring FORM 7**

It would assist us greatly if the proposed **licence holder** would provide the following information to help us monitor the progress of our policy of equal opportunities

Completing this form is entirely voluntary. It will be separated from your application and analysed completely separately

7.1.1	Are you:	Please tick ✓	Male	<input type="checkbox"/>	Female	<input type="checkbox"/>		
7.1.2	Are you disabled?	Please tick ✓	Yes	<input type="checkbox"/>	No	<input type="checkbox"/>		
7.1.3	What do you consider to be your ethnic origin?		Please tick ✓					
	White British	<input type="checkbox"/>	Mixed White & Black African	<input type="checkbox"/>	Asian Pakistani	<input type="checkbox"/>	Black African	<input type="checkbox"/>
	White Irish	<input type="checkbox"/>	Mixed White & Asian	<input type="checkbox"/>	Asian Bangladeshi	<input type="checkbox"/>	Black Any Other	<input type="checkbox"/>
	White Any Other	<input type="checkbox"/>	Mixed Any Other	<input type="checkbox"/>	Asian Any Other	<input type="checkbox"/>	Chinese	<input type="checkbox"/>
	Mixed White & Afro Caribbean	<input type="checkbox"/>	Asian Indian	<input type="checkbox"/>	Black Caribbean	<input type="checkbox"/>	Any Other	<input type="checkbox"/>
7.1.4	What is your age group		Please tick ✓					
	18-29 years	<input type="checkbox"/>	30-45 years	<input type="checkbox"/>	46-60 years	<input type="checkbox"/>	Over 60 years	<input type="checkbox"/>

Providing a plan of your property.

This is a brief guide to drawing a plan to submit with your application for an HMO Licence. A fuller and more detailed guide is available from your Council's web-site. If you intend to draw the plan yourself the Council **strongly recommends** you download the full six page guide

The aim of the plans is to indicate:

- a) The layout of the house including size & proportions of rooms etc.
- b) If and where fire doors are fitted
- c) Where fire detection & alarm equipment is sited

So long as the plans show these things clearly, they will be acceptable.

So how do I start?

You can use ordinary plain unlined A4 paper but you may find it helpful to use graph or squared paper. All are available from stationery shops. It's helpful to use a scale and you should choose one which will allow you to fit all of your drawing on to one page.

You will probably find it's better to sketch out the plan in rough first. Walk around your property making a note of the layout and jot down the dimensions.

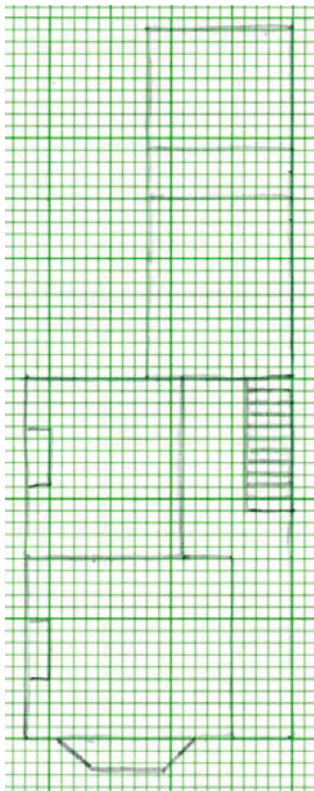

Start on the ground floor and using your chosen scale draw out the basic room shapes **in pencil**. Just use boxes to start with. Draw with light pencil strokes which can be rubbed out easily with an eraser. A single line is sufficient to represent a wall.

Then add in major structural things like chimney breasts, bay windows and stairs.

Presuming that there are other floors it is worth copying your basic plan at this stage as the layout of upper floors is often very similar to the ground floor.

With a few amendments, showing the next floor up is fairly easy. Stairs between the ground and first floor should be shown on the ground floor plan. Stairs between the first and second floor should be shown on the first floor and so on.

When you have your basic box layout for all floors, go round with an eraser and rub-out all the bits of wall which are not really there such as across the bay opening and where the doorways are

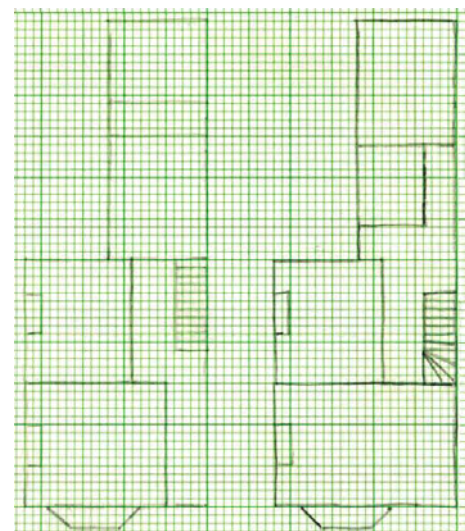

Using a black fine felt tip or similar pen and a ruler go over the lines you have sketched in pencil.









Draw in the doors - sketch them in pencil first if it helps. Then use a fine felt-tip pen to draw a permanent line. Use a straight line to represent the door and a small curved line to show the path the edge of the door takes as it closes. Fire doors should be coloured red and other doors should be drawn in black. Rub out your pencil guide lines.

The result should be something like the drawing on the right. You now need to add small drawings to show where baths, showers, washbasins, sinks, cookers and work surfaces are. Again sketch them in pencil and go over them with a pen.

Now you need to indicate on the plan where various items of fire precaution equipment are.

You could use any reasonable set of symbols to represent the various items of equipment so long as it is clearly understood what each symbol represents.

The Council suggests however that the following simple symbols are used. They have been designed to be drawn easily with a ball-point pen.

	Smoke Detector		Fire Blanket
	Combined Smoke Detector & Sounder		Emergency Lighting Unit
	Heat Detector		Dry Powder Fire Extinguisher
	Combined Heat Detector & Sounder		Water Type Fire Extinguisher
			Other Type of Fire Extinguisher

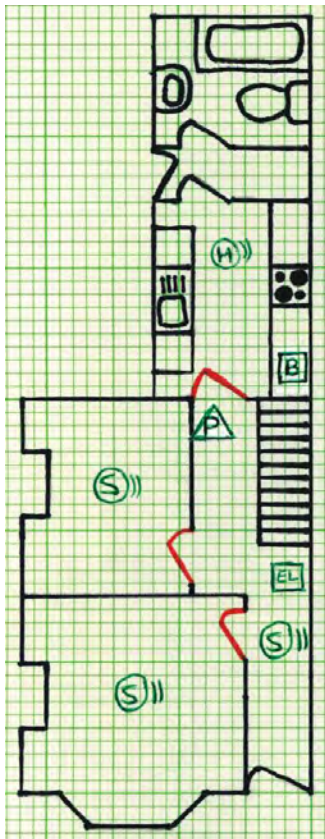
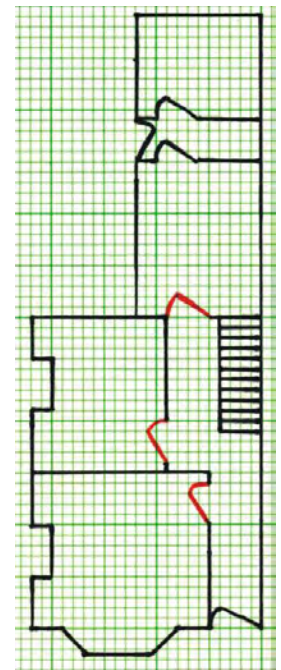

Don't worry too much about getting them exactly right. As long as the council can tell what they are they should do fine. It's probably best to use a green or red fine felt tip pen or a ball point pen to draw them in.

Finally you need to add some written information on the drawing:

- 1) Write on the plan the address of the property and the date the plan was drawn.
- 2) Add the dimensions of each bedroom, livingroom and kitchen or kitchen/diner. Measure the room from side to side and front to back at the widest point but not into any bay window.
- 3) Add text to make it clear which floor is which. i.e. Ground, First, Second Floors etc.
- 4) State whether the detectors are interlinked; that is, if a fire is detected by one detector, all the sounders in the house are triggered.
- 5) Make a note on the plan, with a symbol of your own to illustrate any features you consider to be important.

If you are useful with computer software graphics packages, it really isn't too difficult to produce reasonably professional looking plans. The one illustrated on the right was produced using Microsoft Power Point which a lot of people have. There are many other software packages you can use including ones specifically designed to design and illustrate buildings and room layouts.

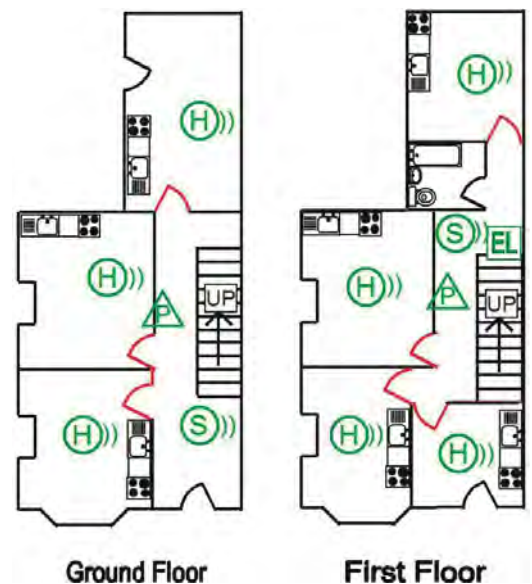

HOUSING ACT 2004 PART 2

GUIDANCE NOTES

TO ASSIST APPLICANTS WITH THE COMPLETION OF THE APPLICATION FORM FOR A LICENCE TO OPERATE A HOUSE IN MULTIPLE OCCUPATION (HMO)

In order that your local Council may make a properly informed decision whether or not to grant a licence with respect to a particular property and what conditions should be attached to the licence, a great deal of information must be gathered about the condition of the property and what arrangements are in place for its proper management.

The enclosed licence application form has been designed to collect all of this necessary information and your first impression may be that it is rather lengthy.

Many of the questions asked or statements to be made are fairly straightforward and the application form itself provides most of the instructions on how to complete it.

There are, however, certain aspects of the form and a number of technical or legal terms used which we consider may need further clarification.

You should find it helpful to refer to these guidance notes when you are filling in the application form.

There are two sections to these guidance notes :

Section 1 provides further explanation with respect to certain questions or statements cross-referenced directly to the application form.

Section 2 consists of a glossary of words or terms having a specific legal meaning which appear in the application form highlighted in bold letters and in colour.

Also included is a list of frequently asked questions and answers which should help you identify whether or not you definitely need to apply for a licence and what the licensing process will entail.

If, having read through these notes, you are still unsure about any particular aspect of the application form or what you are expected to do, please contact your local Council for further assistance.

Contact details have been provided in the accompanying letter sent to you with the application pack.

You should bear in mind that the guidance given is your Council's interpretation of the law at the time of printing. It is subject to change on issue of further advice from the Government or following rulings from the judicial system.

	<p>SECTION 1</p> <p>EXPLANATORY NOTES TO APPLICATION FORM</p>
	<p>The whole application form is made up of seven separate forms:</p> <p>FORM 1 – asks for specific details about the property to be licensed, who the proposed licence holder will be, and for associated health and safety documentation to be supplied where required. A Form 1 will always need to be completed for each property to be licensed.</p> <p>FORM 2 – asks for full contact details and information with respect to the proposed licence holder being a fit and proper person. This form needs to be filled in only once if you control a number of licensable properties and the details remain the same.</p> <p>FORM 3 – asks for full contact details and information with respect to the manager of the house being a fit and proper person. If you manage the property yourself and do not employ a manager then this form does not need to be filled in as you will have provided all of the necessary information on Form 2. If a manager is employed you will need to consult with them in order to complete the details required by Form 3 and get them to sign the declaration. Persons who manage a number of licensable properties need complete only one Form 3 provided the details remain the same.</p> <p>FORM 4 – asks for details about how the property and the tenancies of the people living in it are managed. A Form 4 will always need to be completed for each property to be licensed. However, if you manage a number of licensable properties and the management arrangements remain the same for each property then the form may be photocopied and submitted with your application, provided the address of the property in question is filled in where indicated.</p> <p>FORM 5 – requires you to inform any other person with a relevant interest in the property that you have made an application for a licence. A Form 5 will need to be completed for each property to be licensed.</p> <p>FORM 6 – asks the proposed licence holder to provide details of all other properties for which they hold a licence under either Part 2 or Part 3 of The Housing Act 2004 . This must include properties both within the local Council area in question or any other Council area.</p> <p>FORM 7 – asks for personal details about the proposed licence holder for equal opportunity monitoring purposes. There is no obligation to complete this form, but it would help your local Council in its aims of delivering a fair service if you could provide this information.</p>

SPECIFIC GUIDANCE RELATING TO EACH FORM

Ref	FORM 1
	Please note that due to a typographical error there are two items referenced as 1.1.3
1.3.5	<p>For the purposes of licensing storeys include:</p> <p>a) basements, if they are used or are capable of being used for habitation or if tenants have regular access to them, even if it is just to allow them to switch off gas or electricity supplies, or for use as a games room or for storage purposes, etc.</p> <p>b) attics, lofts etc. if they contain any rooms</p> <p>c) mezzanine floors, that is, floors constructed between the main floors of a house. The law in this matter is not clear. The Council takes the view, for the time being, that a few steps between, for example, the front and rear of a house will not constitute an additional or mezzanine storey. As guidance, a single change in level not exceeding 1 metre between two parts of a house will not be regarded as a mezzanine floor.</p>
1.4.1	If you do not have an answer to this question, just give any rough information you have, e.g. "It was already an HMO when I bought it in 1994".

<p>1.4.2 & 1.4.3</p>	<p>A Building Regulations approval is a document issued by the Council’s Building Control Officers. (There are a number of independent organisations approved by the government who can also issue such approvals – however, these seem to be little-used in small scale housing projects.) When you decide to carry out work which needs Building Regulations approval, you or your chosen contractor should apply for an approval by submitting plans and specifications to your local Building Control Office. If the Building Control Officer can see that the work you propose will result in compliance with the standards enforced at the time, then a Building Regulations approval notice will be issued.</p> <p>Building Control Officers may also issue completion certificates when the work has been completed and found on inspection to comply with the Building Regulations.</p> <p>Works which needs Building Regulations Approval include: any structural work, new or amended drainage and fire precaution work.</p> <p>The Council is looking for information about the sort of work which has been done in the property in the past. Only brief details are required such as “May 1990, New bathroom to first floor” or “November 1992, Ground floor extension to enlarge kitchen & provide additional let”.</p> <p>Not being able to provide such documents will not stop the Council from awarding a licence</p>
<p>1.4.4 & 1.4.5</p>	<p>Planning Consent is issued by your local Council in a similar fashion to Building Regulations approval. Anyone wishing to extend or change the nature of a building must check with the Council’s Planning Officers whether a Planning Consent is required. Examples of works which might need a Planning Consent are:</p> <p style="padding-left: 40px;">Extensions above 20% of the property’s original size; Extensions between the front of the original building and the road; Changes in use.</p> <p>The Council sometimes attaches conditions to approvals such as providing certain levels of car-parking.</p> <p>If you know of such a consent please give brief details such as “May 2002 - Conversion of detached garage to a self-contained dwelling”.</p> <p>Please enclose copies of any supporting documents such as approvals and conditions.</p> <p>Not being able to provide such documents will not stop the Council from awarding a licence</p>
<p>1.5.1</p>	<p>“Habitable rooms” means rooms capable of being used for everyday activities. Such rooms would include all living accommodation and sleeping accommodation including kitchen-dining rooms, but would exclude kitchens, bathrooms, conservatories, porches, etc., and unconverted basements.</p>
<p>1.5.2</p>	<p>“Sleeping accommodation” means rooms within the house in which a bed or beds or other furniture for sleeping are provided.</p>
<p>1.5.3</p>	<p>“Living accommodation” means rooms in the house which are used for everyday living activities but excludes bedrooms, kitchens, bathrooms, uninhabitable rooms, hallways, landings, stairwells, passages and cupboards. Living accommodation includes living rooms, dining rooms, kitchen-dining rooms, studies, games rooms & sports rooms. Where a room has a dual function in that it is used as a bedroom and living room, it should be classed as sleeping accommodation.</p>
<p>1.5.4 & 1.5.5</p>	<p>“Flats” in these questions means a room or a set of rooms within the property which provide most or all of the essential elements of a home. The essential elements are: sleeping accommodation, living accommodation, bathroom facilities and kitchen facilities. These elements will normally be located “behind one door”. Flats will be regarded as self-contained if they contain all four elements “behind one door”. If they share a bathroom or kitchen with another flat they will be regarded as not self-contained.</p>

1.6.8	“Suitable” means heating which is safe to be used in a damp environment and is capable of raising the temperature of the room to a comfortable level within a reasonable period. Heaters in shared bathrooms must not be coin-operated. Running costs must be met out of general rental income. Please note that due to a typographical error on the application form, this note relates to the second question referenced 1.6.8 (concerning heaters in bathrooms).
1.6.9	There are good reasons to ensure that your property is as well insulated and draught proofed as possible. However, for the purposes of this application the Council just wishes to know how well insulated the roof void immediately above the living accommodation is.
1.6.15	As guidance, the Council will normally accept a window which has a glazed area equivalent to at least one tenth of the floor area of the room as providing adequate natural lighting. This may vary according to the aspect and height above ground level and whether there are any obstructions etc.
1.6.16	As guidance, the Council will normally accept openable windows with an area of at least one twentieth of the floor area of the room as providing adequate natural ventilation. Mechanical ventilation can be accepted as an alternative in some cases.
1.7.1	“Letting units” means the number of units of accommodation you offer in the house. The number should be the same as the maximum number of tenancy agreements you might have at any one time. This may be different to the number of tenants, as some units may be occupied by more than one person or you may have joint tenants for some units.
1.7.3	Include all people of all ages living at the property at the time of application.
1.7.4 to 1.7.6	When the Council issues a licence it must say how many persons can lawfully occupy the house. Ensure that you give the maximum number of persons you are realistically likely to let your house to. This will save you having to apply for an amended licence should you wish to increase the number of occupiers. Remember, however, that this may affect the fee payable. If the Council thinks the number should be lower, it will inform you.
1.7.7 to 1.7.8	Please state here if the proposed licence holder, owner or manager lives on the premises. This can affect the property’s eligibility for licensing. It is also helpful to know if someone with more responsibility or better communication with the landlord, such as an employee or relative, lives on the premises.
1.8.1	Include any piped gas supply from a liquefied petroleum gas storage vessel.
1.8.2	This is the “Landlord’s gas safety record” which was formerly known to most landlords as a “CORGI certificate.” The certificate is now obtained from any contractor registered on the Gas Safe Register (see http://gassaferegister.co.uk) Under a separate law, landlords must obtain one of these certificates on an annual basis. If you need to provide one and cannot provide a valid certificate, the Council will contact you fairly quickly to find out why. Failure to produce such a certificate where one has been requested may be grounds for refusal to grant a licence.
1.8.3 & 1.8.4	<p>Under the Electrical Equipment (Safety) Regulations 1994 there is a requirement that all electrical appliances supplied or provided in the course of a business are safe. The only practical way to demonstrate that portable appliances are safe is to have regular tests. There is no absolute requirement in law to have annual testing in domestic property. However, the Council can ask you at any time to demonstrate that all the electrical appliances in the property are safe. It is good management practice to have all of your portable appliances tested on an annual basis by a competent electrician. Written records of findings should be kept along with notes of any action taken as a result of the report. It is good practice to attach a label to each appliance as it is tested with the date, the tester’s name and whether the appliance has passed the safety test. Your insurer may wish to see evidence of such good practice in the event of a claim.</p> <p>All portable appliances <u>provided by the landlord</u> need to be included, such as refrigerators, washing machines, microwave ovens, kettles, irons, TVs, lawn-mowers and so on. Appliances abandoned by previous tenants and not removed by the landlord will be regarded as belonging to the landlord.</p>

Continued on next page

<p>1.8.3 & 1.8.4 contd.</p>	<p>The rules do not extend to items brought in to the property by tenants. However, landlords should consider asking tenants to have their electrical appliances tested for the benefit of everyone's safety, particularly if the appliances are used in common areas.</p> <p>Failure to provide an inspection report initially will not normally lead to refusal of a licence but you would be asked to produce one within a specified period of time as a condition of the licence.</p>
<p>1.8.5 & 1.8.6</p>	<p>As a condition of the licence, to ensure that the property is maintained in a safe condition, the Council asks that the landlord can demonstrate that the electrical installation and accessories (e.g. socket outlets, switches etc.) are regularly tested and any deficiencies found are remedied.</p> <p>As fixed installations are less likely to develop faults, the Council asks that this is done on a five-yearly basis. This does not mean that the fixed installation can be ignored between tests and landlords should use common sense to identify electrical installation problems before they become a serious hazard.</p> <p>Again, written records of findings should be kept along with notes of any action taken as a result of the report.</p> <p>Failure to provide an inspection report initially will not normally lead to refusal of a licence but you would be asked to produce one within a specified period of time as a condition of the licence.</p>
<p>1.8.6 to 1.8.10</p>	<p>Fire detection and warning systems and emergency lighting systems are, on the whole, reasonably reliable provided they are properly maintained. The effectiveness of a system can however quickly be affected if it is interfered with or damaged, and all systems will naturally deteriorate over a period of time (for instance through the build-up of dust or cobwebs in the detectors, and the gradual loss of electrical capacity within the back-up batteries).</p> <p>For these reasons it is important that the systems are regularly tested. As the licence holder or manager of a HMO you should be familiar with how the systems operate, how to recognise faults and how to get them put right. You should therefore be carrying out your own checks regularly as part of an overall fire risk assessment.</p> <p>In addition to these checks it is necessary for the systems to be thoroughly checked and tested at regular intervals. The alarm installer should specify, in writing, the interval between inspections. The Council would expect these to be twelve months or less. Inspections must be done by a suitably competent person (such as a qualified electrician or specialist fire alarm engineer) and a report issued.</p> <p>You are therefore asked to submit the latest test certificates or reports from such a competent person with your licence application.</p> <p>If you do not have such a report available initially this may not be grounds for refusal of a licence but you would be asked to produce it within a specified period of time as a condition of the licence.</p>
<p>1.8.11 & 1.8.12</p>	<p>The Furniture and Furnishings (Fire)(Safety) Regulations 1988 cover the following items which contain upholstery: beds, headboards, mattresses, sofa-beds, nursery furniture, garden furniture which can be used indoors, scatter cushions, seat pads and pillows and loose and stretch covers for furniture. If you provide any of these items they must be capable of passing the match and cigarette resistance (ignitability) tests and be filled with specially treated foam which burns more slowly. The only practical way of assessing this is to rely on labels sewn into the items during manufacture. Unless you can provide sound evidence that items of upholstered furniture will meet the ignitability tests you should only answer "yes" to question 1.8.12 if all the upholstered furniture you provide has an appropriate fire resistance label (see also the glossary of terms).</p>

1.9.1	“Leasehold” means control of the property by virtue of a lease. The owner of a property can agree to grant control of the property to some other person or body for a specific period of time at an agreed rent. The leaseholder acquires the rights and obligations as set out in the lease agreement, usually to the same extent as the freeholder.
1.9.4	When the Council is required to serve notices on the person having control of a property, there is often an obligation in law for the Council to advise other people having an interest in the property that a notice has been served. Please give the local address of the branch of the organisation you obtained your mortgage from. Your account number has been requested as large organisations often have difficulty in identifying the exact mortgage account and customer without one.
1.9.7 to 1.9.10	Some local authorities run voluntary accreditation schemes to promote good practice in rented housing. These can be either landlord or property based. If the proposed licence holder belongs to a local authority accreditation scheme or the particular property is accredited then this should be mentioned here. Some local authorities may award licence fee discounts if the property or landlord is accredited.
1.9.11 to 1.9.12	“Approved accommodation list” means that the educational institution has not merely agreed to advertise your property but that it has, at least, assessed the property and formed a view on its suitability and quality.
1.9.13	“Create a tenancy” means to let a property (or part of a property) to a tenant under the terms of an agreement without further reference to a superior landlord “Terminate tenancy” means to follow the steps allowed by law to bring a tenancy to an end. “Authorise expenditure” means having the power to agree that money can be spent on items, work, materials etc. reasonably required for the proper management of the property without the necessity to seek approval from a superior landlord, owner , or any other person. Approval can still be sought from some other person as long as it does not cause undue delay having regard to the level of expenditure and the urgency of the situation.
1.9.14	The Council has an obligation to ensure that the person to whom a licence is awarded is a “fit and proper person” for the purposes of the Housing Act 2004. Each Council sets its own criteria to decide which applications need to be further investigated to decide whether the applicant is “fit and proper”. One aspect the Council needs to consider is whether the occupiers of the property fall into recognised vulnerable groups. By ticking the appropriate boxes it will help the Council decide whether further enquiries are necessary. Ticking one or more boxes will not necessarily mean you will be subject to further investigation. The information will be used with other information you provide to arrive at a decision. Different Councils may apply different criteria. “Supporting People” Benefit is not the same as Housing Benefit, Local Housing Allowance, or Council Tax Benefit. Landlords should be aware of tenants receiving Supporting People Benefit because it involves a contract involving the Landlord.
1.11	This part of Form 1 is intended to act as a check-list so that you can be sure that you have included all of the appropriate certificates and other documentation as required. Any original certificates or reports you supply will be photocopied and returned to you.

	FORM 2
	Please note that in the last sentence of the first paragraph of Form 2 it states that you need not complete a further Form 2 if you have already completed one and given your details in box 1.1.3 There is a typographical error in Form 1 in that the reference 1.1.3 is repeated. For the avoidance of doubt, the box referred to is the second occurrence, labelled "Proposed Licence Holder".
2.1.10	Tick the “Own” box if you own the property or properties outright. If you share ownership with a wife or partner please tick the “Part own” box. If you have a mortgage on the property you are still legally the owner of the property and the lender will not be regarded as a part-owner

2.2.1 to 2.2.14	The Council cannot list all of the statutes this Section refers to. If in doubt please give details in Section 2.2.14. If you prefer you may write the details on a separate sheet of paper and attach it securely to the form. The Council may then destroy your separate sheet if it is not relevant and the information you provide will not remain on file.
-----------------------	---

	FORM 3
3.2.1 to 3.2.14	The same notes apply as in 2.2.1 to 2.2.14

	FORM 4
4.2.1 to 4.7.11	<p>Form 4 is all about establishing that you understand the rules and regulations applying to HMOs and that you have procedures in place to deal with all the likely events which might cause problems. Operating a HMO is a business and needs to be treated as such. Your tenants are entitled to good safety standards and to live comfortably in a well ordered property with all the amenities they reasonably require. You must demonstrate that you have thought carefully about all the laws and standards you need to comply with and that you have planned to cope with all reasonably foreseeable events.</p> <p>The example answers given in the right hand column are not necessarily correct or appropriate for your particular circumstances, and are only meant to serve as an indication of the level of detail you need to supply. The Council has to form an opinion as to your competency to manage a HMO.</p> <p>If you are unable to provide an answer to any of the questions or if you provide any answers which may not be regarded as good management practice then this would not normally be reason enough to refuse a licence. It may, however, be an indication that you need further advice or assistance.</p> <p>Attending an approved training course could be made a condition of the licence in some cases.</p>

	FORM 5
5.1.1 to 5.4.7	The provision of information about other houses controlled by the licence holder is a requirement of law. The law says that the licence holder must disclose details of all licensed HMOs which he or she controls. The Council appreciates that, immediately following the introduction of licensing, very few applicants will already have licences granted for HMOs anywhere. Technically, you need only list other HMOs which have actually already been granted a licence at the date of your application. However if you wish to list other HMOs you may do so, but mark them "application pending" in your list.

	FORM 6
6.1.1 to 6.3.10	Full instructions for completion are included on the form.

	FORM 7
7.11 to 7.1.4	This form is intended to collect personal details about the proposed licence holder for equal opportunity purposes. Filling in this form is voluntary; however your cooperation in its completion would be much appreciated as this will help to ensure that the Council carries out its duties fairly.

SECTION 2

GLOSSARY OF TERMS

This section of these Guidance Notes gives further definitions of certain words or phrases which appear in the application form. In some cases there is an overlap with the explanation notes given in Section 1 above.

It is important that you read the first part of the glossary "Important Words & Phrases" as this explains words that have a particular meaning in the HMO Licensing Application Form.

The remainder of the glossary contains words that may need some further explanation or clarification. Words in the application form which appear in this glossary are **in bold and in colour**. Please note that these words might have slightly different meanings elsewhere.

Important Words & Phrases

Agent means someone appointed by the landlord to carry out some or all of the duties on behalf of the landlord. This could be a professional **property manager**, associate or relation of the landlord. The agent may or may not be paid by the landlord.

Freeholder means the same as **owner** i.e. the person entitled to sell the property.

Landlord means the person who has the legal right to let and terminate tenancies in the house. This could be by virtue of being the **freeholder**, being a leaseholder with rights to let, or as the result of some form of agreement with the **freeholder**. If no **manager** is appointed then the landlord will also be the **manager**.

Licence Holder means a person entitled to apply for, or who has been awarded, a licence in respect of the **HMO**. The licence holder needs to be the person who can authorise, organize and pay for essential repairs. He or she must also be reasonably available for tenants to contact in case of problems that may arise with respect to the property, and must have the means to resolve them. The proposed licence holder will often be the landlord, or it could be a manager to whom the rent is paid and who has authority from the owner to effectively manage the property. Overall, it is the person in control of the property. A proposed licence holder may appoint an agent to control the property and hold the licence if they themselves are not considered to be a fit and proper person. This licence holder should also have the authority to authorise and pay for works or repairs, as they will be liable for any breaches of the licence. Licence holders must also have powers of access and letting rights as detailed in the Manager section below. Organisations who are licence holders must nominate an appropriate person to be the licence holder. This person will be responsible for ensuring that there are no breaches of the licence.

Manager means a person, or company appointed by the **landlord** expressly for the purpose of managing the house. The **manager** could be an employee of the **landlord**. If no separate **manager** is appointed the **landlord** will also be the **manager**. The **manager** will act under the instructions of the **landlord** and will have powers and duties given to him by the **landlord**. The **manager** must have, at least, the following powers:

- to let to tenants and terminate tenancies in accordance with the law;
- to access all parts of the premises to the same extent as the **landlord**; and
- be authorised to approve expenditure of up to 25% of the yearly rental income of the property for necessary repairs etc. (note that the **manager** is not expected to authorise such expenditure but that he or she has the authority to do so if there is a reasonable need).

The manager must be able to travel to the property within a reasonable time unless there are arrangements in place to cover any eventuality which might otherwise demand his or her presence.

Owner means the person entitled to sell the property.

Other Words & Phrases

Authorise Expenditure means having the power to agree that money can be spent on items, work, materials etc. reasonably necessary for the proper management of the property, without having to seek approval from a superior landlord, **owner** or any other person. That is not to say that approval from some other person should not be sought if it does not cause undue delay, having regard to level of the expenditure and the urgency of the requirement.

Create a tenancy means to let a property (or part of a property) to a tenant under the terms of an agreement or without further reference to a superior landlord.

Basic Disclosure Certificate is a certificate issued by the Criminal Records Bureau showing what current convictions, if any, have been recorded against your name. In certain circumstances (for example, if you have premises that accommodate particularly vulnerable people) you may be required to provide this type of certificate as supporting evidence. Where the Council require such proof they will advise as to the process that will need to be followed.

Building Regulations Approval means a document issued by the Local Authority which, following the submission of plans and/or specifications, indicates that any work to be done in the property which requires Building Regulation Approval has been assessed by the Local Authority and approval given to the works proceeding.

Building Regulations Completion Certificate means a certificate issued by the Local Authority which indicates that specified building work carried out in the building has been completed to a standard which complied with the Building Regulations in force at the time the work was done.

Certificate of Electrical Inspection means a certificate completed and signed by a **competent person** indicating the state of the electrical installations, electrical switchgear and accessories, and all fixed and portable electrical appliances provided by the landlord. Appliances provided by the landlord include any appliances left by previous tenants and not removed by the landlord.

Companies House Registration Number is a number given to companies and limited liability partnerships when they register at Companies House. It is normally an eight digit number such as 01234567, but the first digits could be replaced with letters for a number of reasons such as region of registration.

Competent Person means:

- In respect of gas safety inspections, a person with the appropriate qualification (ACOPS). Note that simply being registered on the Gas Safe Register is not sufficient qualification in itself, as within the registration process there are competencies to carry out and inspect various aspects of gas installation and equipment. Landlords should ensure that the inspection is carried out by a person qualified to inspect the types of equipment installed in the house.
- In respect of electrical safety inspections, a person qualified to at least the AQA VRQ standard for domestic electrical installations. Such a person should be competent to issue a report with findings showing that the installation has been inspected and tested to BS 7671. The person must subscribe to an accreditation scheme administered by an approved body.

Approved bodies currently include:

- BRE Certification Limited;
- British Standards Institution;
- ELECSA Limited, part of FENSA and BBA;
- NICEIC Certification Services Limited;
- NAPIT

or any body approved by the Building Regulations Advisory Committee (BRAC), an organisation sponsored by the Office of the Deputy Prime Minister (ODPM) for the purposes of Part P of The Building Regulations. The Council may wish to be satisfied that the person inspecting has the required competencies to produce Periodic Inspection Reports.

- In respect of fire detection and warning systems and emergency lighting systems a person qualified as for electrical safety inspections described above, or having an appropriate qualification in fire safety engineering.

Emergency Lighting means a system of battery powered lights complying with British Standard (BS) 5266 part 1 or equivalent where the battery is continuously trickle charged from the mains supply. The lights are located on the fire escape route and are designed to operate if the primary lighting sub-circuit fails.

Fire Detection & Warning System means a system of smoke and/or heat detectors and sounders properly designed and installed to comply with one of the following British Standards:

- BS 5839 Part 1 L2
- BS 5839 Part 6

Furniture & Furnishings (Fire) (Safety) Regulations 1988 are regulations which require that all upholstered furniture which is offered for sale, for hire or provided in furnished privately rented accommodation must comply with certain standards of fire safety. The full regulations are obtainable from HMSO (Her Majesty's Stationery Office) using the title and further reference: Statutory Instrument 1988 No. 1324. The regulations can also be viewed via the Internet by entering the title & information into the search box at the site of the government's Office of Public Sector Information: <http://www.opsi.gov.uk/>

Gas Supply means a supply of piped gas to the house, be it from a utility company or from a local liquefied petroleum gas storage vessel.

Habitable Room means rooms capable of being used for everyday activities. Such rooms would include all **living accommodation** and **sleeping accommodation** but would exclude kitchens, bathrooms, conservatories, porches etc., and unconverted basements.

HMO means House in Multiple Occupation. An HMO is a building, or part of a building, such as a flat, that:

- is occupied by more than one household and where more than one household shares or lacks an amenity, such as a bathroom, toilet or cooking facilities; or
- is occupied by more than one household and which is a converted building but not entirely self-contained flats (whether or not some amenities are shared or lacking); or
- is converted self contained flats, but does not meet as a minimum standard the requirements of the 1991 Building Regulation, and at least one third of the flats are occupied under short tenancies.

The building also has to be occupied by more than one household:

- as their only or main residence; or
- as a refuge for people escaping domestic violence; or
- by students during term time; or
- for other purposes prescribed by the government.

A Household

The following are 'households' for the purposes of the Housing Act 2004:

- A single person or members of the same family living together including:
- Couples married to each other or living together as husband and wife (or in an equivalent relationship in the case of persons of the same sex);
- Relatives living together, including parents, grandparents, children (and step-children), grandchildren, brothers, sisters, uncles, aunts, nephews, nieces or cousins.

Half-relatives will be treated as full relatives. A foster child living with his foster parent is treated as living in the same household as his foster parent.

Any domestic staff are also included in the household if they are living rent-free in accommodation provided by the person for whom they are working. Therefore, three friends sharing together are considered as three households. If a couple are sharing with a third person, then that would constitute two households. If a family rents a property then that would be a single household. If that family had an au pair to look after their children, that person would be included in their household.

Landlord's Gas Safety Record means a form completed and signed by a properly qualified and **competent person** indicating the state of repair and appropriateness of the gas installation and appliances. The report must cover the whole of the installation and all gas appliances including necessary venting requirements.

Letting units means the number of units of accommodation you offer in the house. The number should be the same as the maximum number of tenancy agreements you might have at any one time. This could be different to the number of tenants as some units could be occupied by more than one person.

Living Accommodation means rooms in the house which are used for everyday living activities but excludes bedrooms, kitchens, bathrooms, uninhabitable rooms, hallways, landings, stairwells, passages and cupboards. Living accommodation includes living rooms, dining rooms, studies, games rooms & sports rooms. Where a room has a dual function in that it is used as a bedroom and living room, it should be classed as sleeping accommodation.

Modular means made up of separate parts which together form a whole. So for the application for an HMO Licence you have to fill in seven separate forms. The advantage of this is that, if you are the landlord of more than one HMO, it is possible some parts can be re-used thus saving you time and effort.

Mortgage means a loan given by a lender under an agreement which is secured on the property. That is, the lender would be entitled to take possession of the house and sell it if the repayments of the loan were not kept up.

Mortgagee means the person or financial institution who has granted a loan secured upon the property. Note that this word is often interpreted incorrectly.

Mortgage Lender means the person, company or institution to whom loan repayments are made and would be entitled to take possession of the house if loan repayments were not kept up. Another description for Mortgage Lender is Mortgagee.

Mortgagor is the person who borrows money, from the mortgagee and the loan is secured on the property.

Person or Persons in respect of the number of people occupying the **HMO** means persons of all ages including newly born children. Give the number of people, including children, who live in the house now and the number that you anticipate will live there in the future.

Planning Consent means a document issued by the Local Authority which, following the submission of plans and/or specifications and/or information, indicates that the building complies or will comply with relevant planning criteria.

Relevant Fire Safety Criteria in respect of upholstered furniture means that the covering material must be match and cigarette resistant and the foam filling material must have been specially modified to make it burn less quickly. The type of furniture most likely to be subject to this requirement includes settees, armchairs, dining chairs, bed bases, mattresses, headboards, sofa beds, pillows and loose covers intended for use with upholstered furniture. Furniture which complies with this requirement should have a sewn on label indicating compliance with the **Furniture and Furnishings (Fire) (Safety) Regulations 1988**. Mattresses and bed bases will not normally have such a label but instead should have a blue label indicating compliance with BS 7177:1991.

All shops and wholesalers have been under a duty since 1990 to ensure that any such furniture they supply is fully compliant. Any furniture you have purchased since 1990 should therefore be satisfactory, but you are advised to check this carefully, particularly if the furniture is second hand.

Sleeping accommodation means rooms within the house in which a bed or beds or other furniture for sleeping are provided. (See also **Living Accommodation**.)

Storeys mean the number of floors, including basement floors, in the building which are capable in whole or part of being used for the purposes of habitation. Storeys used wholly for commercial purposes at or above ground level should also be counted. Note that this definition relates only to how storeys are counted for determining if the HMO is licensable. Storeys could be counted differently for the purpose of determining the type of fire precautions required.

Terminate tenancy means to follow the steps allowed by law to bring a tenancy to an end.

HMO Licensing

FREQUENTLY ASKED QUESTIONS

We understand that you may have questions about licensing. Here we answer some of the most common queries about the new legislation. For more information, you can contact the HMO Licensing team using the contact methods given in the introductory letter or you can visit the Office of the Deputy Prime Minister's web pages on licensing at www.propertylicencence.gov.uk

What is an HMO?

Under the changes to the Housing Act 2004, the following types of properties are known as houses in multiple occupation (HMOs) for the purposes of licensing:

- An entire house or flat which is let to three or more occupiers who form two or more households and who share a kitchen, bathroom or toilet.
- A house which has been converted entirely into bedsits or other non self-contained accommodation and which is let to three or more tenants who form two or more households and who share kitchen, bathroom or toilet facilities.
- A converted house which contains one or more flats which are not wholly self contained and which is occupied by three or more tenants who form two or more households.
- A building which is converted entirely into self-contained flats if the conversion did not meet the standards of the 1991 Building Regulations and more than one-third of the flats are let on short-term tenancies.

In order to be an HMO, the property must be used as the tenants' only or main residence and it should be used solely or mainly to house tenants. Properties let to students and migrant workers will be treated as their only or main residence and the same will apply to properties which are used as domestic refuges.

What counts as a self contained unit of accommodation?

A self contained unit is one which has inside it a kitchen (or cooking area), bathroom and toilet for exclusive use of the household living there.

If any of these facilities are outside the unit, it is not self contained.

What is a household?

A household is:

- Couples married to each other or living together as husband and wife and couples in same sex relationships.
- Relatives living together, including parents, grandparents, children and step-children, grandchildren, brothers, sisters, uncles, aunts, nephews, nieces or cousins.

Half-relatives are treated as full relatives. A foster child living with his or her foster parent is treated as living in the same household as his foster parent.

Any domestic staff are also included in the household if they are living rent-free in accommodation provided by the person who they are working for.

More household examples

- Three friends sharing together would be considered as three households.
- A couple sharing with a third person would be classed as two households.
- A family renting a property is a single household. If that family had an au-pair to look after their children that person would be included in their household.

Why has HMO licensing been introduced?

Licensing has been introduced to raise management and amenity standards in the private rented property sector. Licensing will make sure that landlords are managing their HMOs to the required standards.

The Council will grant a licence for a property if:

- it is satisfied that it is reasonably suitable for its maximum number of households or people or it can be made suitable; and
- the property meets minimum standards in terms of the number of bathrooms, toilets, washbasins, cooking and laundry facilities; and
- the property is managed by someone who is competent and fit to manage it.

What are the advantages of licensing?

Benefits to landlords include:

- support from the Council to manage properties more effectively
- the ability to guarantee tenants a certain standard of accommodation
- reputable landlords no longer having to face unfair competition from those who undercut rents and offer poor quality accommodation in the long term.

Some landlords have also said that having a licence could help when disputes arise as it will confirm the quality of their accommodation.

Don't Councils already deal with HMOs?

Local authorities have always had powers to request that work is carried out to make sure that HMOs are adequate and safe. Introducing mandatory licensing will ensure that responsible landlords know whether their properties need a licence and close loopholes for rogue landlords who don't properly manage or maintain their property.

Why is the Government only targeting HMOs for licensing?

There are common problems associated with multiple occupancy relating to poor fire safety standards, overcrowding, inadequate facilities and poor or unscrupulous management.

A risk assessment carried out on fire safety in HMOs concluded that in all houses converted into bedsits, the annual risk of death per person is 1 in 50,000 (six times higher than in comparable single occupancy houses). In the case of bedsit houses with three or more storeys the risk is 1 in 18,600 (sixteen times higher).

What different types of licensing are there?

The Housing Act 2004 has introduced 3 types of licensing for the private rented sector:

- mandatory HMO licensing;
- additional HMO licensing;
- selective licensing of all private rented property in a neighbourhood (under certain conditions).

The information included here relates specifically to mandatory HMO licensing. If you want to find out more about the other types of licensing, go to www.propertylicence.gov.uk

Which HMOs need a licence?

Under the **national mandatory licensing scheme** an HMO must be licensed if it has:

- three or more storeys; and
- five or more tenants in two or more households; and
- shared facilities such as kitchen, bathroom and toilet.

The Council has discretionary powers to widen the remit of licensing to also include smaller HMOs if they think that enough of them in an area are badly managed.

How do I work out how many storeys there are?

When you count the number of storeys in a building you need to include:

- basements and attics if they are occupied or have been converted for occupation or are in use by residents
- any storeys which are occupied by you and your family if you are a resident landlord
- all the storeys in residential occupation, even if they are self-contained
- any business premises or storage space on the ground floor or any upper floor

You do not need to count basements used for business or business storage unless the basement is the only, or principal, entrance to the HMO from the street.

What if I own more than one property?

A separate licence is needed for each property.

Who holds the property licence?

The landlord can hold the licence or nominate someone else such as a manager or agent (with their agreement) to be the licence holder. Whoever holds a licence must be the person who is most appropriate and be considered 'fit and proper' for the licence to be granted.

When do I have to apply for a licence by?

Mandatory HMO licensing came into force on 6 April 2006. There will be a 'grace period' of three months. After 6 July landlords will be penalised if they have failed to apply for a licence.

How long will the application process take?

The Council aims to process valid applications within eight weeks. It is difficult to forecast the rate at which applications will be received and applicants may have to wait longer than this. The length of the application process will depend on a number of factors. The property may need to be inspected for the Council to be satisfied that it is suitable for licensing.

How long is the licence valid for?

An HMO licence will normally last for up to five years. However, if there are concerns, the licence may be issued for a shorter period.

How much will a licence cost?

Local authorities have been allowed to set fees at their own discretion and these fees must reflect the actual costs to the local authority of HMO licensing. A list of fees being charged by your local Council is enclosed.

Are there any discounts available?

Discounts, if available, are detailed in the enclosed fees listing.

What are the criteria for a licence to be granted?

In order to grant a licence for an HMO the Council has to be satisfied that:

- the proposed licence holder and any manager of the property is a fit and proper person;
- the proposed licence holder is the most appropriate person to hold the licence;
- proper management standards are being applied at the property;
- the HMO is reasonably suitable, or can be made suitable, for occupation by the number of tenants allowed under the licence with at least the minimum prescribed standards of amenities and facilities. These include the number, type and quality of shared bathrooms, toilets and cooking facilities.

The licensing application form contains questions which will enable the Licensing Team to decide whether or not the landlord and the property meet the criteria and can be given a licence.

Will there be on-site inspections?

The Council does not have to inspect the property before granting a licence but in some cases an inspection could be necessary. The Licensing Team will prioritise properties for inspection according to the information given in your application and with a view to applying standards under the Housing Health and Safety Rating System.

What happens if I fail to register for a licence?

Failure to apply for a licence is a criminal offence and can result in a fine of up to £20,000.

Are there any other penalties for operating without a licence?

In certain cases, rent from housing benefit or from a tenant can be reclaimed if a landlord is operating without a licence.

What if I wish to appeal about an aspect of licensing?

Usually, appeals against licensing decisions will be heard by the Residential Property Tribunal. We will send details of your right to appeal with all correspondence we issue.

How are Councils informing landlords of the need to be licensed?

Through an extensive publicity campaign across England including radio advertisements and adverts in local papers. We are also running publicity at a local level and writing to all landlords we believe may have licensable HMOs.