

Do not scale from this drawing.
All dimensions are to be checked
on site. Please notify Herefordshire
Council Property Services
(Information Section) of any
amendments.

Plan Checked By:

Date:

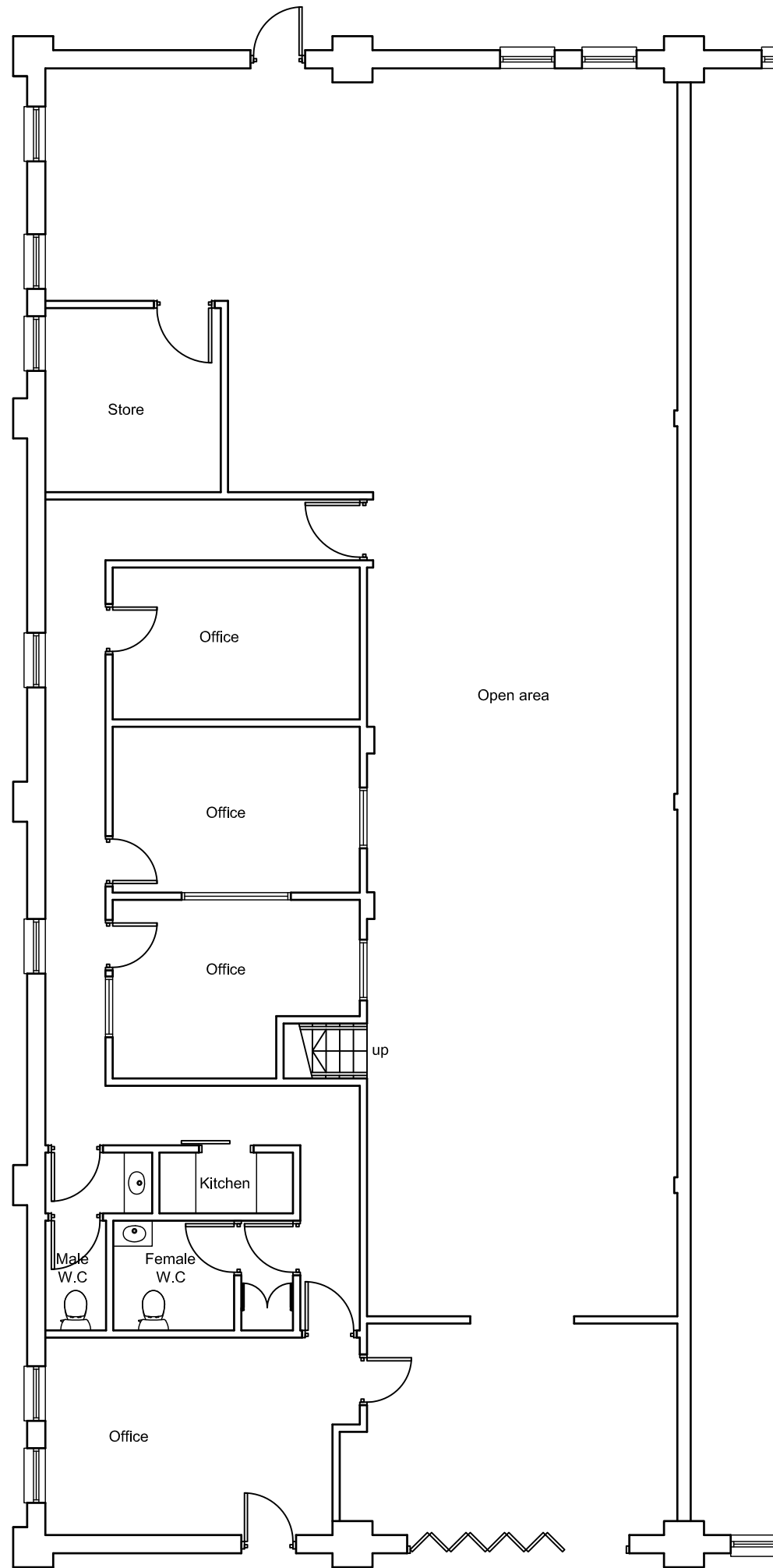

Ground Floor Unit 3

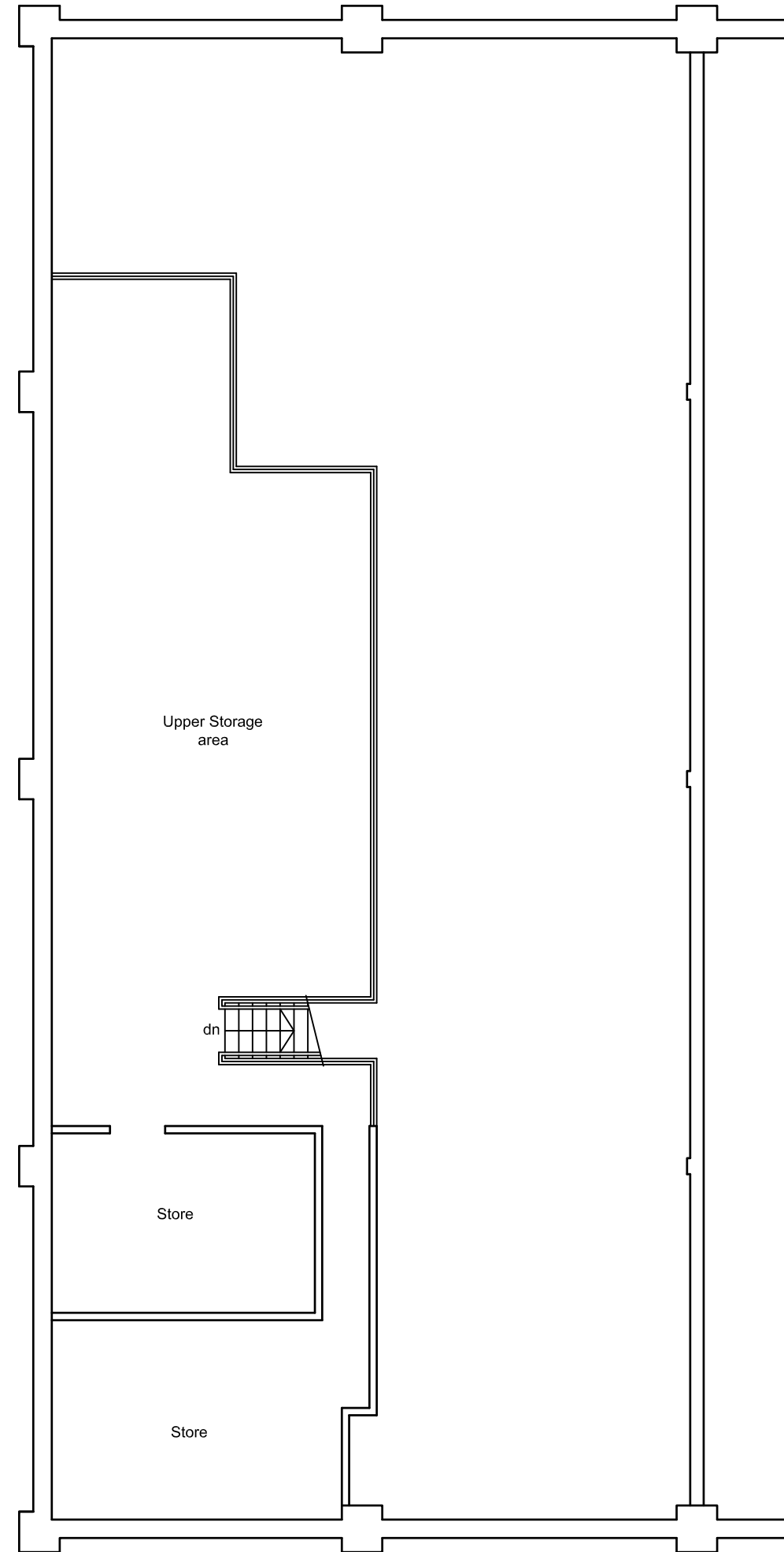

Mezzanine Level Unit 3



HEREFORDSHIRE
COUNCIL

Title: No 3
GREAT WESTERN
COURT
ASHBURTON
INDUSTRIAL ESTATE
ROSS-ON-WYE

Drawing:
EXISTING PLANS

Property No:

Drawing No:
002

Scale: 1:100 @ a3
Date: May 2017

File Path