

Herefordshire Play Facilities Strategy: Rural Action Plans

Appendix 5 Action Planning (October) 2011/2012: Rural Areas

The Action Plans are area based, split between urban and rural areas, to include Hereford City and the Market Towns and the Rural Hinterlands surrounding the urban areas.

The Action Plans have been developed to take account of the analysis of existing play provision and in particular the development of play areas to plug gaps and deliver a hierarchy of provision across the county for all ages. They will also demonstrate a flexible and responsive approach to shifting priorities, to take account of community involvement and deteriorating condition of an individual play area for example. Therefore whilst a priority rating has been given to each play area for future investment and development, the ratings will be reviewed annually to ensure that those areas requiring more urgent attention are recognised and equally those that have recently received investment are identified.

The priorities have last been updated October 2011.

In recognising that priorities can change and be influenced by a number of factors including local need, community support and timescales for securing funding, the priority list identified in each area (urban and rural) will need to develop a flexible, responsive approach to delivering individual schemes. Therefore they will not be time specific and where there are a number of competing projects for section 106 monies for example, projects which are “ready to go” will be given priority.

Developing new and existing provision will also be influenced by the Local Development Framework and anticipated growth of both the urban and rural areas. For rural areas which include the parishes around **Ledbury, Kington, Ross, Leominster, Bromyard, Golden Valley and Central Herefordshire** housing targets as identified in the Revised Preferred Option Target 2011 – 2031 are as follows:

Herefordshire Play Facilities Strategy: Rural Action Plans

	Revised Preferred Option Target 2011-2031	Annual rate Required 2011-2031
Rural Areas	5300	265

A list of wards and parishes for each rural area can be found at the start of each section.

Draft

Herefordshire Play Facilities Strategy: Rural Action Plans

Ledbury Area:

In the rural areas the size of population, school catchments and the existence of other types of “green space” for informal play will all help to shape the future development of play areas.

WARDS	PARISHES
Hope End	Bosbury Coddington Colwall Cradley Mathon Wellington Heath
Ledbury	Donnington Eastnor Ledbury (urban Action Plan)

Herefordshire Play Facilities Strategy: Rural Action Plans

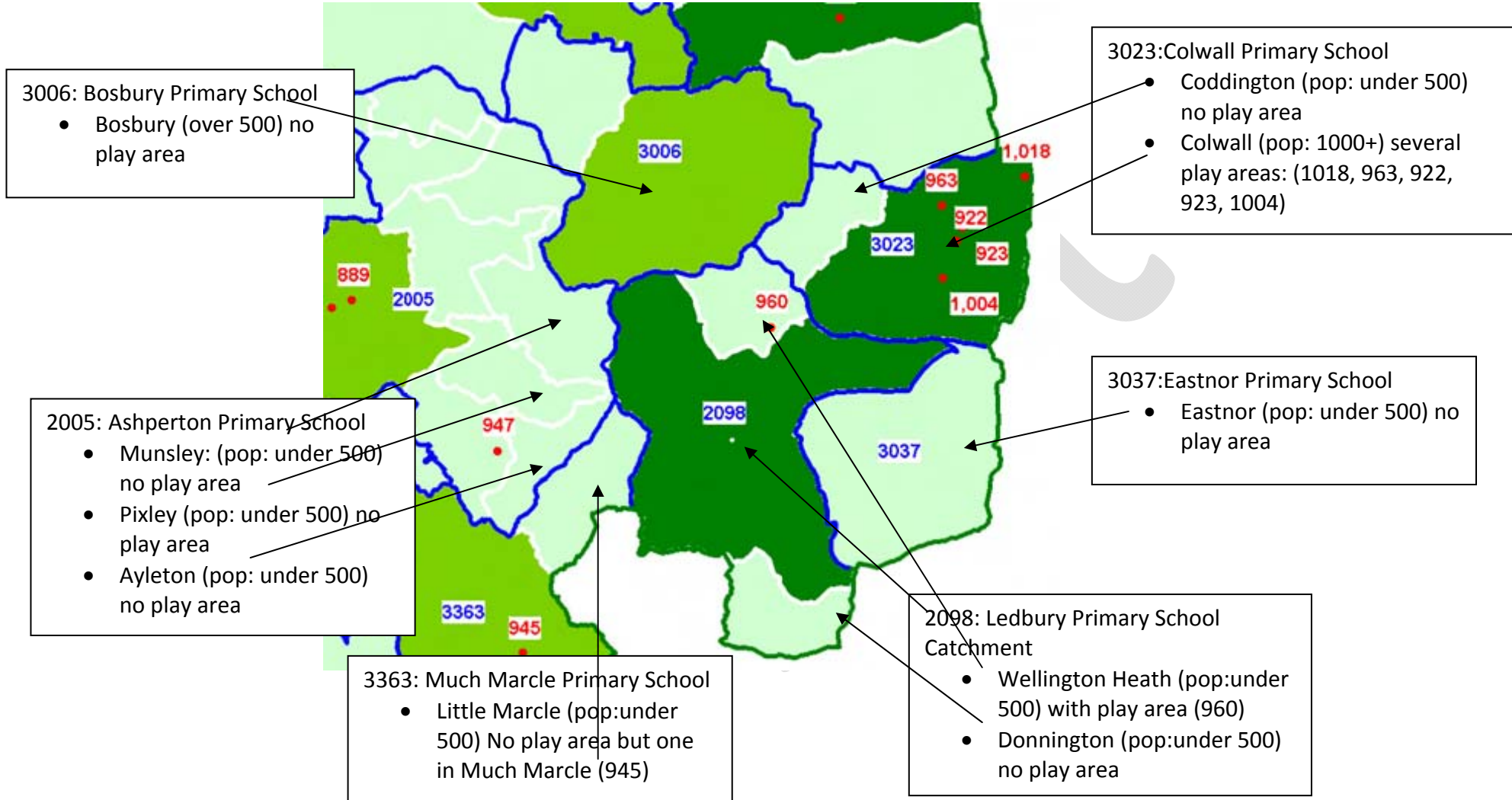

Herefordshire Play Facilities Strategy: Rural Action Plans

Rural Area: LEDBURY: ward: Hope End

Parish 1000+ requires at least one Local Neighbourhood):

- **Colwall:** Population 2,433 (2001 Census): includes Coddington in Colwall Primary School catchment area. Coddington has no formal play areas.
- **Cradley:** Population: 1,653 (2001 Census): includes Evesbatch, Mathon in Cradley Primary School catchment area. Both Parishes under 500 and no formal play areas.

Parish under 500 requires an “area” to play but informal:

- **Wellington Heath:** Population 480: (2001 Census): Ledbury Primary School Catchment area which also includes Donnigton

Collwall (Village), Colwall (Parish)							
Current neighbourhood plans include: Colwall Parish Plan							
Ref	Site Name: Address / Owner	Type: Age Group	Play Value, Usage and Access	Community Involvement / Group	Recent Investment / funding secured	Potential /need for Improvements / investment	Action : Priority
1004	Colwall Green Owner: Colwall Parish Council	Type: Neighbourhood within amenity area Age Group: Infants, juniors, teens	Play Value: Poor (Swings only) Usage: Access:	None Identified	Revenue: Parish Council maintenance Capital: Investment in existing provision required	Average Condition Position is close to school and is going to attract more than immediate catchment	<u>What:</u> Develop a hierarchy of facilities to meet local need <u>Who:</u> Parish Council/local residents <u>Priority:</u> Medium
963	Orlin Road Owner: Colwall Parish Council	Type: Neighbourhood: Within amenity area Age Group: Infants, juniors, teens	Play Value: Usage: Access:	None Identified	Revenue: Parish Council maintenance Capital: Investment in existing provision required	Equipment is mid-life	<u>What:</u> Develop a hierarchy of facilities to meet local need <u>Who:</u> Parish Council/local residents <u>Priority:</u> Medium
923	Brookmill Close Owner: Colwall Parish Council	Type : Local Stand alone Age Group: Infants	Play Value: Usage: Access:	None Identified	Revenue: Parish Council maintenance Capital: Investment in existing provision required	Too small, but in reasonable condition, although old	<u>What:</u> Develop a hierarchy of facilities to meet local need <u>Who:</u> Parish Council/local residents <u>Priority:</u> Medium

Herefordshire Play Facilities Strategy: Rural Action Plans

Collwall (Village), Colwall (Parish)							
Current neighbourhood plans include: Colwall Parish Plan							
Ref	Site Name: Address / Owner	Type: Age Group	Play Value, Usage and Access	Community Involvement / Group	Recent Investment / funding secured	Potential /need for Improvements / investment	Action : Priority
922	Walwyn Library Owner: Colwall Parish Council	Type: Local Neighbourhood in <i>small Town Park area</i> Age Group: Infants, juniors	Play Value: Usage: Access:	None Identified	Revenue: Parish Council maintenance Capital: none required	Enjoys a rolling programme of replacements as necessary	<u>Action</u> : Keep as is <u>Priority</u> : Medium
	Wyche Bank Owner: Colwall Parish Council	Type : Local : within amenity area Age Group: Juniors	Play Value: Poor (Swings only) Usage: low Access: poor	None Identified	Revenue: Parish Council maintenance Capital: cost of removing	Recommend Removal, poor position, very old unit Invest in existing facilities in Village	<u>What</u> . Remove <u>Who</u> : Parish Council (consult local residents) <u>Priority</u> : Low
Wellington Heath (Village), Wellington Heath (Parish)							
Current neighbourhood plans include: Wellington Heath Parish Plan							
Ref	Site Name: Address / Owner	Type: Age Group	Play Value, Usage and Access	Community Involvement / Group	Recent Investment / funding secured	Potential /need for Improvements / investment	Action : Priority
960	Wellington Heath Play area Owner: Wellington Heath Parish Council	Type: Local : Stand alone Age Group: Infants, juniors	Play Value: Average/Poor/ Site is very natural, and thus has play benefits, but equipment is poor Usage: Access:	None Identified	Revenue: Parish Council maintenance Capital Investment in existing provision required	Recommend removal and possible refurbishment	<u>What</u> . Remove and replace <u>Who</u> : Parish Council (consult local residents) <u>Priority</u> : medium,

Herefordshire Play Facilities Strategy: Rural Action Plans

Cradley (Village), Cradley (Parish)							
Current neighbourhood plans include: Cradley Parish Plan: More provision required for young people							
Ref	Site Name: Address / Owner	Type: Age Group	Play Value, Usage and Access	Community Involvement / Group	Recent Investment / funding secured	Potential /need for Improvements / investment	Action : Priority
924	Cradley Play area, Chapel Lane Owner: Cradley Parish Council	Type: Neighbourhood: Within recreation ground Age Groups: Infants, juniors, teens	Play Value: Good but more provision required for teenagers (identified in the parish plan) Usage: High Access:	Parish Council	Revenue: Parish Council maintenance Capital: s.106 funds available?	Elderly site but unusual items: some improvements in hand, but further investment required.	<u>What</u> Continue refurbishment <u>Who</u> Parish Council and local residents. <u>Priority:</u> Medium
3315	Cradley Play area, Buryfields Owner: Cradley Parish Council	Type: Local Age Groups: Infants, Juniors	Play Value: Average: Usage: Average, part of a local estate. Access:	Community Group and Parish Council involvement	Capital: Some s.106 funding has been allocated to this space Revenue: Parish Council maintenance	New site, some room for additional items	<u>What:</u> Continue to provide for teens <u>Who:</u> Parish Council, & community group <u>Priority:</u> Medium

Herefordshire Play Facilities Strategy: Rural Action Plans

Kington Area:

In the rural areas the size of population, school catchments and the existence of other types of “green space” for informal play will all help to shape the future development of play areas.

WARDS	PARISHES
Castle	Almley Brilley Brobury with Monnington on wye Eardisley Huntington Kinnersley Letton Norton Canon Sarnesfield Staunton on Wye Willersley Winforton Whitney on Wye
Golden Cross with Weobley	Birley with Upper Hill Dilwyn Eardisland Monkland Stretford Weobley
Kington Town	Kington (Urban Action Plans) Kington Rural Lower Harpton
Mortimer	Amestrey Brampton Bryan

Herefordshire Play Facilities Strategy: Rural Action Plans

	Buckton and Coxall Burrington Byton Combe and Kinsham Elton,, Leinthall Starkes and Pipe Ashton Leintwardine Lingen Wigmore
Pembridge & Lyonshall with Titley	Knill, Rodd Nash, Little Brampton and Titley Lyonshall Pembridge Shobdon Staunton on Arrow

Herefordshire Play Facilities Strategy: Rural Action Plans



2096: Kington Primary School

Catchment:

- Rodd, Nash and Little Brampton (pop: under 500) and no formal play provision
- Titley (pop: under 500) and no formal play provision
- Lower Hampton (pop: under 500) and no formal play provision
- Lyonshall (pop 500+) and no formal play provision
- Kington (pop: 1000+) and formal play provision
- Kington Rural (pop: 500+) and no formal play provision
- Huntington (pop: under 500) and no formal play provision

Herefordshire Play Facilities Strategy: Rural Action Plans

Area: Kington: WARD: Golden Cross with Weobley

Parish 1000+ requires at least one Local Neighbourhood:

- **Weobley:** Population: 1,246 (2001 Census): Weobley Primary School includes Sarnsfield, Norton Canon, Yazor, Mansell Lacy, Brinsop and Wormsley in Weobley Primary School catchment area. All Parishes under 500 and no formal play areas.

Parish 500+ requires Local Play Area (LEAP) :

- **Dilwyn:** Population 758: (2001 Census): Dilwyn Primary School – no other parishes within catchment
- **Eardisland:** Population 520: (2001 Census): Kingsland Primary School catchment – no other parishes within catchment: No formal Play within Kingsland (pop 983)

WEOBLEY (Village) Weobley (Parish)							
Current Neighbourhood Plans include: Weobley Parish Plan 2004: develop provision for young people							
Ref	Site Name: Address / Owner	Type: Age Group	Play Value, Usage and Access	Community Involvement	Recent Investment / funding secured	Potential/ need for Improvements / investment	Action : Priority
961	Weobley Hopelands Owner: Parish Council	Type : Neighbourhood : Multi use: Site within recreation area Age Groups: Infants, Juniors, teens	Play Value: high/medium: varying equipment but recent Play builder investment Usage: High, serves whole village Access: average	Parish Council and local community in partnership developed play builder site.	Revenue: Parish Council maintenance Capital: Investment in existing provision: Year 2 Play Builder (2010/11)	Recently developed Play builder area, but some old equipment needs replacement and Parish Council has long term vision to improve the rest of the area.	<u>What</u> Future Investment required <u>Who</u> Parish Council and local residents. <u>Priority: Medium</u>
51	Weobley Park View Owner: Kemble Housing Association	Type: Local : stand alone Age Groups: Infants, juniors,	Play Value: average Usage: Access:	None identified.	Revenue: K Housing Association maintenance Capital: Investment in existing provision	No room to expand but replacements desirable	<u>What</u> : Future Investment required <u>Who</u> : Housing Association/local residents <u>Priority: Medium</u>

Herefordshire Play Facilities Strategy: Rural Action Plans

DILWYN (Village) Dilwyn (Parish)							
Current Neighbourhood Plans include: Dilwyn Parish Plan: some evidence to support improving/ expanding play provision.							
Ref	Site Name: Address / Owner	Type: Age Group	Play Value, Usage and Access	Community Involvement	Recent Investment / funding secured	Potential/ need for Improvements / investment	Action : Priority
927	Dilwyn Cedar Hall Owner: School/Parish Council	Type: Local Stand alone Infants, juniors, teens	Play Value: Good Usage: Good Access:	Community Group and Parish Plan: some evidence wish to improve/ expand the area	Revenue: Parish Council maintenance Capital: Investment in existing provision	Good condition. This site would benefit from further investment	<u>What.</u> Refurbish <u>Who:</u> Parish Council (consult local residents) <u>Priority:</u> Low This is a community playground on school land. Current threatened closure of the school will restrict usage of the play space to community only. Therefore invest in existing facility if required.
EARDISLAND (Village) Eardisland (Parish)							
Current Neighbourhood Plans include:							
Ref	Site Name: Address / Owner	Type: Age Group	Play Value, Usage and Access	Community Involvement	Recent Investment / funding secured	Potential/ need for Improvements / investment	Action : Priority
928	Eardisland Village Hall Owner: Village Hall Committee	Type: Local : Stand alone Age Group: Infants, juniors, teens	Play Value: Usage: Low Access: Limited. Site hidden behind village hall.	None Identified	Revenue: Village Hall Committee maintenance Capital: not a high priority for investment	None identified	<u>What.</u> Identify local need <u>Who:</u> Parish Council (consult local residents) <u>Priority:</u> Low

Herefordshire Play Facilities Strategy: Rural Action Plans

Area: Kington: Ward: Castle

Parish 500+ requires Local Play Area (LEAP) :

- **Eardisley** Population 695: (2001 Census): Eardisly Primary School catchment – Brilley, Whitney on Wye, Willersley, Kinnersley, Letton. All Parishes under 500 with no formal play area.

Parish under 500 requires an “area” to play but informal:

- **Staunton on Wye**: Population 423 (2001 Census): Staunton on wye Primary School catchment – Brobury with Monnington on Wye, Byford, Mansall amage, Bridge Sollers. All Parishes under 500 with no formal play

EARDISLEY (Village) Eardisley (Parish)							
Current Neighbourhood Plans include: Eardisley Parish Plan 2004: improve existing open space							
Ref	Site Name: Address / Owner	Type: Age Group	Play Value, Usage and Access	Community Involvement	Recent Investment / funding secured	Potential/ need for Improvements / investment	Action : Priority
1003	Eardisley Millenium Green Owner: Parish Council	Type: Neighbourhood within amenity/ recreation area Age Group: Infants, juniors,	Play Value: average Usage: Average Access: ok	Community involvement in developing Millenium Green	Revenue: Parish Council maintenance Capital: investment via Millenium Green project but some time ago.	Large space available, equipment now 11 yrs old, time to consider replacments as required	<u>What.</u> Identify local need <u>Who:</u> Parish Council (consult local residents) <u>Priority:</u> Medium
STAUNTON-ON-WYE (Village) Staunton-on-Wye (Parish)							
Current Neighbourhood Plans include:							
Ref	Site Name: Address / Owner	Type: Age Group	Play Value, Usage and Access	Community Involvement	Recent Investment / funding secured	Potential/ need for Improvements / investment	Action : Priority
906	Staunton –on – Wye play area Owner: Parish Council	Type: Local, Stand alone Age group: Infants, juniors,	Play Value: Usage: Access:	None Identified	Revenue: Parish Council maintenance Capital: Investment in existing provision	Poor Condition in need of refurbishment. This site would benefit from further improvements	<u>What.</u> Refurbishment if local need/support <u>Who:</u> Parish Council (consult local residents) <u>Priority:</u> High

Herefordshire Play Facilities Strategy: Rural Action Plans

Area: Kington: WARD: Pembridge & Lyonshall:

Parish 500+ requires Local Play Area (LEAP)

- **Pembridge:** Population: 985 (2001 Census): Pembridge Primary School catchment – Stauton on Arrow: Under 500 no formal play.
- **Shobdon:** Population: 769 (2001 Census): Shobdon Primary School catchment – Stapleton, Kinsham, Combe, Byton: All Parishes under 500 with no formal play.

PEMBRIDGE (Village) Pembridge and Lyonshall (Parish)							
Current Neighbourhood Plans include: Pembridge and Lyonshall 2002: reference to the Millennium meadow							
Ref	Site Name: Address / Owner	Type: Age Group	Play Value, Usage and Access	Community Involvement	Recent Investment / funding secured	Potential/ need for Improvements / investment	Action : Priority
946	Pembridge Play area Owner: Parish Council	Type: Neighbourhood within amenity/ recreation area Age groups: Infants, juniors,	Play Value: Usage: Access:	Community involvement in developing Millenium Green	Revenue: Parish Council maintenance Capital: Investment in existing provision	Play area is large enough for community, but this is also a tourist attraction in Herefordshire, so additional provision may be desirable	<u>What.</u> Identify local need: recent investment. <u>Who:</u> Parish Council (consult local residents) <u>Priority:</u> Medium
SHOBDON (Village) Pembridge and Lyonshall (Parish)							
Current Neighbourhood Plans include: Shobdon Parish Plan 2006: Youth provision and after school hours use of playing field							
Ref	Site Name: Address / Owner	Type: Age Group	Play Value, Usage and Access	Community Involvement	Recent Investment / funding secured	Potential/ need for Improvements / investment	Action : Priority
950	Shobdon (by the village shop) Owner: Parish Council	Type: Local within small amenity space) Age Group: Juniors	Play Value: Usage: Access:	Parish Plan 2006: Youth Provision	Revenue: Parish Council maintenance Capital: Invest in existing provision	A small site but it could be expanded!	<u>What.</u> Refurbishment if local need/support <u>Who:</u> Parish Council (consult local residents) <u>Priority:</u> Low

Herefordshire Play Facilities Strategy: Rural Action Plans

SHOBDON (Village) Pembridge and Lyonshall (Parish)							
Current Neighbourhood Plans include: Shobdon Parish Plan 2006							
Ref	Site Name: Address / Owner	Type: Age Group	Play Value, Usage and Access	Community Involvement	Recent Investment / funding secured	Potential/ need for Improvements / investment	Action : Priority
1041	Shobdon The Birches Owner: Developer/ Herefordshire Council	Type: Local (within amenity space) teens	Play Value: Good (MUGA provided as part of the Birches development to complement existing provision and plug the gap in teenage provision) Usage: High in residential areas Access: Good, links provided to neighbouring houses	Parish Plan 2006: Youth Provision:	Revenue: Herefordshire Council	Not built at time of Play Strategy consultation, but imminent	<u>What.</u> Ensure MUGA is completed <u>Who:</u> Herefordshire Council <u>Priority:</u> Medium
1040	Lyonshall Owner: Parish Council	Type: Local stand alone Age Group: Infants, Juniors	Play Value: Good Usage: Good Access: Good	Recent improvements undertaken by Playground Group and Parish Council	Revenue: Parish Council maintenance Capital: Community Spaces funding 20010	A small site well filled but no provision for teenagers. Consider future investment.	<u>What.</u> Develop an area for teens, ideally on adjacent land, if available, or elsewhere in village, if not <u>Who:</u> Parish Council (consult local residents) <u>Priority:</u> Medium

Herefordshire Play Facilities Strategy: Rural Action Plans

Area: Kington:WARD: Mortimer:

Parish 500+ requires Local Play Area (LEAP)

- **Leintwardine:** Population: 912 (2001 Census): Leintwardine Primary School Catchment: - Downtown, Bucton and Coxall, Brampton Bryon, Walford, Letton and Newton. All Parishes under 500 with no formal play
- **Wigmore:** Population: 597(2001 Census): Wigmore Primary School Catchment: - Aymestry, Adforton, Lenthall Starkses, Elton, Pipe Aston, Burrington. All Parishes under 500 with no formal play

LEINTWARDINE (Village) Leintwardine(Parish)							
Current Neighbourhood Plans include:							
Ref	Site Name: Address / Owner	Type: Age Group	Play Value, Usage and Access	Community Involvement	Recent Investment / funding secured	Potential/ need for Improvements / investment	Action : Priority
975	Rosemary Owner: Marches Housing Association/ Parish Council	Type: <i>Local stand alone</i> Age Group: Juniors	Play Value Poor Usage: Access:	Re-Play actively working in this area, assisted by HVA	Some development funding available through Parish Council	Poor condition Better facilities are required in this part of the village	<u>What.</u> Refurbishment with local support <u>Who:</u> Housing Association , Replay and Parish Council <u>Priority: High</u> .No
974	The Criftins Owner: Herefordshire Council	Type : <i>Local</i> (within amenity space) Age Group Infants, Juniors, Teenagers	Play Value Good Usage: High Access: Good	Community Group in partnership with HC developed play area	Revenue: Herefordshire Council Capital: Play Builder Year 2 (2010/11) project & s106 funding	Refurbishment completed 2011	<u>What.</u> Work complete <u>Who:</u> <u>Priority: Low</u>

Herefordshire Play Facilities Strategy: Rural Action Plans

WIGMORE (Village) Wigmore (Parish)							
Current Neighbourhood Plans include: Wigmore Parish Plan: More youth facilities required							
Ref	Site Name: Address / Owner	Type: Age Group	Play Value, Usage and Access	Community Involvement	Recent Investment / funding secured	Potential/ need for Improvements / investment	Action : Priority
952	Kingsmeadow Owner: Herefordshire Council	Type: Local stand alone Age Group: Infants	Play Value: Poor and equipment 10 years old + Usage: Average to low usage Access: ok	None Identified	Revenue: Herefordshire Council budgets :	Small average site, but keep	<u>What.</u> Identify local need <u>Who:</u> Herefordshire Council (consult local residents) <u>Priority:</u> Low
952	Kingsmeadow Owner: Kemble Housing Association	Type: Local stand alone Age Group: Juniors	Play Value: Usage: Access: ok	None Identified	Revenue Kemble Housing budgets :	Average Condition	<u>What.</u> Keep as is <u>Who:</u> Housing Association <u>Priority:</u> Low
908	Wigmore Village Hall Owner: Village Hall Committee	Type: Local stand alone Age Groups	Play Value: Poor Usage: Access:	None Identified	Revenue: ?	Neglected poor condition, This space is not suitable for a playground and should be cleared. Could be used with portable toys for a nursery group	<u>What</u> Remove and save space as play for nursery in village hall <u>Who:</u> Village Hall Committee <u>Priority:</u> Low
###	Parish: Wigmore Ward: Mortimer Wigmore Recreation Ground Owner: Parish Council	Status: Local stand alone	Play Value: Usage: Access:	Parish Council and community have identified need to improve this site.	Revenue: Parish Council Capital: small amount of Playbuilder Yr 2 funds used to date	Neglected poor condition, bike track in need of remodelling, additional equipment needed, but plenty of space	<u>What</u> Seek an overall plan and provide play over time <u>Who:</u> Parish Council <u>Priority:</u> Medium

Herefordshire Play Facilities Strategy: Rural Action Plans

Ross Area:

In the rural areas the size of population, school catchments and the existence of other types of “green space” for informal play will all help to shape the future development of play areas.

WARDS	PARISHES
Hollington	Ballingham Callow Dewsall Dinedor Holme Lacy Little Dewchurch
Kerne Bridge	Goodrich and Welsh Bicknor Walford Whitchurch and Ganarew
Llangarron	Bridstow Llangarron Marstow Peterstow Sellack Welsh Newton and Llanrothal
Old Gore	Brampton Abbots Foy How Caple Kings Caple Much Marcle Upton Bishop Woolhope Sollers Hope and Yatton

Herefordshire Play Facilities Strategy: Rural Action Plans

Penyard	Aston Ingham Hope Mansell Lea Linton Weston Under Penyard
Pontrilas	Aconbury and Little Birch Garway Hentland Llandinabo and Llanwarne Much Birch Orcop St. Weonards Tretire, Michaelchurch, Harwood & Penco
Ross on Wye East/ Ross on Wye West	Ross Rural Ross- on Wye

Herefordshire Play Facilities Strategy: Rural Action Plans

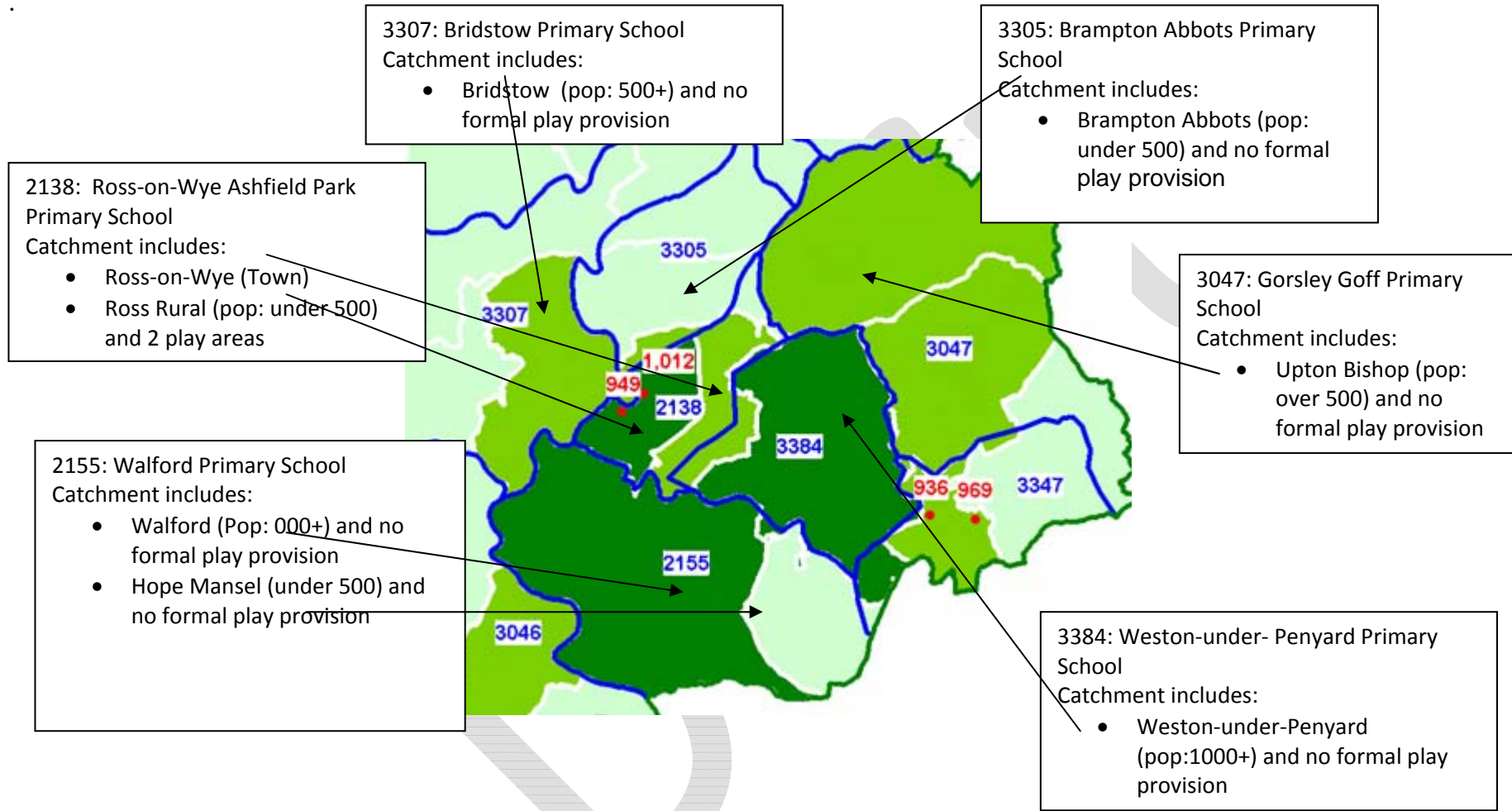

Herefordshire Play Facilities Strategy: Rural Action Plans

Area: Ross: WARD: Penyard:

Parish 500+ requires Local Play Area (LEAP)

- **Lea:** Population 646: (2001 Census): Lea Primary School Catchment:- Hope Mansel, Aston Ingham. Both parishes under 500 with no formal play.
- **Weston under Penyard:** Population 847 (2001 Census): Weston under Penyard Primary School Catchment:- no other parish.

LEA (Village) Lea (Parish)							
Current Neighbourhood Plans include:							
Ref	Site Name: Address / Owner	Type: Age Group	Play Value, Usage and Access	Community Involvement	Recent Investment / funding secured	Potential/ need for Improvements / investment	Action : Priority
969	Lea Rudall View Owner: Gloucester Housing Association	Type : Local: within amenity space Age Group: Infants, juniors, teens	Play Value: Usage: Access:	None Identified	Revenue: Gloucester Housing Association Capital: no recent investment	Good equipment but an untidy site	<u>What</u> improve condition <u>Who:</u> Housing Association <u>Priority:</u> Low
936	Lea Village Hall Owner: Parish Council	Type : Local: within amenity space Age Group:	Play Value: Usage: Access:	None Identified	Revenue Parish Council: Capital?	None Identified.	<u>What</u> Identify local need <u>Who:</u> Parish Council <u>Priority:</u> Low
Not plotted	Weston Under Penyard Recreation Ground Owner: Weston Village Hall Committee	Type : Local: within recreation ground Age Group: infants, juniors	Play Value: Usage: the recreation ground is used by all age groups/ residents and the local primary school Access:	None Identified	Revenue: Village Hall Committee Capital: No grants are received for the upkeep.	None identified – Parish Council responded to consultation 2012	<u>What</u> Identify local need <u>Who:</u> Parish Council/Village Hall committee <u>Priority:</u> Low

Herefordshire Play Facilities Strategy: Rural Action Plans

Area: Ross: WARD: Pontrilas

Population: 2001 Census:

Parish 500 + requires Local Play Area (LEAP)

- **Much Birch:** Population: 836 (2001 Census): Much Birch Primary School Catchment:- Much Dewchurch (500+) Little Dewchurch, Aconbury, Bolstone, Harewood, Bolstone (all under 500) with no formal play except a recreation ground at Little Dewchurch

Parish Under 500 requires an "area" to play but informal

- **Garway:** Population: 396 (2001 census) Garway Primary School Catchment:- Kentchurch: Under 500 and no formal play

MUCH BIRCH (Village) Much Birch (Parish)							
Current Neighbourhood Plans include: Much Birch Parish Plan 2004: Provision for additional play ground							
Ref	Site Name: Address / Owner	Type: Age Group	Play Value, Usage and Access	Community Involvement	Recent Investment / funding secured	Potential/ need for Improvements / investment	Action : Priority
943	Much Birch Play area Owner: Herefordshire Housing Association	Type: Local within amenity space Age Group: Infants, juniors, teens	Play Value: Usage: Access	None Identified	Revenue: Herefordshire Housing Association Capital: no recent investment	Poor condition	<u>What.</u> Refurbishment with local need/support – <u>Who:</u> Herefordshire Housing (consult local residents) <u>Priority:</u> High
944	Much Dewchurch Play area Owner: Herefordshire Housing Association	Type: Local stand alone Age Group: Juniors	Play Value: Usage: Access	Tenants Association set up	Revenue: Herefordshire Housing Association Capital: no recent investment	Reasonable condition but 12+ years old	<u>What.</u> Refurbishment with local need/support <u>Who:</u> Herefordshire Housing (consult local residents) <u>Priority:</u> Medium
GARWAY (Village) Garway (Parish)							
Current Neighbourhood Plans include:							
Ref	Site Name:	Type: Age Group	Play Value, Usage and	Community	Recent Investment /	Potential/ need for	Action : Priority

Herefordshire Play Facilities Strategy: Rural Action Plans

	Address / Owner		Access	Involvement	funding secured	Improvements / investment	
962	Garway Common Owner: Parish Council	Type : Local within amenity space Age Group: Infants, juniors, teens	Play Value: Average Usage: Access:	None Identified	Revenue: Parish Council	Average Condition	<u>What</u> Keep as is <u>Who</u> : Parish Council <u>Priority</u> : Low small parishes under 500

Area: Ross: WARD: Old Gore:

Parish 500 + requires Local Play Area (LEAP)

- **Much Marcle**: Population 646 (2001 Census): Much Marcle Primary School Catchment: Yatton (under 500 with no formal play).

Parish Under 500 requires an "area" to play but informal

- **Woolhope**: Population 456 (2001 Census): Fownhope Primary School Catchment: Fownhope over 1000 with play area

MUCH MARCLE (Village) Much Marcle (Parish)

Current Neighbourhood Plans include:

Ref	Site Name: Address / Owner	Type: Age Group	Play Value, Usage and Access	Community Involvement	Recent Investment / funding secured	Potential/ need for Improvements / investment	Action : Priority
945	Much Marcle Play area Owner: Parish Council	Type: Local within amenity space Age Group: Infants, juniors, teens	Play Value: Usage: Access	None Identified	Revenue: Parish Council Capital: no recent investment	Poor Condition Needs replacement, if funds available, or work with school to share a play facility	<u>What</u> Identify local need <u>Who</u> : Parish Council <u>Priority</u> : High

WOOLHOPE (Village) Woolhope(Parish)

Current Neighbourhood Plans include: Woolhope Parish Plan 2006 but no reference to play

Ref	Site Name: Address / Owner	Type: Age Group	Play Value, Usage and Access	Community Involvement	Recent Investment / funding secured	Potential/ need for Improvements / investment	Action : Priority
953	Berryfield Place Playing Field Owner: Parish Council	Type: Local within amenity space Age Group: Juniors,	Play Value: Usage: Access	Non Identified	Revenue: Parish Council Capital: no recent investment	Average condition:	<u>What</u> Identify local need <u>Who</u> : Parish Council <u>Priority</u> : Low : Facilities at Fownhope and Woolhope (within school catchment and no local need

Herefordshire Play Facilities Strategy: Rural Action Plans

							identified at present.
--	--	--	--	--	--	--	------------------------

Area: Ross: WARD: Kerne Bridge:

Parish 500 + requires Local Play Area (LEAP)

- **Whitchurch:** Population 996 (2001 Census): Whitchuch Primary School Catchment – Ganarew (under 500)
- **Goodrich:**

New Play Facility proposed at Walford Village Hall on a field owned by and adjacent to the Village Hall subject to the availability of funding and appropriate approvals.

WHITCHURCH (Village) Whitchurch (Parish)							
Current Neighbourhood Plans include: Whitchurch and Garnew Parish Plan 2006 but no reference to play							
Ref	Site Name: Address / Owner	Type: Age Group	Play Value, Usage and Access	Community Involvement	Recent Investment / funding secured	Potential/ need for Improvements / investment	Action : Priority
1029	Whitchurch Play area Owner: Parish Council	Type : Local Age Group: Juniors	Play Value: Usage: Access	Non Identified	Revenue: Parish Council budgets Capital: no recent investment?	Replace but in a better location. This space too small and dangerously close to running water and fast road	<u>What</u> Identify local need <u>Who</u> : Parish Council <u>Priority</u> : medium
GOODRICH (Village) Goodrich (Parish)							
Current Neighbourhood Plans include:							
Ref	Site Name: Address / Owner	Type: Age Group	Play Value, Usage and Access	Community Involvement	Recent Investment / funding secured	Potential/ need for Improvements / investment	Action : Priority
1037	Goodrich Play Field Owner: Parish Council	Type: Local Age Group: Juniors, teenagers	Play Value: Good for natural play Usage: Access:	Parish Council has used surplus school grounds to provide a facility for the community	Revenue: Parish Council Capital: yes. Work has been done a few years ago.	This is a challenging site on the side of a hill. The resulting play and recreation space is excellent in view of the site features.	<u>What</u> : The playground serves this community well and no further works are needed at this time. Consider future joined up approach with the primary school: the land is adjacent to Goodrich Primary, and is used for nature studies etc but

Herefordshire Play Facilities Strategy: Rural Action Plans

							would not be suitable for providing a level surface for larger play equipment provision <u>Priority: Low</u>
--	--	--	--	--	--	--	---

Area: Ross: WARD: Hollington:

Parish Under 500 requires an "area" to play but informal

- **Holme Lacy:** Population 436 (2001 Census) Holme Lacy Primary School Catchment – Ballingham, Dinedore (under 500) with no formal play
- **Little Dewchurch:**

HOLME LACY (Village) Holme Lacy (Parish)							
Current Neighbourhood Plans include:							
Ref	Site Name: Address / Owner	Type: Age Group	Play Value, Usage and Access	Community Involvement	Recent Investment / funding secured	Potential/ need for Improvements / investment	Action : Priority
935	Holme Lacy Village Hall Owner: Parish Council	Type: Local within amenity area Age Groups: Infants, Juniors		Parish Plan – ?	Revenue: Parish Council budgets Capital: no recent investment but	Quite elderly but in reasonable condition. Access from village hall and from the housing area. Plan a rolling programme for replacement	<u>What</u> Identify local need <u>Who</u> : Parish Council <u>Priority: low</u>
LITTLE DEWCHURCH (Village) Little Dewchurch(Parish)							
Current Neighbourhood Plans include: Little Dewchurch Parish Plan 2006 : provision for u13s on village green and teen shelter on playing field.							
Ref	Site Name: Address / Owner	Type: Age Group	Play Value, Usage and Access	Community Involvement	Recent Investment / funding secured	Potential/ need for Improvements / investment	Action : Priority
###	St David's Rise Parish Council	Type: Neighbourhood within amenity area Age Group: Infants, juniors, teens	Play Value: High: new facility Usage: High – identified need from the community Access:	Little Dewchurch Adventure Playground Group and Parish Council	Revenue: Parish Council Capital: Community Spaces and Parish Council	Brand new facility 2011	<u>What</u> : none at present but Opportunity for future school use on this site <u>Who</u> : Parish Council <u>Priority: low</u>

Herefordshire Play Facilities Strategy: Rural Action Plans

--	--	--	--	--	--	--	--

Area: Ross: WARD: Llangarron:

(Parish 1000+ requires at least one Local Neighbourhood):

- **Llangarron:** Population 1,034 (2001 Census) Llangrove School Catchment – Welsh Newton, Llanrothal (under 500) with no formal play

LLANGARRON (Village) Llangarron(Parish)							
Current Neighbourhood Plans include:							
Ref	Site Name: Address / Owner	Type: Age Group	Play Value, Usage and Access	Community Involvement	Recent Investment / funding secured	Potential/ need for Improvements / investment	Action : Priority
1034	Llangrove Village Hall Owner: Parish Council	Type: Neighbourhood within amenity area Age Group: Infants, juniors, teens	Play Value: Usage: Access:	Parish Council and community involvement	Revenue: Parish Council budgets Capital: Year 2 Play Builder (2010/11)	Recently improved and added to with Playbuilder funds. Caution needed when designing this site which is small and handmade	<u>What.</u> Refurbished with local support – developed as a small Neighbourhood facility, potential to develop further <u>Who:</u> Parish Council (consult local residents) <u>Priority:</u> Low

Herefordshire Play Facilities Strategy: Rural Action Plans

Leominster Area:

In the rural areas the size of population, school catchments and the existence of other types of “green space” for informal play will all help to shape the future development of play areas. In this case there are a number of adjacent parishes of below 500 without play provision, which could benefit from good facilities in Leominster.

WARD	PARISH
Leominster North	Leominster (Urban Action Plans)
Leominster South	Leominster (Urban Action Plans)
Upton	Brimfield Eye, Moreton & Ashton Eyton Kimbolton Leysters Little Hereford Luston Middleton on the Hill
Bircher	Croft & Yarpole CP Kingsland CP Lucton CP Orleton CP Richards Castle CP

Herefordshire Play Facilities Strategy: Rural Action Plans

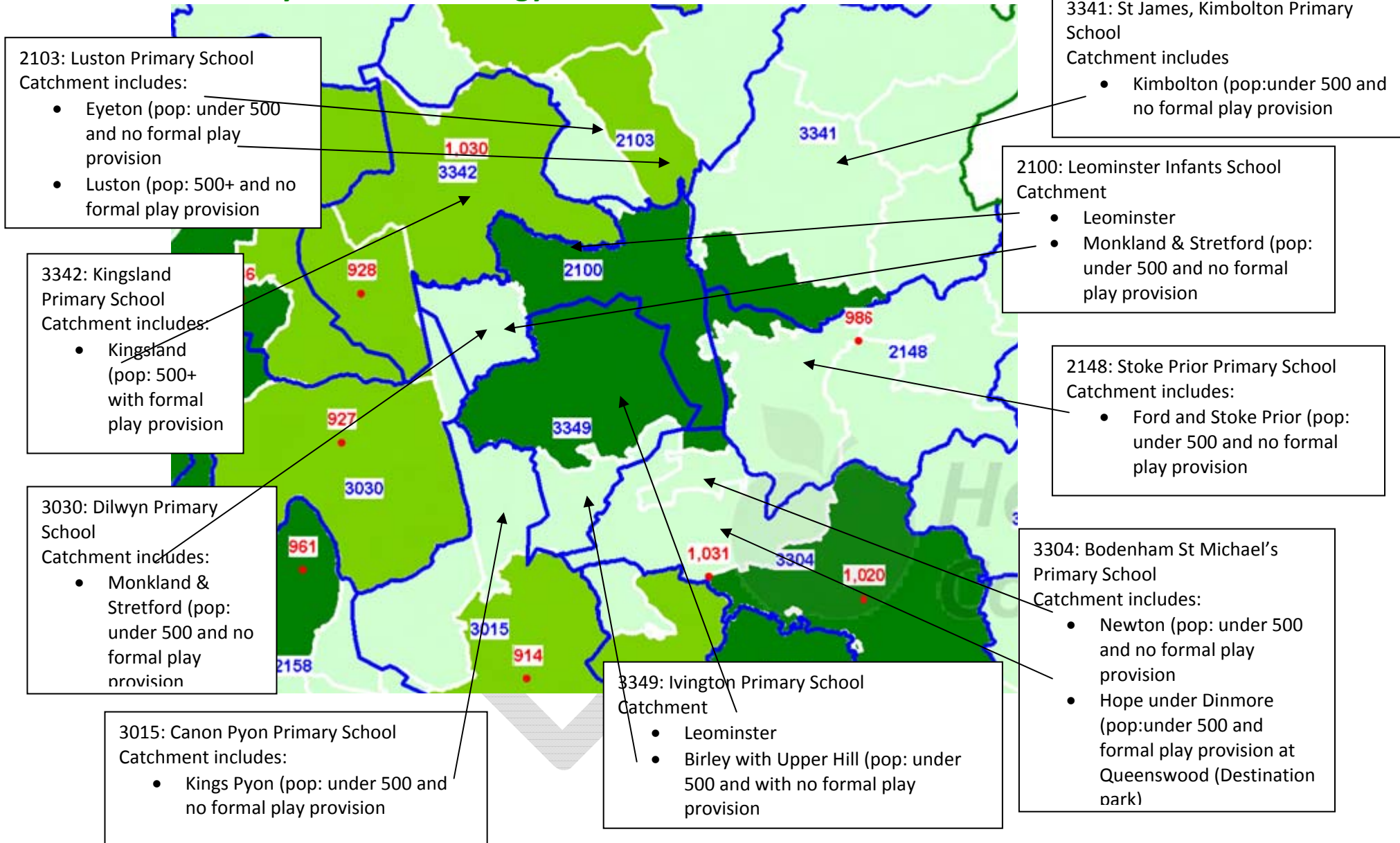

Herefordshire Play Facilities Strategy: Rural Action Plans

Area: Leominster: WARD: Bircher :

Parish 500 + requires Local Play Area (LEAP)

- **Orleton:** Population 824 (2001 Census): Orleton Primary School Catchment: Brimfield (500+) Richards Castle, Little Hereford (under 500) both with no formal play
- **Kingsland:** Population 983 (2001 Census) Kingsland Primary School Catchment: Eardisland over 500 with play area within Golden Cross with Weobley ward.

ORLETON (Village) Orleton(Parish)							
Current Neighbourhood Plans include: Orelton Parish Plan: More facilities at the recreation ground.							
Ref	Site Name: Address / Owner	Type: Age Group	Play Value, Usage and Access	Community Involvement	Recent Investment / funding secured	Potential/ need for Improvements / investment	Action : Priority
920	Orleton Village Hall & Recreation Ground Owner: Parish Council	Type: Local within amenity area) Age Group: Infants, Juniors, teens	Play Value: Usage: Access:	Parish Plan Parish Council, Village Hall Committee & Nursery	Revenue: Parish Council budgets Capital: no recent investment	Replace, poor old equipment: invest in existing facility	<u>What</u> Identify local need <u>Who</u> : Parish Council <u>Priority</u> : High
KINGSLAND (Village) Kingsland (Parish)							
Current Neighbourhood Plans include: Parish Plan but no reference to play							
Ref	Site Name: Address / Owner	Type: Age Group	Play Value, Usage and Access	Community Involvement	Recent Investment / funding secured	Potential/ need for Improvements / investment	Action : Priority
1030	Kingsland Millenium Green Owner: Millennium Green Trust	Type: Local within amenity area Age Group: Infants	Play Value: Usage: Access:	Parish Council and Kingsland Millennium Green Association	Revenue: Kingsland Millennium Green Association Capital: Potential s106 contributions	Think about using additional space to provide play for older children which is supported by the Parish Council.	<u>What</u> Identify local need and consider replacement <u>Who</u> : Parish Council and Kingsland Millennium Green Association <u>Priority</u> : medium

Herefordshire Play Facilities Strategy: Rural Action Plans

Area: Leominster WARD: Upton:

Parish 500 + requires Local Play Area (LEAP)

- **Brimfield:** Population 704 (2001 Census): Orleton Primary School Catchment: Orleton (500+) Richards Castle, Little Hereford (under 500) both with no formal play

BRIMFIELD (Village) Brimfield (Parish)							
Current Neighbourhood Plans include:							
Ref	Site Name: Address / Owner	Type: Age Group	Play Value, Usage and Access	Community Involvement	Recent Investment / funding secured	Potential/ need for Improvements / investment	Action : Priority
997	Brimfield Village Hall Owner: Parish Council	Type : Local within amenity area Age Group: Infants,	Play Value: Usage: Access:	None Identified	Revenue: Parish Council budgets Capital: no recent investment?	Small site for infants only, good condition	<u>What</u> Identify local need <u>Who</u> : Parish Council <u>Priority</u> : low

Herefordshire Play Facilities Strategy: Rural Action Plans

Bromyard Area:

In the rural areas the size of population, school catchments and the existence of other types of “green space” for informal play will all help to shape the future development of play areas.

WARD	PARISH
Bringsty	Bredenbury Brockhampton Edwyn Ralph Linton Norton Edwyn Loach, Satlmarshe & Tedstone Delamere Tedstone Wafer Thornbury Upper Sapey & Wolferllow Wacton Whitbourne
Bromyard	Avenbury Bromyard & Winslow Felton Little Cowarne Ocle Pychard Pencombe with Grendon Warren Stoke Lacy Ullingswick
Frome	Acton Beauchamp Ashperton Aylton Bishop's Frome & Evesbatch Cannon Frome Castle Frome Little Marcle Much Cowarne

Herefordshire Play Facilities Strategy: Rural Action Plans

	Munsley and Pixley Putley Stanford Bishop Stretton Grandison and Eggleton Yarkhill
--	--

Draft

Herefordshire Play Facilities Strategy: Rural Action Plans

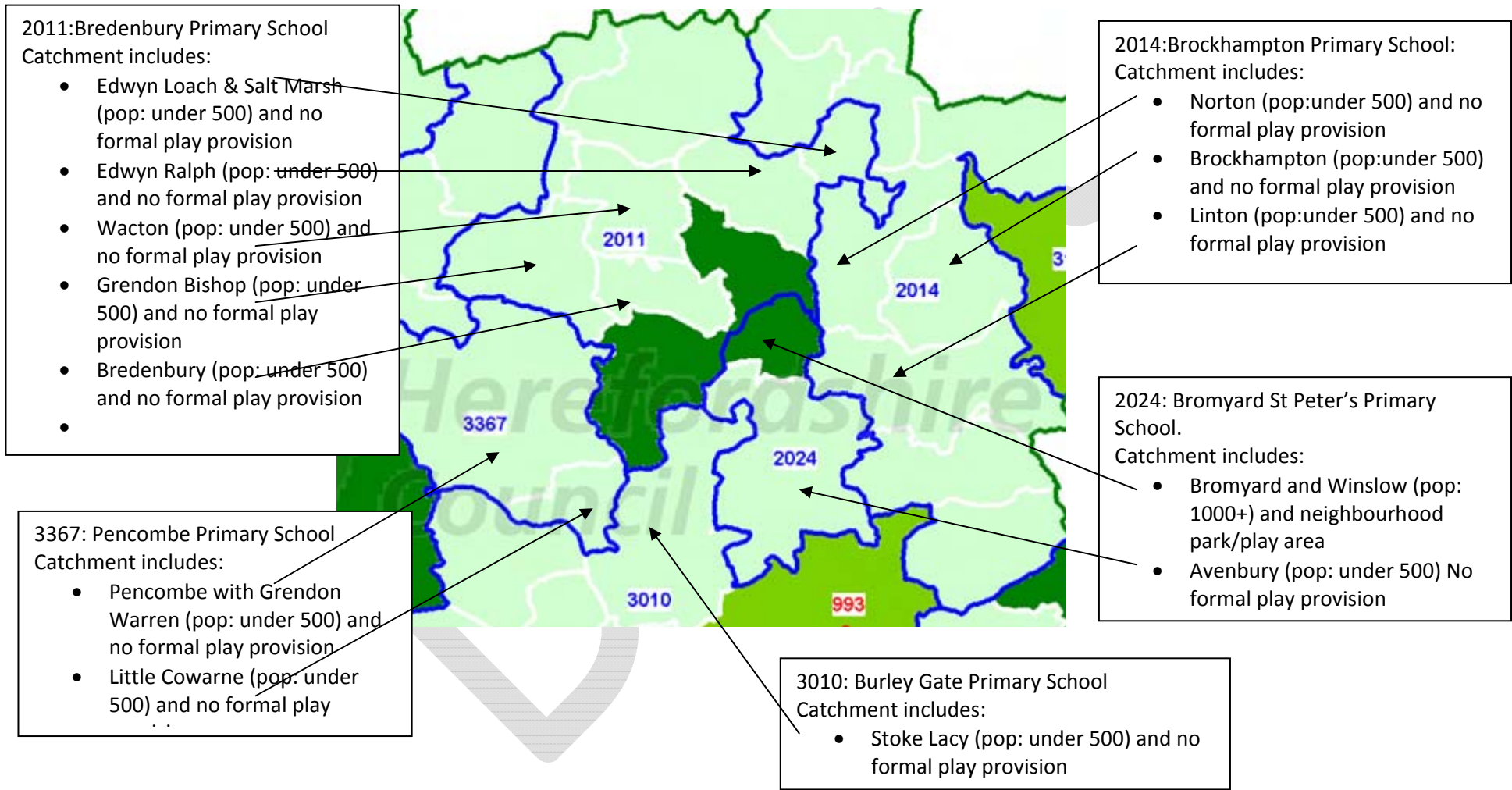

Herefordshire Play Facilities Strategy: Rural Action Plans

Area: Bromyard WARD: Frome:

Parish 500 + requires Local Play Area (LEAP)

- **Bishops Frome** Population 779 (2001 census) Burley Gate Primary School Cathment: Stoke Lacy, Ullingswick, Moreton Jeffries, Felton. Preston Wynne, Ocle Pychard, Much Cowarne (all under 500) and no formal play provision

Parish Under 500 requires an “area” to play but informal

- **Putley** Population 261 (2001 census) Ashperton Primary School Catchment including play provision at Tarrington.

PUTLEY (Village) Putley (Parish)							
Current Neighbourhood Plans include:							
Ref	Site Name: Address / Owner	Type: Age Group	Play Value, Usage and Access	Community Involvement	Recent Investment / funding secured	Potential/ need for Improvements / investment	Action : Priority
947	Putley Play area Owner: Parish Council	Type: Local within amenity area Age Groups: Juniors, teens	Play Value: Usage: Access:	None Identified	Revenue: Parish Council maintenance Capital: No recent Investment	Replace if required by community	<u>What</u> Identify local need and consider replacement <u>Who</u> : Parish Council <u>Priority</u> : low :
BISHOPS FROME (Village) Bishops Frome (Parish)							
Current Neighbourhood Plans include: Stoke Lacy Parish Plan: Investigate possibility of any land suitable for outdoor activity to provide village green and playground							
Ref	Site Name: Address / Owner	Type: Age Group	Play Value, Usage and Access	Community Involvement	Recent Investment / funding secured	Potential/ need for Improvements / investment	Action : Priority
993	Bishops Frome Play area Owner: Parish Council	Type : Local within amenity area Age Group: Juniors, teens	Play Value: Usage: Access:	None identified:	Revenue: Parish Council maintenance Capital: No recent Investment	Good condition but 5 + years old. Reasonable size for village and good position near to the centre and a nice recreational area	<u>What</u> keep as is but consider future investment. <u>Who</u> : Parish Council <u>Priority</u> : medium

Herefordshire Play Facilities Strategy: Rural Action Plans

Area: Bromyard WARD: Bringsty:

Parish 500 + requires Local Play Area (LEAP)

- Whitbourne Population 796 (2001 censs) Whitbourne Primary School Catchment: Whitbourne only

WHITBOURNE (Village) Whitbourne (Parish)							
Current Neighbourhood Plans include:							
Ref	Site Name: Address / Owner	Type: Age Group	Play Value, Usage and Access	Community Involvement	Recent Investment / funding secured	Potential/ need for Improvements / investment	Action : Priority
1023	Whitbourne Play area Owner: Whitbourne Playing Fields Association	Type: Local within amenity area Age Group: Infants, Juniors, teens	Play Value: Usage: Access:	None Identified	Revenue: Whitbourne Playing Fields maintenance Capital: No recent Investment	Good condition and consider investing in existing facility as no other parish in catchment	<u>What</u> keep as is but consider future investment. <u>Who</u> : Parish Council <u>Priority</u> : Low

Herefordshire Play Facilities Strategy: Rural Action Plans

Golden Valley Area:

In the rural areas the size of population, school catchments and the existence of other types of “green space” for informal play will all help to shape the future development of play areas.

Golden Valley North	Blakemere and Tyberton Bredwardine Clifford Cusop Dorstone Moccas Peterchurch Preston-on-Wye
Golden Valley South	AbbeyDore and Backton Craswall Dulas Ewyas Harold Llancillo Llanveynoe Longtown Michaelchurch Escley Newton Rowlstone Thurstone and Vowchurch St. Margarets Walterstone
Stoney Street	Clehonger CP Eaton Bishop CP Madley CP
Valletts	Allensmore CP Kenderchurch CP Kentchurch CP Kilpeck CP

Herefordshire Play Facilities Strategy: Rural Action Plans

	Kingstone CP Much Dewchurch CP Treville CP Wormbridge CP
--	---

Draft

Herefordshire Play Facilities Strategy: Rural Action Plans

Area: Golden Valley: WARD: Stoney Street:

Parish 1000+ requires at least one Local Neighbourhood:

- **Clehonger:** Population 1282 (Clehonger Primary School Catchment: Clehonger)
- **Madley:** Population 1143 (Madely Primary School Catchment: Preston on Wye, Tiberton, Blackmere. (all under 500 and play facility at Preston on Wye)

CLEHONGER (Village) Clehonger (Parish)							
Current Neighbourhood Plans include:							
Ref	Site Name: Address / Owner	Type: Age Group	Play Value, Usage and Access	Community Involvement	Recent Investment / funding secured	Potential/ need for Improvements / investment	Action : Priority
1024	Clehonger Play area Owner: Parish Council	Type: Neighbourhood stand alone Age Group: Juniors, teens	Play Value: Usage: Access:	None Identified	Revenue: Clehonger Parish Council maintenance Capital: No recent Investment	Replace No: no other parishes in catchment Invest in existing facility	<u>What:</u> Refurbishment with local need/support – develop as a Neighbourhood facility <u>Who:</u> Parish Council (consult local residents) <u>Priority:</u> High
MADLEY (Village) Madley (Parish)							
Current Neighbourhood Plans include: Madley Parish is undertaking a community led plan which will help to guide any improvements to the play area and also ensure a new lease is secured if that is what the Parish want.							
Ref	Site Name: Address / Owner	Type: Age Group	Play Value, Usage and Access	Community Involvement	Recent Investment / funding secured	Potential/ need for Improvements / investment	Action : Priority
940	Madley Play area Owner: Madley Parish Council (leased land)	Type Neighbourhood within amenity area Age Groups: Infants, Juniors, teens	Play Value: Usage: Access:	None Identified	Revenue: Clehonger Parish Council maintenance Capital: No recent Investment	Replace if lease is re-secured. If not : seek alternative site in village	<u>What:</u> Invest in redeveloping existing site or develop community use at school for all ages (small site in preston-on-wye) <u>Who:</u> Parish Council <u>Priority:</u> Medium

Herefordshire Play Facilities Strategy: Rural Action Plans

Area: Golden Valley: WARD: Golden Valley South:

Parish 500 + requires Local Play Area (LEAP)

- **Ewyas Harold:** Population 857 (2001 Census): (Ewyas Harold Primary School Catchment:- Bacton, Abbey Dore, Dulas, Rowstone, Kenderchurch, Kilpeck, Wormbridge, St Devereux (all under 500) with no formal play

EWYAS HAROLD (Village) Ewyas Harold (Parish)							
Current Neighbourhood Plans include: Parish Plan but nothing specific around play							
Ref	Site Name: Address / Owner	Type: Age Group	Play Value, Usage and Access	Community Involvement	Recent Investment / funding secured	Potential/ need for Improvements / investment	Action : Priority
892	Ewyas Harold Play area Owner: Parish Council	Type: Local (within amenity area) Age Group:	Play Value: Good Usage: Access:	None Identified	Revenue: Clehonger Parish Council maintenance Capital: No recent Investment	Good condition	<u>What</u> keep as is recent improvements complete <u>Who</u> : Parish Council <u>Priority</u> : Low

Herefordshire Play Facilities Strategy: Rural Action Plans

Area: Golden Valley: WARD: Golden Valley North:

Parish 1000+ requires at least one Local Neighbourhood:

- **Peterchurch:** Population 1015 (Peterchurch Primary School Catchment: Dorstone, Vowchurch (both under 500) Play provision at Dorstone)

Parish Under 500 requires an “area” to play but informal)

- **Dorstone:** Population 318 Peterchurch Primary School Catchment: Dorstone, Vowchurch (both under 500) Play provision at Dorstone)
- **Cusop:** Population 377 (Clifford Primary School: Catchment: Cusop, Bredwardine, Moccas (all under 500, play provision at Cusop)
- **Preston on Wye:** Population: 192 (in catchment of Madley Primary School)

DORESTONE (Village) Dorestone (Parish)							
Current Neighbourhood Plans include: Parish Plans for Dorestone nothing specific around play							
Ref	Site Name: Address / Owner	Type: Age Group	Play Value, Usage and Access	Community Involvement	Recent Investment / funding secured	Potential/ need for Improvements / investment	Action : Priority
1025	Dorstone Play area Owner: Sports Association	Type: Local : within amenity area Age Group	Play Value: Usage: Access:	Parish Council Sport England	Revenue: Dorstone Parish Council maintenance Capital: No recent Investment	None required, small under 500 parish but equipment in poor condition.	<u>What</u> All equipment in poor condition and should be removed <u>Who</u> : Parish Council/ Sports Association <u>Priority: High</u>
CUSOP (Village) Cusop (Parish)							
Current Neighbourhood Plans include: Parish Plans for D Cusopop 2006 Better facilities a the recreation ground							
Ref	Site Name: Address / Owner	Type: Age Group	Play Value, Usage and Access	Community Involvement	Recent Investment / funding secured	Potential/ need for Improvements / investment	Action : Priority
891	Cusop Dingle Owner:Parish Council	Type : Local within amenity area Age Group:	Play Value: Good Usage: Access:	None Identified	Revenue: Cusop Parish Council maintenance Capital: Recent Investment	Small area adjacent to a stream and woodland but fenced off (safety issue). There is limited play provision in this area with none at Clifford.	<u>What</u> keep as is <u>Who</u> : Parish Council <u>Priority: low</u>),

Herefordshire Play Facilities Strategy: Rural Action Plans

PRESTON ON WYE (Village) Preston on Wye (Parish)							
Current Neighbourhood Plans include:							
Ref	Site Name: Address / Owner	Type: Age Group	Play Value, Usage and Access	Community Involvement	Recent Investment / funding secured	Potential/ need for Improvements / investment	Action : Priority
1035	Preston –on- Wye Owner: Kemble Housing Association	Type: Local within amenity area Age Group: Junior	Play Value: Poor Usage: Access:		Revenue: Housing Association Capital: no recent investment	Small site in good condition. Status: No formal play required Invest in existing provision at Madley depending on local need	<u>What</u> keep as is <u>Who</u> : Parish Council <u>Priority</u> : low
PETERCHURCH (Village) Peterchurch (Parish)							
Current Neighbourhood Plans include:							
Ref	Site Name: Address / Owner	Type: Age Group	Play Value, Usage and Access	Community Involvement	Recent Investment / funding secured	Potential/ need for Improvements / investment	Action : Priority
1036	Peterchurch recreation ground Owner: Parish Council	Type: Neighbourhood within amenity area Age Groups Infants, Junior, teens	Play Value: High Usage: Access:	Community group set up to fund raise – new site	New site 2009: Play Builder year 1, Community Spaces & other funds	New site now created as larger village settlement serving larger population	<u>What</u> : keep as is and possible further investment in the future <u>Who</u> : Parish Council and Community Group <u>Priority</u> : Low

Herefordshire Play Facilities Strategy: Rural Action Plans

Area: Golden Valley WARD: Valletts:

Parish 1000+ requires at least one Local Neighbourhood):

- **Kingstone:** Population 1299 (Kingstone and Thrupton Primary School Catchment: Treville, Allensmore, Thrupton, Dewsall, Haywood, Grafton (all under 500) and no formal play provision).

Parish 500 + requires Local Play Area (LEAP)

- **Much Dewchurch:** Population 693 (2001Census): (Much Birch Primary School Catchment:- Much Birch (500+) Little Dewchurch, Aconbury, Bolstone, Harewood, (all under 500) with no formal play except a recreation ground at Much Birch

KINGSTONE (Village) Kingstone (Parish) Current Neighbourhood Plans include:							
Ref	Site Name: Address / Owner	Type: Age Group	Play Value, Usage and Access	Community Involvement	Recent Investment / funding secured	Potential/ need for Improvements / investment	Action : Priority
1008	Kingstone Cross fields Play area Owner: Herefordshire Housing Association	Type Local (within amenity greenspace) Age Groups: Infants, Juniors, teens	Play Value: Usage: Access:	None Identified	Revenue: Herefordshire Housing Association maintenance Capital: No recent Investment	Poor condition in need of refurbishment	<u>What</u> keep as is but try to refurbish <u>Who</u> : Herefordshire Housing Association <u>Priority</u> : medium
958	Kingstone Sports Association Play area Owner Kingstone Sports Association	Type: Neighbourhood within sports recreation ground Age Group Infants, juniors, teens	Play Value: Usage: Access:	Kingstone Sports Association	Revenue: Kingstone Sports Association maintenance Capital: recent and current s.106 Investment and year 2 Play Builder (2010/11)	New area created for older children. Existing area needs ongoing replacement programme	<u>What</u> . Refurbishment with local need/support – develop as a Neighbourhood facility <u>Who</u> : Kingstone Sports Association (consult local residents) <u>Priority</u> : Medium :
MUCH DEWCHURCH (Village) Much Dewchurch (Parish) Current Neighbourhood Plans include:							

Herefordshire Play Facilities Strategy: Rural Action Plans

Ref	Site Name: Address / Owner	Type: Age Group	Play Value, Usage and Access	Community Involvement	Recent Investment / funding secured	Potential/ need for Improvements / investment	Action : Priority
944	Much Dewchurch Play area Owner Herefordshire Housing Association	Type: Local : (Stand Alone Age Group: Infants, juniors, teens	Play Value: Usage: Access:	None Identified	Revenue: Herefordshire Housing Association maintenance Capital: No recent Investment	Good condition	<u>What</u> keep as is <u>Who</u> : Parish Council <u>Priority</u> : low

Herefordshire Play Facilities Strategy: Rural Action Plans

Area: Central Herefordshire

In the rural areas the size of population, school catchments and the existence of other types of “green space” for informal play will all help to shape the future development of play areas.

Backbury	Dormington & Stoke Edith Fownhope Hampton Bishop Mordiford Tarrington Weston Beggard
Burghill, Holmer & Lyde	Burghill Holmer & Shelwick Pipe & Lyde
Credenhill	Breinton Credenhill Kenchester Stretton Sugwas
Hagley	Bartestree Lugwardine Preston Wynne Westhide Withington
Hampton Court	Bodenham Docklow, Hampton Wafre and Grendon Bishop Ford & Stoke Prior Hampton Charles, Hatfield and Newhampton Hope Under Dinmore Humber Puddlestone
Sutton Walls	Marden Moreton-on-Lugg

Herefordshire Play Facilities Strategy: Rural Action Plans

	Sutton
Wormsley Ridge	Bishopstone ,Bridge Sollers ,Brinsop & Wormsley Byford & Mansell Gamage, Canon Pyon and Dinmore Kings Pyon, Mansell Lacy ,Wellington Yazor

Draft

Herefordshire Play Facilities Strategy: Rural Action Plans

Central Herefordshire WARD: Hagley:

Parish 1000+ requires at least one Local Neighbourhood:

- **Lugwardine:** Population 1673 (Lugwardine St Michaels Primary School Catchment: Bartestree (under 500) but with play area).
- **Withington:** Population 1325 (Withington Primary School Catchment: Westhide, Weston Beggard, Yarkhill (all under 500 with no formal play provision)

Parish Under 500 requires an “area” to play but informal

- **Bartestree :** Population 248

LUGWARDINE (Village) Lugwardine (Parish)							
Current Neighbourhood Plans include							
Ref	Site Name: Address / Owner	Type and Age Group	Play Value, Usage and Access	Community Involvement	Recent Investment / funding secured	Potential/ need for Improvements / investment	Action : Priority
954	Bartestree Frome Park Owner: Herefordshire Council	Type: Neighbourhood within amenity area Age Groups: Infants, juniors	Play Value: Poor. Aging equipment 10 years+ Usage: Low usage currently Access:	None Identified	Revenue: Herefordshire Council maintenance budgets. Capital: No recent investment	Average condition, lots of room for expansion. All wooden equipment, serves a large area and recent residential development means potentially more users. Would benefit from a re-vamp and update Restricted access onto the play area	<u>What</u> keep as is and identify community need for future investment <u>Who</u> : Herefordshire Council <u>Priority</u> : Medium
BARTESTREE (Village) Bartestree (Parish)							
Current Neighbourhood Plans include							
Ref	Site Name: Address / Owner	Type and Age Group	Play Value, Usage and Access	Community Involvement	Recent Investment / funding secured	Potential/ need for Improvements / investment	Action : Priority
1019	Bartestree Village Hall Owner: Parish Council	Status: No formal play required Infants/ juniors/ teens	Average		Revenue: Parish Council maintenance budgets. Capital: New site	New site	<u>What</u> keep as is <u>Who</u> : Parish Council <u>Priority</u> : low
WITHINGTON (Village) Withington (Parish)							
Current Neighbourhood Plans include							

Herefordshire Play Facilities Strategy: Rural Action Plans

Ref	Site Name: Address / Owner	Type and Age Group	Play Value, Usage and Access	Community Involvement	Recent Investment / funding secured	Potential/ need for Improvements / investment	Action : Priority
957	Withington Meridian Grange Owner: Herefordshire Council	Type : Local Stand Alone Age Group: Infants	Play Value: Average - d play equipment 5 years old + Usage: Very local, provided as part of housing development -, not a lot of equipment Access: Good	None Identified	Revenue: Herefordshire Council maintenance budgets Capital: no recent investment	Good condition does have the potential for being expanded.	<u>What</u> keep as is <u>Who</u> : Herefordshire Council <u>Priority</u> : low Year 2 Playbuilder and s.106 monies to be used to develop a new play area at the village hall site by the Parish Council
890/ 904	Withies Close Play Area Owner: Herefordshire Housing Association	Type : Local within amenity area Age Group: Infants, juniors, teens	Play Value: Good - Play Equipment 5 years old + Usage: High: Identified for development by local residents and only used by residents in the immediate vicinity Access: good	Residents Group undertook fundraising to develop it	Revenue: Herefordshire Housing Association maintenance Capital: Doorstep Green (Countryside Agency and other external funding	No immediate need to improve/expand	<u>What</u> keep as is <u>Who</u> : Herefordshire Housing Association <u>Priority</u> : low Year 2 Playbuilder and s.106 monies to be used to develop a new play area at the village hall site by the Parish Council
1044	Withington Village Hall Site Owner: Parish Council	Type : Neighbourhood within amenity area Age Group: Infants, juniors, teens	Play Value: Very Good: New site, Good opportunity for natural play Usage: Potentially High Access: Good next to village hall	Parish Council and local residents	Revenue: Parish Council maintenance Capital: Year 2 Play Builder (2010/11) and s.106 and land sale	.This is a new play site for the area which has received a lot of funding	<u>What</u> Play Builder Year 2 now complete <u>Who</u> : Parish Council <u>Priority</u> : Low

Herefordshire Play Facilities Strategy: Rural Action Plans

Area: Central Herefordshire: WARD: Hampton Court

Parish 1000+ requires at least one Local Neighbourhood:

- **Bodenham:** Population 1024 (Bodenham St Michaels Primary School Catchment: Hope under Dinmore, Newton (both under 500 but with county destination play area at Queenswood)

Parish Under 500 requires an “area” to play but informal

- **Humber:** Population 312 (Stoke Prior Primary School Catchment: Ford and Stoke Prior, Docklow and Hampton Wafer, Hatfield and Newhampton (all under 500 with no formal play areas.)

STEENS BRIDGE (Village) Humber (Parish) Current Neighbourhood Plans include

Ref	Site Name: Address / Owner	Type and Age Group	Play Value, Usage and Access	Community Involvement	Recent Investment / funding secured	Potential/ need for Improvements / investment	Action : Priority
986	Steens Bridge Play Area Owner : Marches Housing Association	Type: Local stand alone Age Group: Infants, Juniors, teens	Play Value: Usage: Access:	None Identified	Revenue: Marches Housing Association maintenance budgets Capital: no recent investment		<u>What:</u> keep as is and identify community need for future investment <u>Who:</u> Marches Housing <u>Priority:</u> Medium .

BODENHAM (Village) Bodenham (Parish) Current Neighbourhood Plans include

Ref	Site Name: Address / Owner	Type and Age Group	Play Value, Usage and Access	Community Involvement	Recent Investment / funding secured	Potential/ need for Improvements / investment	Action : Priority
1020	Bodenham Village Green Play Area Owner: Parish Council	Type : Local Age Groups: Infants, Juniors	Play Value: Usage: Access:	None Identified	Revenue: Parish Council maintenance budgets Capital: no recent investment	Elderly site	<u>What:</u> keep as is and identify community need for future investment <u>Who:</u> Parish Council <u>Priority:</u> Medium

Hope Under Dinmore (Parish)

Herefordshire Play Facilities Strategy: Rural Action Plans

Current Neighbourhood Plans include							
Ref	Site Name: Address / Owner	Type and Age Group	Play Value, Usage and Access	Community Involvement	Recent Investment / funding secured	Potential/ need for Improvements / investment	Action : Priority
???	Queenswood Play area Owner: Parish Council	Within Country park – Destination park for the county Age Group: Infants, Juniors	Play Value: Very good - Play Equipment installed in 2003 Usage: Very high usage as a destination site. Over 500,000 visitors per year. Access: Via car/bus	Queenswood Satisfaction questionnaire and Queenswood and Bodenham Advisory Panel	Revenue: Herefordshire Council maintenance budgets Capital: Year 2 Play Builder (2010/11) Sculpture Trail	Average condition, a destination site which gets a lot of usage catering for all age groups and families. Lots of potential to develop natural play but will require respectful consideration as environmentally sensitive area.	<u>What</u> Year 2 Playbuilder complete but play equipment now mid-life and will require a rolling programme of replacement <u>Who</u> : Herefordshire Council Countryside Team <u>Priority</u> : High

Herefordshire Play Facilities Strategy: Rural Action Plans

Area: Central Herefordshire: WARD: Backbury:

Parish 1000+ requires at least one Local Neighbourhood:

- **Fownhope:** Population 1022 (Part Fownhope, St Mary's Primary School Catchment: Woolhope, Brockhampton (Part) (both under 500) both with no formal play) part Dormington Primary School catchment: Mordiford (500+ with no formal play) Dormington, Woolhope, Hampton Bishop (all under 500 – play area at Dormington)

Parish 500 + requires Local Play Area (LEAP)

- **Tarrington:** Population 501 (Ashperton Primary School Catchment: Stoke Edith, Putley, Pixley, Aylton, Munsley, Ashperton, Canon Frome, Stretton Grandison, Eggleton. (All under 500 with play provision at Putley)

Parish under 500 no formal play required

- **Dormington:** Population 181 (School catchment as above)

FOWNHOPE (Village) Fownhope (Parish)							
Current Neighbourhood Plans include: Parish Plan 2005: Produce a plan for the future of the recreation ground							
Ref	Site Name: Address / Owner	Type and Age Group	Play Value, Usage and Access	Community Involvement	Recent Investment / funding secured	Potential/ need for Improvements / investment	Action : Priority
1022	Fownhope Playing fields Owner: Parish Council	Type: Neighbourhood <i>within recreation ground</i> Age Group: Infants, Juniors	Play Value: Limited value to older children Usage: This is a significant local play facility of high quality enjoying frequent use. Access: Although there is good vehicular access and parking, for most parishioners, access involves crossing the busy B4224	None Identified but the Parish Council to consider the potential for development of play provision for children 12+ via the Community Lead Planning process	Revenue: Parish Council maintenance budgets Capital: no recent investment	No local need identified at present. Explore opportunities for securing s.106 monies in relation to play development as/when opportunities arise.	<u>What</u> Keep as is and potentially identify local need through the Parish Council planning process. <u>Who</u> : Parish Council <u>Priority</u> : Medium
DORMINGTON (Village) Dormington (Parish)							
Current Neighbourhood Plans include							
Ref	Site Name: Address / Owner	Type and Age Group	Play Value, Usage and Access	Community Involvement	Recent Investment / funding secured	Potential/ need for Improvements / investment	Action : Priority
978	The Maltings	Type: Local :	Play Value:	None Identified.	Revenue:	No local need identified	<u>What</u> Keep as is

Herefordshire Play Facilities Strategy: Rural Action Plans

	Owner: Herefordshire Council	Infants	Usage: Average: Provided as part of housing development. Access:		Herefordshire Council maintenance budgets Capital: no recent investment	at present. No formal play required	<u>Who:</u> Herefordshire Council <u>Priority:</u> Low
	Sufton Rise Mordiford	Subject to planning – new housing proposal will include a natural play area.					

TARRINGTON (Village) Tarrington Parish

Current Neighbourhood Plans include: Pixley Group Plan 2005: would like play ground land; Tarrington Parish Plan: No reference to play

Ref	Site Name: Address / Owner	Type and Age Group	Play Value, Usage and Access	Community Involvement	Recent Investment / funding secured	Potential/ need for Improvements / investment	Action : Priority
889	Tarrington Barrs Orchard Owner: Herefordshire Council	Type: Local stand alone Age Group:	Play Value: Usage: Access:	None Identified	Revenue: Herefordshire Council maintenance budgets Capital: no recent investment	Small village of less than 500 with two play facilities. This is a small facility. Canvass local residents for removal of equipment?	<u>What</u> Potential to removed this facility <u>Who:</u> Parish Council <u>Priority:</u> Low
907	Lady Emily Community Hall Owner: Parish Council	Type: Neighbourhood within amenity greenspace Age Group:	Play Value: Usage: Access:	None Identified	Revenue: Parish Council maintenance budgets Capital: no recent investment	Keep as is and potentially identify local need	<u>What</u> Keep as is and develop if a local need is identified. <u>Who:</u> Parish Council <u>Priority:</u> Medium/Low

Herefordshire Play Facilities Strategy: Rural Action Plans

Area: Central Herefordshire WARD: Credenhill:

Parish 1000+ requires at least one Local Neighbourhood:

- **Credenhill** : Population 1989 (2001 Census): Credenhill, St Mary's Primary School Catchment: Kenchester, Bishopstone (both under 500both with no formal play)

CREDENHILL (Village) Credenhill Parish							
Current Neighbourhood Plans include:							
Ref	Site Name: Address / Owner	Type and Age Group	Play Value, Usage and Access	Community Involvement	Recent Investment / funding secured	Potential/ need for Improvements / investment	Action : Priority
915	Dovecote Lane Owner: Herefordshire Council	Type: Local: stand alone Age Group: Juniors	Play Value: Poor Usage: Average Access:	None Identified	Revenue: Herefordshire Council maintenance budgets Capital: no recent investment	No room to expand but play equipment now mid-life consider rolling programme of replacement	<u>What</u> Keep as is <u>Who</u> : Herefordshire Council <u>Priority</u> : Low
926	Oak Road Owner: Kemble Housing Association	Type : Local: stand alone Age Group:	Play Value: Usage: Access:	None Identified	Revenue: Housing Assoc. maintenance budgets Capital: no recent investment	No room to expand but play equipment now mid-life consider rolling programme of replacement	<u>What</u> Keep as is <u>Who</u> : Kemble HA <u>Priority</u> : Medium

Herefordshire Play Facilities Strategy: Rural Action Plans

1021	Credenhill Roman Park Owner: Parish Council	Type: Neighbourhood <i>within recreation ground</i> Age Group: Toddlers, Juniors and Teenagers	Play Value: Good (recent playbuilder investment 2010) Usage High: local neighbour-hood park, Access: younger children may not be allowed to walk along busy road o get to it on their own!	Community Group and Parish Council led Play builder project	Revenue: Parish Council maintenance budgets Capital: Year 1 Playbuilder & New changing facilities for sport being built (2011)	Yes: large recreation ground. Improved play for young children still needed: Parish Council plans to purchase play equipment and install Autumn 2012	<u>What:</u> Year 1 Playbuilder complete <u>Who:</u> Parish Council <u>Priority:</u> High
-------------	--	---	--	---	---	---	--

Area: Central Herefordshire WARD: Sutton Walls

Parish 1000+ requires at least one Local Neighbourhood

- **Marden: Population 1252 (2001 Census):**

Parish 500 + requires Local Play Area (LEAP)

- **Sutton: Population 866 (2001 Census): Sutton Primary School Catchment: Sutton only**

SUTTON (Village) Sutton (Parish)

Current Neighbourhood Plans include:

Ref	Site Name: Address / Owner	Type and Age Group	Play Value, Usage and Access	Community Involvement	Recent Investment / funding secured	Potential/ need for Improvements / investment	Action : Priority
866	Recreation ground Owner: Parish Council	Type: Local <i>within recreation ground: new facility</i> Age Group: infants, juniors, teenagers (kickabout)	Play Value: Good Usage: Good Access: Good	Parish Council have improved existing facility	Revenue: Parish Council maintenance Capital: s.106 and Year 2 Play Builder (2010/11)	No: A good facility has been created, incorporating natural theme and some of the old play items	<u>What</u> New provision: Play Builder Year 2 complete <u>Who:</u> Parish Council <u>Priority:</u> Low

MARDEN (Village) Marden (Parish)

Current Neighbourhood Plans include:

Ref	Site Name:	Type and Age Group	Play Value, Usage and	Community	Recent Investment /	Potential/ need for	Action : Priority
-----	------------	--------------------	-----------------------	-----------	---------------------	---------------------	-------------------

Herefordshire Play Facilities Strategy: Rural Action Plans

	Address / Owner		Access	Involvement	funding secured	Improvements / investment	
941	Recreation ground Owner: Parish Council	Type: Local: <i>within recreation ground</i> Age Group: Infants Juniors	Play Value: Average Usage: Access	Parish Council have discussed improvements for existing facility	Revenue: Parish Council maintenance Capital: potential s.106	Yes: Elderly facility in need of refurbishment and some replacements	<u>What</u> Identify local need and consider replacement <u>Who</u> : Parish Council <u>Priority</u> : Medium
Moreton-on-Lugg (Village) Moreton –on-Lugg(Parish)							
Current Neighbourhood Plans include:							
Ref	Site Name: Address / Owner	Type and Age Group	Play Value, Usage and Access	Community Involvement	Recent Investment / funding secured	Potential/ need for Improvements / investment	Action : Priority
It is marked on the GIS – get ref no.	Moreton-on-Lugg recreation ground, St Peters Close Owner: Parish Council	Type: Local: <i>within recreation ground</i> Age Group: Infants up to 6 years old	Play Value: Average Usage: Access:	Parish Council are looking at providing extra play facilities aimed at children up to 10 years old and possibly a youth shelter.	Revenue: Parish Council maintenance Capital:	Yes: funding opportunities sought	<u>What</u> Identify local need and consider replacement <u>Who</u> : Parish Council <u>Priority</u> : Medium

Herefordshire Play Facilities Strategy: Rural Action Plans

Central Herefordshire WARD: Burghill, Holmer and Lyde

Parish 1000+ requires at least one Local Neighbourhood:

- **Burghill** : Population 1518 (2001 Census): Burghill community Primary School Catchment: Burghill only

BURGHILL (Village) Burghill (Parish)							
Current Neighbourhood Plans include:							
Ref	Site Name: Address / Owner	Type and Age Group	Play Value, Usage and Access	Community Involvement	Recent Investment / funding secured	Potential/ need for Improvements / investment	Action : Priority
956	Jasmine Lane Owner: The Copse Leisure Trust	Status: <i>Local Neighbourhood</i>	Play Value: High Usage: Good Access:	Burghill Parish Plan & Leisure Trust	Revenue: Copse Leisure Trust maintenance Capital: Year 2 Play Builder (2010/11)	Yes: a new playground has been completed on this site (2011)	<u>What</u> New provision: Play Builder Year 2 complete <u>Who</u> : The Copse Leisure Trust <u>Priority</u> : Low

Central Herefordshire WARD: Wormsley Ridge

Parish 1000+ requires at least one Local Neighbourhood:

- **Canon Pyon** : Population (2001 Census):

Canon Pyon (Village) Canon Pyon(Parish)							
Current Neighbourhood Plans include:							
Ref	Site Name: Address / Owner	Type and Age Group	Play Value, Usage and Access	Community Involvement	Recent Investment / funding secured	Potential/ need for Improvements / investment	Action : Priority
914	Canon Pyon recreation ground Owner: parish Council	Status: <i>Local Neighbourhood</i>	Play Value: Usage: Access:		Revenue: Capital: Year)		