

Section 3 Playing Pitch Strategy for each area including summary of key findings and recommendations

Leominster Area

Herefordshire Playing Pitch Assessment

**On Behalf of Herefordshire Council
October 2012**

**Ruth Jackson MA MRTPI
Principal Leisure and Countryside Recreation Officer
Herefordshire Council**

Contents

1. Area Profile
2. Supply: Quantitative Assessment
3. Qualitative Assessment
4. Demand: Research and Consultation
5. Adequacy of Current Provision: The Playing Pitch Methodology
6. Predicting the Future
7. Developing Local Standards
8. Recommendations and Future Actions for Leominster Area

Leominster Area: Supply and Demand

1. Area Profile

1.1 Planning Background

- 1.1.1 Herefordshire Council commissioned GL Hearn to prepare a Local Housing Requirement Study (October 2011) to inform the development of the Local Development Framework Core Strategy. This includes demographic projections for population, households and dwellings, taking account of past demographic trends and forecast economic performance. The plan period covers 2011 – 31 and the analysis sets out the projections for population and housing growth for the county across seven sub Housing Market Areas. (HMAs) including Hereford. A full list of all sub HMAs can be found in the Strategic Overview.

1.2 Population

- 1.2.1 Leominster area has an estimated population (2010 mid-year estimates) of 23,800 residents (13% of the county's population) and includes the following wards: Mortimer, Bircher, Upton, Leominster North and Leominster South. For analytical purposes, it has been divided into the sub-localities of Leominster town and Leominster rural and Mortimer
- 1.2.2 **Leominster Town** is Herefordshire's largest market town. Overall, its age structure is average for the county, although it has a relatively high proportion of young working age adults. Parts of it fall within the top 25% of people aged 65 and over in the county, of which the former has the oldest age structure and other parts have the second highest proportion of children in the county.
- 1.2.3 **Leominster Rural** has a relatively high proportion of people aged 65+ and a low proportion of children and working adults. Out of all areas in Herefordshire, it has the lowest proportion of young working age adults, but has the highest proportion of working age adults aged 45 and over. The proportion of children within parts of it fall within the lowest 5% in Herefordshire, although some are within the top 25%. The proportions of people aged 65 and over in some parts are in the top 25% across the county. *Herefordshire Council Research Team*

1.3 Market Segmentation

1.3.1 Sport England's Market segmentation identified that the following "types" are the most dominant market segments in the Leominster Area:

Leominster Town:

- Kevin 35 – 45, less active than peer group but enjoys team games especially football
- Philip 46 – 55, Comfortable mid-life males: Most active type within this peer group participating in a number of activities including team sports, racquet games and technical sports
- Elsie and Arnold 66+ Retirement home singles: much less active than others in their group: activities include walking, swimming and bowls
- Roger and Joy 66+ Early retired couple: slightly less active than average enjoying keep fit and swimming, bowls, golf and angling

Leominster Rural:

- Tim 26 – 35, Settling down males: very active enjoying high intensity activity; enjoys technical sports as well as team games and individual activity
- Ralph and Phylis 66+ Comfortable retired couple: generally less active than the average adult population, but their activity levels are higher than others in their age range: activities include swimming, the gym, bowls and golf.

Mortimer:

- Philip 46 – 55, Comfortable mid-life males: Most active type within this peer group participating in a number of activities including team sports, racquet games and technical sports
- Ralph and Phylis 66+ Comfortable retired couple: generally less active than the average adult population, but their activity levels are higher than others in their age range: activities include swimming, the gym, bowls and golf.

Sport England and Experian Ltd. 2010, Measure: Sport Market Segmentation

2. Supply: Quantitative Assessment

2.0 This section considers the quantitative assessments of the grass playing pitch provision for football, cricket and rugby. Provision for Hockey is also considered and the use of Synthetic Turf Pitches or grass pitches in the area. It also provides details of bowls and tennis.

2.1 Current Provision

2.1.1 There are a total of **50** grass pitches for football, cricket, rugby and hockey pitches in the area and **2 ATPs**. This figure includes all known public, private, school and other pitches whether they are in secured public use or not.

2.1.2 The full schedule and location of pitches can be seen in the

- Maps of the County showing both areas and pitch type attached in Appendix 1

2.1.3 The existing pitches comprise of the following:

- 6 x Cricket
- 14 x senior Football
- 13 x junior Football
- 3 x mini Football
- 3 x 9 v 9 football
- 8 x senior Rugby
- 1 x junior Rugby
- 1 x senior Hockey
- 1 x junior Hockey
- 2 x Artificial Turf Pitch (1 x full size)

In addition there are

- 2 x *tennis courts*
- 4 x *bowling green*
- 2 x *golf course*

There is also a “no longer in use” Football pitch at Mortimer

2.1.4 Of these 52 pitches, 29 (56%) are senior full size pitches. Total 16 + population using the 2010 estimated population census (rounded figures) in the Leominster Area is **19,800**. This equates to circa one pitch for every 682 adults (16+) in the study area. This ratio pitches to adults compares well compared to many other areas including England as a whole.

Table 1: Pitch Ratios

Local Authority	Ratio (Pitches:
------------------------	------------------------

	adults)
Kennett District Council	1:365
St Albans City and District Council	1:540
Chichester District Council	1:599
South Somerset District Council	1:608
Halton Borough Council	1:677
Leominster Area	1:682
Staffordshire Moorlands District Council	1:761
Lichfield District Council	1:766
North Lincolnshire Council	1:773
North Wiltshire District Council	1:804
Derwentside District Council	1:815
Kirklees Metropolitan Borough Council	1:867
South Ribble Borough Council	1:891
Swindon	1:926
Adur District Council	1:947
Rochdale Metropolitan Borough Council	1:968
England	1:989
Ipswich Borough Council	1:992
Northamptonshire County	1:1,015
St Helens	1:1,050
Portsmouth City Council	1:1,100
Tamworth Borough Council	1:1,221
Sandwell MBC	1:1,327
Wolverhampton City Council	1:1,537

Data used from PMP Consultant's studies.

2.2 Accessibility

- 2.2.1 In line with “Towards a Level Playing Field: a manual for the production of a Playing Pitch Strategy” (Sport England 2003) the definition used for “community pitches” is those with “secured community use”. In practise this definition embraces:

Table 2: Community Use Categories

CATEGORY	DEFINITION	SUPPLEMENTARY INFORMATION
-----------------	-------------------	----------------------------------

A (i)	Secured Community Pitches	Pitches in local authority or other public ownership or management
A (ii)		Pitches in the voluntary, private or commercial sector which are open to members of the public
A (iii)		Pitches at education sites which are available for use by the public through formal community use arrangements*
B	Used by Community, but not secured	Pitches not included in the above, that are nevertheless available for community use e.g. school/college pitches without formal use agreements
C	Not open for Community use	Pitches at establishments which are not, as a matter of policy or practice, available for hire by the public

- Where there is a charge it must be reasonable and affordable for the majority of the local community.
- Pitches in secured community use are pitches that are available for community use by community teams and whose future is secured for the coming seasons by one of the following:
 - A formal community use agreement
 - A leasing/management arrangement between the school and LEA requiring the pitches to be available to community teams
 - A policy of community use minuted by the school or LEA including tariff of charges
 - Minutes of the board of school governors allowing use of pitches by community teams
 - Written commitment from the school to the current community team using the pitches.

2.2.2 Of the 52 pitches identified, 33 are secured for use by the community. (A(i) A(ii) A(iii)). Whilst there are a number of non community use sites, including school sites which are used “informally” by the community, as these sites are not seen as secured by Sport England, they have not been included in the demand modelling exercise reported later in this document.

2.2.3 It should also be noted that Earl Mortimer College which currently has pitches available formally for community use is Academy status. Currently the pitches are not used by any local clubs.

2.2.4 Also to note is the impact single pitch junior school sites are likely to have on current and future demand. Their role is seen by Sport England as limited and although Herefordshire has large numbers of junior schools, given the school curricula and capacity the pitches have it is unlikely that they could sustain additional community use on a regular basis. Whilst a number offer community use on an “informal basis” particularly at Luston and Kimbolton, they along with those offering no community use, have not

been included in the demand modelling exercise reported later in this document. Kimbolton Junior School is used on an informal basis by Kimbolton Juniors Football Club for non league matches. Those schools which do currently offer community use have been included but are identified as a future “risk”.

2.2.5 Information on existing community use agreements on school sites has not been fully collated previously and it has been identified as a recommendation for future consideration with property services.

2.2.6 Table 3 below highlights the use of each site in the area.

Table 3: Community/non community use pitches in Leominster Area

CATEGORY	DEFINITION	SUPPLEMENTARY INFORMATION
A (i)	Secured Community Pitches	PP168 Bridge Street Sports Park <ul style="list-style-type: none"> • 3 x senior football • 2 x mini football • 1 x 9 v 9 • 1 x Synthetic Turf Pitch (sand) PP245 Brimfield & Little Hereford Sports Ground <ul style="list-style-type: none"> • 2 x senior football • 1 x bowling PP179 Bury Court Playing Fields <ul style="list-style-type: none"> • 1 x senior football PP149 Kingsland Village Hall <ul style="list-style-type: none"> • 1 x junior football PP186 Orleton Football Ground <ul style="list-style-type: none"> • 2 x senior football • 1 x 9 v 9 football • 1 x mini
A (ii)		PP124 Dales Cricket Ground <ul style="list-style-type: none"> • 1 x cricket PP168 Bridge Street Sports Park leased to Leominster Town Football Club <ul style="list-style-type: none"> 1 x senior football PP207 Leintwardine Football Ground <ul style="list-style-type: none"> • 1 x senior football PP138 Brampton Bryan Cricket Ground <ul style="list-style-type: none"> • 1 x cricket PP224 Luctonians Mortimer Park <ul style="list-style-type: none"> • 2 x cricket • 5 x senior rugby • 1 x junior rugby
A (iii)		PP248 Earl Mortimer College <ul style="list-style-type: none"> • 2 x senior football • 1 x 9 v 9 • 2 x rugby • 1 x cricket • 1 x ATP (non full size)
B	Used by Community, but not secured	PP58 Luston Primary School <ul style="list-style-type: none"> • 1 x junior football PP77 St James Primary, Kimbolton <ul style="list-style-type: none"> • 1 x junior football

		PP50 Leintwardine Primary School <ul style="list-style-type: none"> • 1 x junior football • 1 x junior hockey PP44 Kingsland Primary School <ul style="list-style-type: none"> • 1 x junior football
C	Not open for Community use	PP52 Leominster Junior School <ul style="list-style-type: none"> • 2 x junior football PP37 Ivington Primary School <ul style="list-style-type: none"> • 1 x junior football PP82 St Michaels Primary School <ul style="list-style-type: none"> • 2 x junior football PP100 Wigmore High School <ul style="list-style-type: none"> • 1 x senior football • 1 x junior football • 1 x rugby • 1 x cricket • 1 x senior hockey PP101 Wigmore Primary School <ul style="list-style-type: none"> • 1 x junior football PP66 Orleton Primary School <ul style="list-style-type: none"> • 1 x junior football

2.3 Location

- 2.3.1 Sport England’s Facilities Planning Model supports a “hierarchical” approach for the development of sports facilities recognising that larger centres of population can sustain facilities which can provide facilities for a wider hinterland of rural parishes either at a district, local or neighbourhood level or as in the case of Hereford City a sub regional and county level. For Herefordshire it looks like this:
- Tier 1 Sub regional/ Countywide (50K population: Hereford City)
 - Tier 2 District (10K population: Market Towns)
 - Tier 3 Local (3k population: Market Towns)
 - Tier 4 Neighbourhood (Significant Settlements)
- 2.3.2 In the case of Leominster Area, in a predominantly rural area where resources are limited, access to local facilities is often dependant on the main population centres providing them. Leominster is considered Tier 2 District.
- 2.3.3 In Leominster Area most of the pitches are located in Leominster Town where the facilities are more multi-functional offering a range of sports and facilities acting as a local “hub”. For example, Bridge Street Sports Park. There are very few sizable parishes within this area and therefore not a wide spread of facilities with the exception of Stoke Prior.
- 2.3.4 As part of the Local Development Framework, Planning has identified new housing growth areas across the county using a sustainable framework based on market towns, service hubs and service centres as areas most likely and capable of sustaining future growth. Those settlements indentified for growth are set out in the table below as it is

likely the areas of housing and population growth will provide opportunities for future investment in sports pitches to meet future supply and demand requirements. It is important to note that where, for example, a parish has no facilities, such as Hope under Dinmore, and no evidence to suggest they are required in the future, any opportunities arising from new housing should be considered outside of the Parish based on this hierarchical approach and within the thresholds set out below.

Table 4: Location / Distribution of Pitches/hierarchy

Sub-Area/Parish	Total Playing Pitch area (hectares)	Total Playing Pitch area with secured community access (hectares)	% of Playing Pitch area with secured community access (hectares)
Market Town			
Leominster	27.63 ha Dales CC Bridge Street Sports Centre Leominster infant and junior schools Earl Mortimer College and 6 th form (informal community use) Ivington primary school	23.65 ha Dales CC Bridge Street Sports Centre Earl Mortimer College and 6 th form	85%
Rural Service Hubs			
Leintwardine Group	2.36ha Leintwardine Primary Leintwardine Football Ground Brampton Bryan Cricket Ground	1.54 ha Leintwardine Football Ground Brampton Bryan Cricket Ground	65%
Wigmore Group	9.4 ha Wigmore High School Wigmore Primary School Bury Court Playing Fields	3.7 ha Bury Court Playing Fields	40%
Rural Service Centres			
Kingsland	5.64ha Kingsland Primary Kingsland Village Hall Recreation Ground Mortimer Park (Luctonians)	5.38ha Kingsland Village Hall Recreation Ground Mortimer Park (Luctonians)	95%
Orleton	3.81ha Orleton Primary School Orleton Recreation Ground (football)	3.02ha Orleton Recreation Ground (football)	79%
Parishes			
Luston Group	1.17ha	0ha	0%

	Luston Primary School		
Kimbolton	0.64ha Kimbolton Primary School	0ha	0%
Middleton on the Hill and Leysters group	0	0	0
Brimfield & Little Hereford	2.26 ha Brimfield Cross Sports Ground	2.26 ha Brimfield Cross Sports Ground	100%
Border Group	0	0	0
Stapleton Group	0	0	0
Yarpole Group	0	0	0
Aymestrey	0	0	0
Richards Castle	0	0	0

2.4 Thresholds

- 2.4.1 In an area of both urban and rural mix it is important to see if the population is within a reasonable threshold distance to access facilities. It is recognised that rural areas are often marginalised having less access to a range of facilities but it would also be unreasonable to expect the same ease of access that those living in urban areas afford. Therefore a slightly different methodology has been considered for rural and urban areas, which meets with Sport England’s recommendations. In this way it can be shown if there are any obvious gaps in provision which may require addressing.
- 2.4.2 The modelling exercise for “urban areas” including Leominster is based on walking and access times recommended by Sport England of “15 minutes walking at 3 mph
- 2.4.3 The modelling exercise for “rural areas” is based on driving and access times recommended by Sport England of a 20 minute drive time on A and B roads.
- 2.4.4 All access times are taken from a central point in Leominster Town
- 2.4.5 Map 2a below shows the 15 minute walk modelling exercise
- 2.4.6 Map 2b below shows the 20 minute drive time modelling exercise. This identifies that all facilities can be accessed with 10mins, 15mins or 20mins from anywhere within the area, including some in surrounding areas and those in neighbouring authorities.

Map 2a: shows walking thresholds in Leominster Area

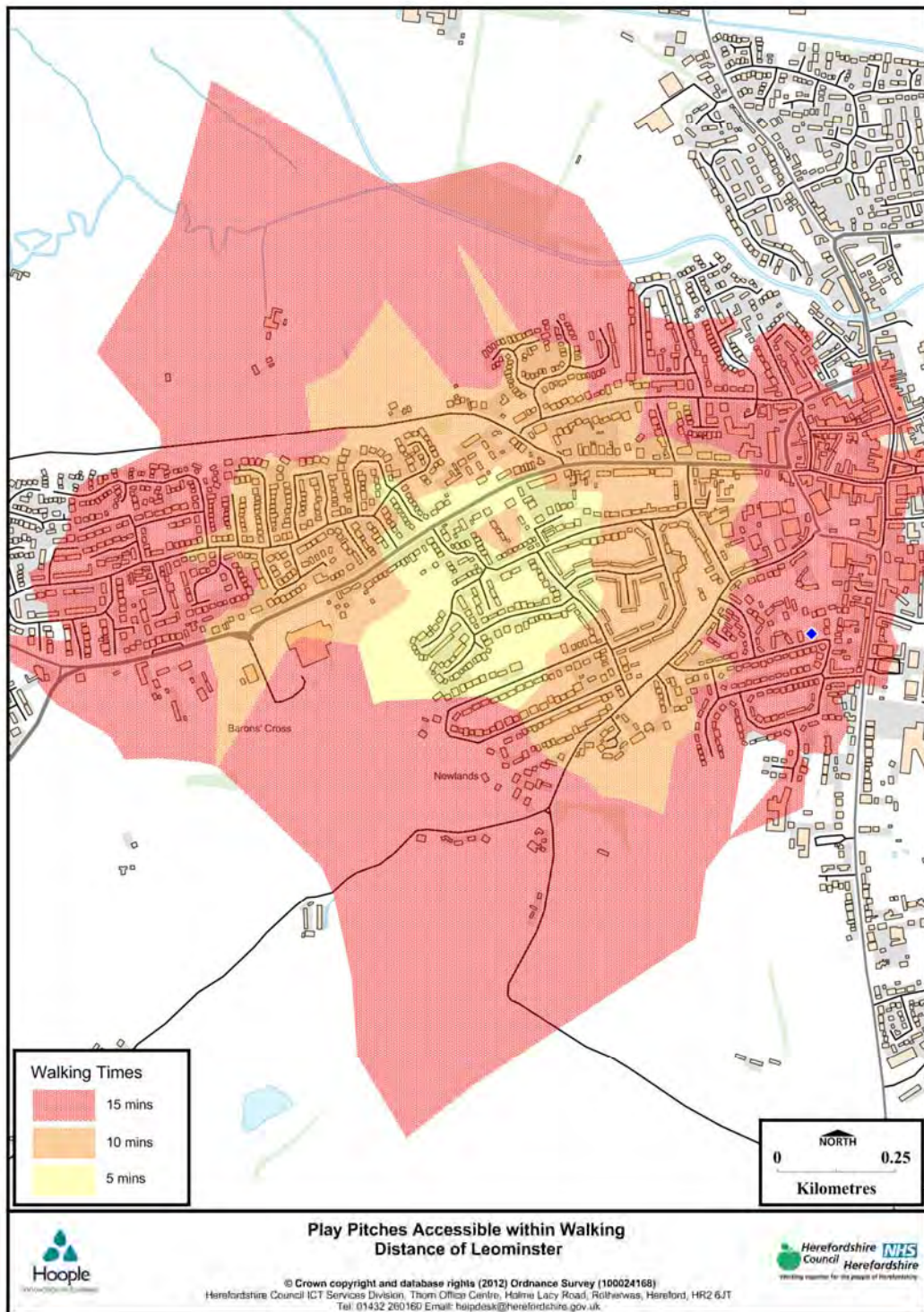

Map 2b: shows “Playing Pitches accessible within a 20 minute drive time of Centre of Leominster Town”

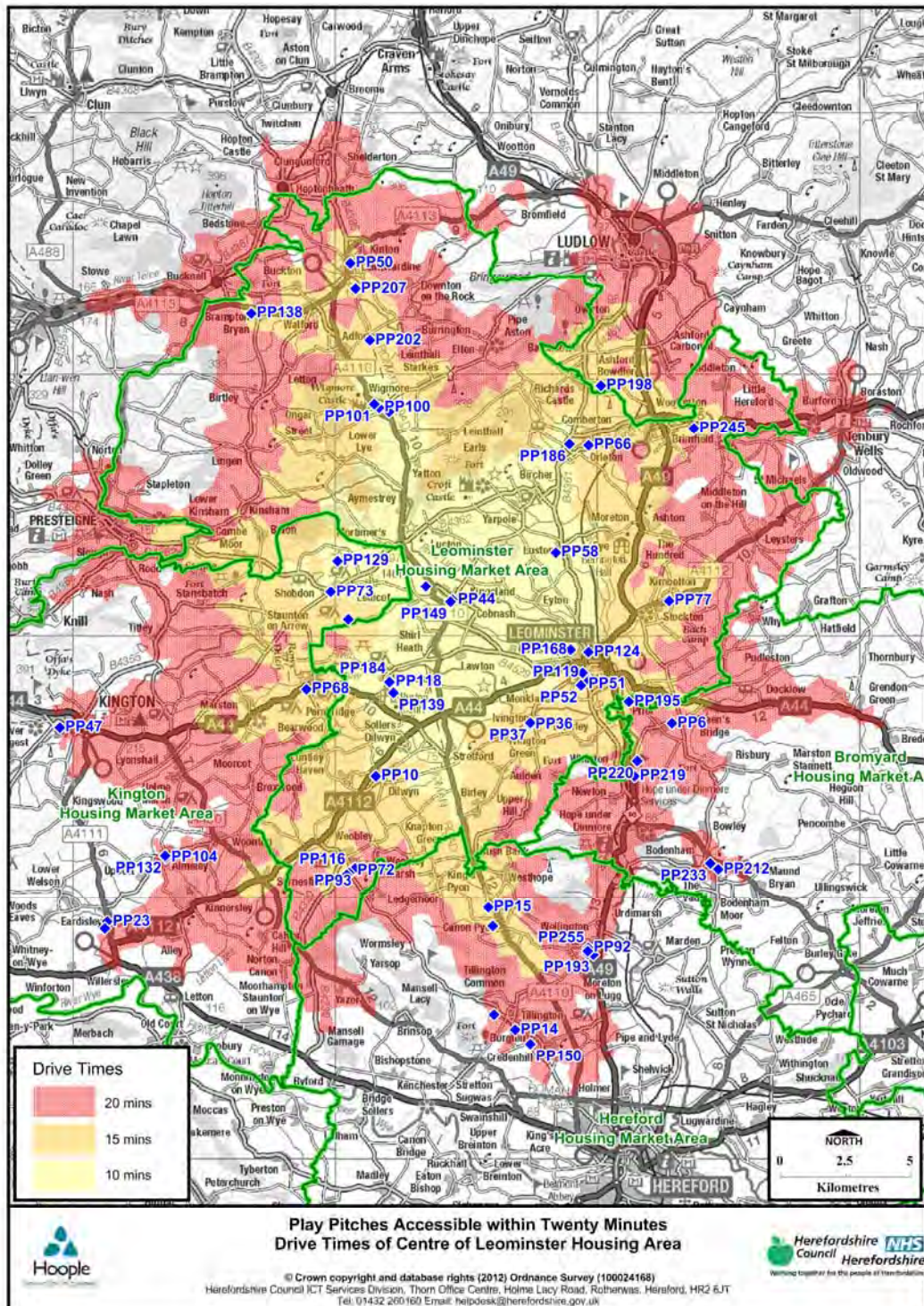

2.5 Ownership

- 2.5.1 The table below illustrates the ownership of all pitches.
- 2.5.2 The largest providers are in the public sector (HALO) in respect of community use.
- 2.5.3 Earl Mortimer College provides community use of its pitches. Kimbolton Junior Football Club currently use the 9 v 9 pitch at the school.
- 2.5.4 Earl Mortimer College responded to the questionnaire and indicated that they would still consider community use in the future.
- 2.5.5 However, if in the future clubs are to use the school, further work is required to ensure that there would be no issues around school curricula use if the community are to play a more prominent part in its use.

Table 5: Ownership

Ownership	No. of senior football pitches	No. of junior football pitches	No. of 9 v 9 football pitches	No. of mini football pitches	No. of cricket pitches	No. of senior rugby pitches	No. of mini rugby pitches	No of senior & junior hockey	No of Tennis courts
Herefordshire Council (HALO) community use	3	0	1	2	0	0	0	1 (ATP full size)	0
School community use	2	0	1	0	1	1	0	1	0
School non community use	1	11	0	0	1	2	0	1 senior 1 junior	0
Private schools	0	0			0	0		0	0
Parish/Town Council community use	6	1	1	1	0	0	0	0	0
Private/voluntary community use	1	0	0	0	4	5	1		2
Total community	12	1	3	3	5	6	1	2 (ATP)	2
Total non community	1	11	0	0	1	2	0	2	0

7 pitches: Local Authority (HALO)

25 pitches: School

0 pitches: private school

11 pitches: Voluntary/private

9 pitches: Parish Council (+ Tennis Courts)

Total 52: 33 in community use *note: Tennis courts are not included in

the totals above

3 Qualitative Assessments:

3.1 Pitches and Site Facilities

- 3.1.1 Perceived quality of pitches and ancillary facilities is almost as important as actual quality as the perceptions of users or potential users can easily change patterns of use.
- 3.1.2 This considers the quality of all the grass playing pitch provision for football, cricket and rugby in the study area. It also includes some detail for bowls and tennis where appropriate.
- 3.1.3 All community facilities listed in Appendix 2 have been visited during Sept and October 2010 by the same assessor from Parks and Countryside. All school sites have been visited in the same period by the same assessors from Property Services to ensure consistency. School changing rooms were not surveyed.
- 3.1.4 The non technical assessment proforma matrix provided as part of Sport England's "Towards a Level Playing Field Guidance" has been used and sites banded accordingly a copy of which is provided in Appendix 3. Scores for each of the playing pitches and changing accommodation are recorded on the table in Appendix 2.

3.2 Site Changing Facilities: Community use only

- 3.2.1 The site assessment matrix rates the overall facilities (changing rooms, parking etc) and the pitches themselves. The percentage scores for the overall sites are broken down as follows:
 - Over 90% - excellent
 - 60%-89% - good
 - 40% - 59% - average
 - 30% - 39% - poor
 - Less than 30% - very poor
- 3.2.2 The overall results for the quality of facilities show that all community use sites have changing accommodation although quality and accessibility varies across the sites:
 - **3 x changing accommodation is excellent:** Bridge Street Sports Park, Brimfield and Little Hereford Sports Ground, Luctonian's Mortimer Park

- **3 x changing accommodation is good:** Dales Cricket Ground and Alderman's Meadow Bowling Green and Brampton Bryan Cricket Ground
- **1 x changing is average:** Orleton Football Ground
- **1 x changing accommodation is poor:** Leintwardine football ground
- **3 x no changing:** Kimbolton Junior School (informal use only for non league matches), Earl Mortimer College, Bury Court Playing Fields (football), Kingsland Village Hall (mini football)

3.2.3 Not all facilities are used by clubs for competitive sports matches or as home venues. Bury Court Playing Fields and Kingsland Village Hall are not and these two sites don't have access to changing facilities which suggests that currently there is no need to invest in them.

3.2.4 Other facilities are used by clubs for competitive sport. Kimbolton Junior School is used by Kimbolton Junior Football club on an informal basis for non league matches, therefore and although the club has highlighted it as an issue, a formal community use agreement is required for it to be considered a priority.

3.2.5 Of those surveyed they are rated excellent / good and above the minimum standard of 60% as recommended by Sport England except . 2 sites, Orleton Football Ground and Leintwardine Football Ground which have been rated as average or poor. . This is below the Sport England recommendation and would suggest that any future investment opportunities should be a priority for these areas.

3.2.6 Luctonian's Mortimer Park recently secured external monies and s.106 monies in support of a large programme of investment of both club funds and external funding to improve their pavilion and clubhouse facilities so it is not surprising to see an excellent rating.

3.2.7 Club responses have indicated that at Bridge Street Sports Park, changing accommodation and showers are good/acceptable and value for money is good/poor. It is, therefore, important to note that any requirement for investment for on-site facilities would be dependent on the current usage or status of the sites.

3.2.8 Leominster Bowling ground at Alderman's meadow has been rated good

3.3 Pitch quality: Community use only

3.3.1 The percentage scores for pitches are broken down as follows:

- Over 90% - excellent
- 64%-90% - good
- 55% - 64% - average
- 30% - 54 % - below average
- Less than 30% - poor

3.3.2 The overall results for the quality of facilities show that quality of pitches is generally good across the sites of those surveyed.

- **9 x excellent pitches:** Brimfield and Little Hereford Sports Ground – football and bowling, Luctonian’s Mortimer Park, Rugby pitches
- **21 x good pitches:** Bridge Street sports Park, Dales Cricket Ground and Alderman’s Meadow Bowling Green, Earl Mortimer College (senior football x 2, junior football x 2, Rugby x 2, Cricket x 1,), Brampton Bryan Cricket Ground, Kingsland Village hall – mini football, Luctonian’s Mortimer Park, Cricket Pitches, Orleton Football pitches
- **1 x average pitches:** Leintwardine football ground
- **1 x poor:** Bury Court Playing Fields – football

3.3.3 The pitches used by the clubs for competitive sports matches and home venues have all been rated as good and above the minimum standard of 65% as recommended by Sport England apart from Leintwardine Football Ground.

3.3.4 Club responses have indicated that at Bridge Street Sports Park, pitches are but with poor ratings for surface evenness and dog fouling. It is, therefore, important to note that any requirement for investment for on-site facilities would be dependent on the current usage or status of the sites.

3.3.5 Leominster Bowling ground at Alderman’s meadow has been rated good.

3.3.6 The Bowling Green at Brimfield and Little Hereford Sports ground has a quality rating of good for both green and changing facilities.

4 Demand: Research and Consultation

- 4.0 This section considers the number of clubs and teams, user perceptions and evidence taken from Governing Bodies Sports Strategies of development priorities and anecdotal evidence from Local Sports Development Officers for the Herefordshire area of any issues around the development of the game. It also considers any opportunities or threats to existing facilities that are currently known.

4.1 Leominster Area Clubs and Teams

- 4.1.1 The table below outlines the number of clubs and teams for football, cricket and rugby in the study area: A full list of clubs and teams can be found in Appendix 4 attached: Appendix 5 provides an updated list as of November 2012 of football clubs as provided by Herefordshire Football Association. In summary there are:

Table 6: Number of clubs and teams in Leominster Area

Sport	No. of clubs	No. adult teams	No. junior teams (u11s/12s) (u13s+)	No. mini teams (u8s/9s/10s)
Football	22	13 (11 m 2 f)	16 U11s/12s: 6 (5m 1 f) U13s +:10 (8m 2 f)	7 (mixed)
Cricket	3	8 (all m)	3 (all m)	1 (all m)
Rugby	1	6 (all m)	5 (all m)	6 (all m)
Hockey	2	3 (2 m 1 f)	0	
Bowling	5	121m 133f		
Tennis	1	mixed		
Total	34	32	26	16

Excluding Bowling and Tennis, there are 28 clubs and 66 teams playing in the study

- 78%, over half are football. Of the 36 football teams 64% are juniors. This is reflective of national trends.
- 11% are cricket. Of the 10 teams 40% are juniors.
- 4% are Rugby. Of the 18 teams 66% are juniors
- 7 % are hockey. Of the 2 teams 0% are juniors

4.2 Team equivalents: School Curricula Use

4.2.1 Sport England has produced the following calculation of team equivalents for both school use and training:

Table 7: Sport England Team Equivalents

Type of Player	Length of match/session	Area of play/size of pitch	Team equivalent
PE Lesson: 11 – 16 yr olds football/rugby	Assume 2 hours	1 junior football/ rugby pitch	1 junior football/ rugby team
PE Lesson 7 – 11 yr olds	Assume 2 hours	1 junior football / rugby pitch	1 mni-soccer/1mini rugby team
Football / rugby training – adults	Up to 2 hours	1 adult football/rugby pitch	1 adult football/ rugby team
Junior cricket training	Up to 2 hours	1 cricket pitch	1 junior team
Break-time activity	Up to 1 hour	1 junior or adult pitch	1 junior football team

4.2.2 Only those schools where clubs are known to play (either with a formal or informal agreement) are included as team equivalents. Informal agreements are shown in blue below and followed up in Table 17: Football surpluses and deficiencies as a scenario 2:

Table 8: School Team Equivalents

Senior School	Community Use	Pitch	School Use Equivalent
Earl Mortimer College	Formal: no clubs use it for league games.	2 x senior football 2 x junior football 1 x rugby 1 x cricket	School use : 5 x 2 hours per week team equivalent 5 junior football teams School use : 4 x 2 hours per week equivalent 4 x mini football teams School use: 5 x 2 hours per week equivalent 5 junior rugby teams School use: 5 x 2 hours per week equivalent 5 junior cricket teams
Junior School	Community Use	Pitch	School Use Equivalent
Kimbolton Junior School	Informal : used by Kimbolton Junior football club (non competitive league)	1 x junior football	School use : 2 x 2 hours per week equivalent 2 x junior football teams

- 4.2.3 The following schools in the Leominster Area are or are in the process of converting to Academy Status: Earl Mortimer College: Converted, which means that future use of this facility for community use is uncertain.

4.3 Team equivalents: Club Training

- 4.3.1 **Football:** Herefordshire Football Association identified that the number of hours training undertaken by teams is on average as follows:

- **Senior teams:** train between 1 – 3 hours per week depending on club. Elite teams average 3 hours per week but most teams will average between 1 and 2 hours per week, therefore in doing the calculation an average has been assumed as follows:
- **Junior/ mini teams:** train for approx 1 hour per week (mini teams approx 30 mins each). In the winter months this is mainly indoors but in the Spring (when the clocks change) this is mainly outside.

Total: Based on the total number of teams in the Leominster Area, the total team equivalents is **16.75 adult teams** as shown below:

Table 9: Football Team Equivalents

No of Adult Teams	Adult Team equivalent
Approx 2 teams train 3 x week (10%)	= 3 adult teams
Approx 4 teams train 2 x week (30%)	= 2 adult teams
Approx 7 teams train 1 x week (60%)	= 3.5 adult teams
Total	8.5 adult teams
No of Junior Games	Adult Team equivalent
16 games/ 2 played per 1 x adult pitch / 4 teams per pitch	4 adult teams
7 mini games/ 4 games played per 1 adult pitch / 8 teams per pitch/30 minutes each	0.25 adult teams
Total	4.25 adult teams

- 4.3.2 Outside training in the winter months is an issue and many clubs use indoor facilities or floodlit ATPs in other parts of the county. Owning portable floodlights is an issue for many clubs due to cost and planning issues. The Herefordshire Football Association has highlighted this as a real problem experienced by a number of clubs across the county as a whole and something future funding opportunities could address.
- 4.3.3 **Cricket:** Herefordshire Cricket Board identified that the number of hours training undertaken by teams is on average as follows:
- **Senior teams:** train 1 hour per week
 - **Junior teams:** train for approx 1 hour per week

- **Mini teams:** train for approx 30 mins per week
- **Total:** Based on the total number of teams in the Leominster Area, the total team equivalents is **9.30 hours training equivalent to 4.5 junior teams and 0.25 mini teams** as shown below:

Table 10: Cricket Team Equivalents

No of Adult/ Junior / Mini Teams	Junior Team equivalent
6 x senior at 1 hour per week	= 3 junior teams
3 x junior teams at 1 hour per week	= 1.5 junior teams
1 x mini teams at 30 mins per week	= 0.25 mini team
Total	4.5 junior teams 0.25 mini team

4.3.4 **Rugby:** Using data from the Hereford and Worcester Rugby Playing Pitch Strategy and based on the total number of teams for the Leominster Area the total is as follows:

- **Total: 8 team equivalents** as shown below:

Table 11: Rugby Team Equivalents

Club	Adult Team equivalent
Luctonian's Rugby Club	8 adult teams per week
Total	8 adult teams

4.3.5 Out door training can take place at the Luctonian's Rugby Club as some rugby pitches have floodlights.

4.4 Local issues for the development of the sport

4.4.1 Individual sports development plans and local knowledge will help identify key areas for the growth of the game and in particular where support is needed to increase participation. This information will help identify priority areas where future investment in pitches and facilities could support these aspirations.

4.4.2 **Football:** The FA have tracked team data over a number of years through football participation reports, the trend for Hereford shows significant growth from 2009/10 onwards with growth then beginning to plateau.

Season	Adult male 11v11	Adult female 11v11	Youth Male	Youth female	Mini Soccer - mixed	Total
2009-10	99	7	97	2	57	262
2010-11	108	4	126	21	63	322

2011-12	96	4	125	23	62	310
2012-13	109	4	122	29	68	332

- 4.4.3 The Herefordshire FA has a strategy in place to Grow and Retain all areas of the game from 2012-2015 with a particular focus on adult 11v11 football and is therefore exploring ways to help support existing Clubs/Teams identify new opportunities to develop additional teams . For this to happen, it will require appropriate facilities for training and match play to allow the game to flourish.
- 4.4.4 The FA has an accreditation system known as The FA charter standard award which has 3 echelons. The highest FA award being that of the community award. The FA has set a target nationally to have 75% of all youth football being played in a Charter standard club. 80.95% of youth football in Hereford is played in a Charter Standard Club.
- 4.4.5 Of the clubs that play in the study area, 1 (ECHO FC) is Chartered Standard Adult Club and 2(Leominster Minors FC and Kimbolton FC) are Chartered Standard Club. There are currently no community club chartered standard clubs in this area.
- 4.4.6 Key priorities for the Herefordshire FA from 2012-2015 are focused around 6 Key Areas;
- Growth and Retention*
 - Raising Standards
 - Better Players
 - Workforce Development
 - Running the Game
 - Facilities*

The main priorities under these headings are as follows.

*Growth and Retention:

- Sustain current affiliated mini soccer teams (mixed) during season 2012-2013 and support Clubs to develop further mini soccer teams during season 2013/2014 and 2014/2015.
- Clubs and Leagues need to be mindful of the FA Youth Development Review and the new formats of Football that will bring in changes to facility provision especially at U7 and U8 who will play 5v5 football from season 2013-2014 and 2014-2015 respectively.
- Develop new and sustain existing Youth Male Teams from U11 – U18 with a vision of 130 teams by season 2014-2015. At U11 and U12 age groups, the format of the game will be 9v9 football on ¾ pitches with U13's upwards progressing to 11v11.

- Develop new and sustain existing Youth Female Teams from U11 – U18 with a vision of 25** teams by season 2014-2015. At U11, Girls currently play 7v7 and at U13 they play 9v9, considerations around U15 playing 9v9 or 11v11 need to be considered linked to player registrations and participation in this area of the County. (**there are currently 25 Youth Female Teams affiliated – therefore the priority will be to retain teams within this area and develop growth where there is potential to do so).
- Adult Male Football is a key priority and therefore particular emphasis will be around sustaining and growing the Adult Male 11v11 Game – links with the U18 League are critical to the sustainability of Male 11v11 Teams in Adult Football.
- Adult Female Football is also a priority and therefore sustaining and growing the Adult Female 11v11 is key to ensuring there is a structured player pathway from U9 – Adult. Priority work with leagues to develop a player pathway from Junior to Adult is important work to be done. There are currently 4 Adult Female Teams with a target of 5 by 2014-2015. Flexibility in playing formats is critical to sustainability of the Adult Female Game within Herefordshire.

4.4.7 Youth Development Review Implications: By the 2012/13 season it is forecast that 9v9 will already be a more popular format for young players across the country than the 11v11 version of the game. These formats are based upon all the academic research, evidence about child development and player development that has been gathered throughout the extensive consultation process. The Herefordshire Junior League and Herefordshire Girls League already provide 9v9 for U11 and U12 (HJFL) and U13 (HGFL) and have worked with the LA to ensure pitches are marked according to required usage.

4.4.8 One of the short-term challenges the Herefordshire FA face along with Leagues and Clubs is ensuring we have facilities that meet the pitch and goal requirements and to support this The FA have specific resources to support Clubs, Leagues and Local Authorities to ensure the pitches are set out according to usage.

4.4.9 The FA are introducing mandatory changes to the game from 2013/14 which will see a number of new formats of the game in the youngest age ranges. Introduction of 5v5 football at U7 and U8 from season 2013-2014 suggests that there will be an increased demand in the number of 5v5 pitches as well as 9v9 pitches as this format becomes mandatory to leagues from Under 11. The impact of these changes should be monitored closely as demand levels are likely to change significantly.

- 4.4.10 The Herefordshire FA currently arrange fixtures for all Leagues within the County and have identified there is an issue with allocating pitches for Sunday league fixtures in the Leominster area. It has been noted on several occasions of teams having to play outside of the area to fulfil their fixtures due to a lack of pitches.
- 4.4.11 **Cricket:** The Herefordshire English Cricket Board has identified within its Facilities Development Plan 2009 -2013, that the county has 45 cricket clubs affiliated to the Herefordshire English Cricket Board (HECB). 11 are designated Focus clubs. There is only one cricket team in the Leominster area and it not focus or clubmark status
- 4.4.12 The Herefordshire Cricket Board recognises that there is a good spread of Focus Clubs across the county in terms of travelling distances and population centres. As such clubs are organised into 4 cricket development districts to enable the development of school club links and a progression route for the sport. They are: Central; East; North & West and South & West. Leominster Area mostly falls in North and West district
- 4.4.13 The focus clubs have detailed development plans and are progressively working with a cluster of schools within the population centres resulting in Herefordshire having seen progressive growth in the number of participants at school club, district and county level over the past 6 years. There is also currently a strong take up of the game at a junior level, male and female.
- 4.4.14 The HECB also undertook an assessment of local facilities and this found that most club houses and pavilions are considered good or adequate but on a club by club basis attention is being paid to ensure that all changing rooms meet modern standards. This is particularly important for women and girls cricket as it develops and for Focus clubs. Only a few clubs rate their square and outfield and practice facilities as good. Very few 2nd grounds currently meet quality standards and individual clubs may require an upgrade and improvements to their facilities.
- 4.4.15 In respect of existing facilities at the time of writing this report the Local Planning Authority and the Governing Bodies don't know of any opportunities and threats to the provision of cricket facilities in the Leominster Area.
- 4.4.16 **Rugby:** The Rugby Football Union (RFU) acknowledge that the range of facilities will be driven by the activities that take place and therefore if a club seeks investment to increase or improve their facilities then the level of activity must take account of any "under capacity". The North Midland strategy identifies three Model Venues that should be viewed as benchmarks against which clubs can identify their level of provision and need. Each one has a different range of

activity and the requisite facilities and are not in any priority order, but designed as a framework. Luctonians Rugby Club is a Model 3 Venue site. This means they have potentially higher level competitive rugby that can provide more sophisticated RFU development programmes. There is however, over use of the floodlit pitches due to the club’s extensive community Sun Valley programme and hosting of schools matches and festivals. There would be a case for one floodlit pitch to be artificial to cope with demand and ensure quality of surface.

4.4.17 In the North Midland Rugby Football Union Development Plan, they identify a 2% growth in participation between 2008 -2011 which taking account of local population growth will be equivalent to one team per club.

4.4.18 **Hockey:** The International Hockey Federation (IFH) under whose guidance all governing bodies have to operate, have stipulated that 3G, or long pile turf pitches, must be certified as being appropriate for hockey. The maximum permitted will be 35-40mm and provided this is met the pitch can be used for local and regional league competition. There are, however, severe restrictions on use of these pitches outside of that category. However, a pitch with 40mm length pile has to pass the IFH testing parameters and if it does not, then the existing insurance cover may well be invalidated which means that hockey could not be played.

4.4.19 Currently Leominster Hockey Club both mens and ladies play in league matches on Saturdays. They do not enter Cup games. They play at Bridge Street Sports Park on the Synthetic Turf Pitch.

4.5 User perception: Club Responses

4.5.1 The key issues raised by the clubs in response to the questionnaire, in terms of participation, facilities used, issues and development opportunities are summarised below. The response rates for each sport to the questionnaire are also included.

4.5.2 **Football:** Returned Questionnaire from Football Clubs:

- 5 Clubs (23%)
 - 8 teams – (21%)

Table 12: Football Club responses

Club	Re-Rack Rover Football Club
Match Day Venues	Sunday League: Match Day Venues: Bridge Street Sports Park– Hired – Sunday 10.30 am Indoor Training Bridge street School sports hall – time varies

Cancellations	Nearly a third of their games were cancelled last season but this could be because of the particularly bad winter. 22 games played last season – 10 cancelled due to pitch condition
Training on main pitch	
Pitch rating overall	Pitch is rated as acceptable overall with poor ratings for surface, evenness, dog fouling, value for money and overall quality of pitch
Changing	Good
Showers	Good
Parking	Good
General comments	current provision is inadequate, pitch quality generally poor and allocation is a bit of a lottery
Where do majority of players reside?	Leominster
Club	Leominster Town Football Club (survey updated 2012)
Match Day Venues	Biarwood Stadium Bridge Street Sports Centre
cancellations	3 during 2011/12
Training on main pitch	Training indoor and outdoor is ad hoc at Bridge Street: 4 hours per week on main pitch using main pitch lights
Pitch rating overall	Very good
Changing	Good
Showers	Good
Parking	Average
Value for money	Average
Future plans	Future plans include increasing membership and expanding the range of facilities provided including disabled access, pathway around pitch and improved seating.
Where do majority of players reside?	Leominster
Club	Kimbolton Juniors Football club
Match Day Venues	They play at Kimbolton Junior School on an informal arrangement but free of charge for both games and summer training. Winter training is at Bridge Street.
cancellations	15 games played last season – 0 rescheduled due to pitch condition
Training on main pitch	Outdoor Training Venues: Kimbolton Primary School – Mondays 6 – 7 pm (summer) no

	charge and no changing. Indoor Training: Leominster Leisure Centre – Hired – Monday 6 – 7pm (winter
Pitch rating overall	They consider the pitch to be good but there are no changing facilities.
Value for money	Good
Parking	Acceptable
Future plans	Future plans include increasing their numbers and membership is mostly from the area
General comments	Astro Turf at Leominster is “rubbish and dangerous for kids
Where do majority of players reside?	Leominster
Club	Maidenhead Football Club
Match Day Venues	Match Day Venues Orleton Recreation Ground– Hired – Sunday am
Cancellations	25 games played last season – 4 rescheduled due to pitch condition.
Training on main pitch	
Pitch rating overall	Pitch is rated good overall but pitch suffers from dog fouling
Changing	Changing Poor. Changing “1940s style showers may as well stand outside and use a hosepipe
Showers	Poor
Parking	Good
Value for money	Poor
Future plans	
Where do majority of players reside?	The majority of players reside in Orleton – 3 – 4 mile radius
Club	Bell fc (2012 survey)
Match Day Venues	Bridge Street Sports Centre
Cancellations	3 games
Training on main pitch	n/a
Pitch rating overall	poor
Showers	good
Parking	good
Value for money	poor
changing	Average
Future plans	No other option in Leominster
Where do majority of players reside?	Leominster

4.5.3 **Hockey:** Returned Questionnaire from Hockey Clubs:

- 1 Clubs (50%)
 - 1 team – (33%)

Table 13: Hockey Club responses

Club	Leominster Ladies Hockey Club
Match Day Venues	Match Day venues: Bridge Street Sports Centre: Astro Turf – Hire Halo – Sat 10.30 – 12
cancellations	10 games are played on the main pitch each season but 2 cancelled last season due to weather conditions.
Training on main pitch	Train at the above
Pitch rating overall	The main pitch is rated good/acceptable but with a poor rating for firmness and line markings
Changing Showers	Acceptable
Parking	Good
Value for money	Good
Future plans	The club has no future plans
Where do majority of players reside?	

4.5.4 **Bowling:** Returned Questionnaire from Bowling Clubs:
Returned Questionnaire from Bowling Clubs:

- 1 Clubs (100%)

Table 14: Bowling Club responses

Club	Leominster Bowling Club
Match Day Venues	Leominster Bowling Green owned by the club and used mid April to mid September available to members at any time
Cancellations	Only one day of play was cancelled last season due to bad weather
Pitch rating overall	Good/Acceptable
Changing	Good
Parking	Good
Value for money	good
Future plans	None
Where do majority of players reside?	Leominster

Club	Brimfield and Little Hereford Bowling club
Venues	Green is owned and used at various times.
cancellations	40 matches are played each season and only 0 were cancelled last season.
Value for money	
Pitch rating overall	Good
Changing	
Showers	
Parking	
Future plans	Future plans include increasing membership
Where do majority of players reside?	Most players reside in Tenbury, Leominster and Ludlow

4.5.5 **Cricket:** Returned Questionnaire from Cricket Clubs:

- 0 Clubs (0%)

4.5.6 **Rugby:** Returned Questionnaire from Rugby Clubs:

- 0 Clubs (0%)

5 Adequacy of Current Provision: The Playing Pitch Methodology

5.1.0 The remainder of this section draws on the findings of the supply and demand analysis to identify key issues and a future delivery strategy for Herefordshire and Leominster Area in particular.

The Playing Pitch Methodology comprises 8 stages:

- Stage 1: Identifying Teams / Team equivalents
- Stage 2: Calculating home games per week
- Stage 3: Assessing total home games per week
- Stage 4: Establishing temporal demand for games.
- Stage 5: Defining Pitches used / required on each day
- Stage 6: Establishing Pitches Available.
- Stage 7: Assessing the findings
- Stage 8: Identifying policy options and solutions

5.1.1 Stages 1 – 6 involve numerical calculations, whilst stage 7 and 8 develop issues and solutions. The methodology is employed to analyse the adequacy of current provision and to assess possible future situations, in order that latent and future demand (identified through Team Generation Rates) and the problems with quality, use and capacity of existing pitches can be taken into account. The increase in population is considered by modelling a future year scenario – on this case 2031. Potential changes to pitch stock over that time are also taken into account.

- 5.1.2 It is implicit to the methodology that each sport is dealt with individually with a specific set of calculation for each because, despite some superficial similarities, they exhibit very different patterns of play. Bowling and Tennis are not included in these calculations.
- 5.1.3 We have however, used the Playing Pitch Model assumptions regarding the number of home games per week played by each sport. This is further broken down to deal with junior and senior play which is taken from the league fixtures. The analysis requires a breakdown of junior and senior pitches, however, no differentiation has been made between junior and senior cricket as they play on pitches of similar dimensions.
- 5.1.4 The Playing Pitch Model is a “peak day” model, therefore, we have determined on which day teams /leagues wish to play their fixtures, as well as the peak time (am or pm). The methodology also considers the ability of pitches to sustain play on the peak day at the peak time.

5.2 Playing Pitch Capacity

- 5.2.1 “Towards a Level Playing Field” indicates that it is appropriate to take account of the carrying capacity (i.e the number of games that pitches are adequately able to sustain per week) when calculating the playing pitch methodology.
- 5.2.2 There is no formula for calculating the carrying capacity of pitches as it is dependent on a number of factors such as weather, conditions, public access, quality of players etc. This information is best gathered through local knowledge, user surveys etc.
- 5.2.3 In calculating the carrying capacity of a pitch, the following should be considered:
- What proportion of the games are cancelled on the pitch due to poor pitch condition
 - Is the condition of the pitch declining over the season
 - What is the maintenance regime for the pitch at present?
 - Could the capacity of the pitch be improved by enhanced maintenance?
 - To what extent are pitches required to accommodate training activity?
- 5.2.4 As the response rate from both clubs and pitch owners is fairly low we haven’t been able to consider the above in a meaningful way. The standard Playing Pitch Model assumes that pitches are able to take 2 games per week. However, this depends on its quality. Therefore, based on other studies and the non technical assessment undertaken for each pitch an

informed judgement has been made to classify them using the following categories:

Table 15: Quality ratings categories

Quality Rating	Carrying Capacity	Multiplication Factor
Excellent/Good	2 matches per week	1.0
Average	1.5 matches per week /	0.75
Below Average	1 match per week	0.5
Poor	0.5 match per week/	0.25

- 5.2.5 If a pitch is of an excellent/ good quality it may be able to take two games per week, hence a higher weighting, however, on the other hand, if the pitch is only able to accommodate 1 match per week, it is equivalent to half a pitch.
- 5.2.6 Increasing the quality of a pitch will therefore increase the capacity of the pitch and reduce the overall number of facilities required. Qualitative improvements are therefore likely to be as important as the provision of additional pitches.
- 5.2.7 Other considerations to be taken into account include things such as carrying capacity which varies between sports and age groups: For example:
The condition of a football pitch is more likely to deteriorate quicker when in use than a cricket pitch due to both the nature of the sport and the time of year these sports are played; one cricket pitch normally supports a number of cricket strips/wickets, but uses the same outfield which can be used alternatively across a cricket season, therefore for these reasons a cricket pitch is more likely to hold three matches or more per week, than football. Lower levels of wear and tear are generated by younger players and the short duration of matches, mini football pitches are considered able to sustain three or four games per week, without detriment to them.
- 5.2.8 Synthetic hockey pitches are not affected by the conditions discussed above as wear and tear of this pitches does not occur to the same degree as grass. These pitches have therefore been considered able to take four games on the peak day, although this is dependent on flexible programming of matches to ensure this is feasible.
- 5.2.9 Table 16 below show the number of pitches available when taking the multiplication factor into consideration.

Table 16: Quality Ratings

Quality Rating Carrying Capacity	Football	Multiplication Factor – pitches available	Total pitches available per week.
Excellent/Good 2 matches per week	community use 11 x senior 2 x junior 3 x 9 v9 3 x mini non community use 2 x senior 10 x junior	community use 11 2 3 3 non community use 2 10	community use 11.25 x senior 2 x junior 3 x 9 v 9 3 x mini non community use 2 x senior 11.5 x junior
Average 1.5 matches per week	non community use 2 x junior	non community use 1.5	
Below Average / poor 1/0.5 match per week	community use 1 x senior	community use 0.25	
Quality Rating Carrying Capacity	Rugby	Multiplication Factor – pitches available	Total pitches available per week.
Excellent/Good 2 matches per week	community use 6 x senior 1 x junior non community use 2 x senior	community use 6 1 non community use 2	community use 6 x senior 1 x junior non community use 2 x senior
Quality Rating Carrying Capacity	Cricket	Multiplication Factor – pitches available	Total pitches available per week.
Excellent/Good 2 matches per week	community use 5 x senior non community use 1 x senior	community use 5 non community use 1	community use 5 x senior non community use 1 x senior
Quality Rating Carrying Capacity	Hockey	Multiplication Factor – pitches available	Total pitches available per week.
Excellent/Good 2 matches per week	community use 1 x senior ATP	community use 1	community use 1 x senior ATP

5.3 Playing Pitch Model Calculations

- 5.3.1 The table below shows the calculations undertaken to determine the surplus/deficit of football, cricket and rugby pitches in the study area.
- 5.3.2 As per the PPM guidance, it is assumed that all football and rugby teams play a home match every fortnight. However, for cricket teams it is assumed that many teams play home matches more than every fortnight (i.e mid-week matches etc) hence the figure of 0.7.
- 5.3.3 Data has been determined by a combination of questionnaire responses, telephone interviews, discussions with the HFA, ECB and RFU and web based information on league fixtures. Figures are approximate and it is acknowledged that these could change.
- 5.3.4 Only community use sites have been included and the multiplication factor for the pitches as described above used.

Table 17: Football Surpluses / Deficiencies Scenario 1/Scenario 2 including school sites with “informal” community use.

Leominster Area: Football Provision: Surpluses / Deficiencies					
Stage 1: Identifying Team Equivalents					
Adult Teams/ u 18 floodlit	13				
Training adult equivalents	12.75	8.5 adult/4 junior/0.25 mini			
Junior Teams (u11s/12s) (U13's +)	21	16 junior (u11's /12's – 6) (u13's + 10) / 5 school equivalents			
Mini Teams (u8's/9's/10s)	11	7 mini / 4 school equivalents			
Junior Teams (scenario 2)	23 Inc Kimbolton junior school – 16 junior (u11's /12's – 6) (u13's + 10)/ 7 school equivalents				
Total	62.75				
Stage 2: Home Games per Team per Week					
(based on the principal of one home game per week, one week away = 0.5)					
Stage 3: Total Home Games per Week					
Adult	(13 x 0.5)	6.5			
Training adult equivalents	(13.75 x 1)	13.75			
Junior (u11s/12s) (U13's +)	(6 x 0.5) (10 x 0.5)	3 (u11's /12's) 5 (u13's +)			
School Equivalents	(5 x 1)	5			
Mini (u8's/9's/10s)	(7 x 1)	7			
School Equivalents	(4 x 1)	4			
Junior Teams (scenario 2) School Equivalents	(7 x 1)	7			
Stage 4: Temporal Demand for Games					
	Sat am	Sat pm	Sun am	Sun pm	Weekday schools/ Weekday training
Adult	0%	60%	30%	10%	0%

Training adult equivalents	0%	0%	0%	0%	100%
Junior (u13's +) Teams	0%	0%	20%	70%	10%
School Equivalents	0%	0%	0%	0%	100%
Junior (u11's,u12's Mini (u8's,9's,10s) Teams	45%	0%	55%	0%	0%
Junior Teams (scenario 2) School Equivalents	0%	0%	0%	0%	100%
Stage 5: Pitches required to meet Peak Demand					
	Sat am	Sat pm	Sun am	Sun pm	Weekday schools/ Weekday training
Adult2	0	4	2	0.5	
Training adult equivalents	0	0	0	0	12.75
Junior (u13's +) Teams	0	0	1	3.5	0.5
School Equivalents	0	0	0	0	5
Junior (u11's,u12's Mini (u8's,9's,10s) Teams	1.5 x 9 v 9 3 x 7 v 7	0	1.5 x 9 v 9 4 x 7 v 7	0	0
Junior Teams (scenario 2) School Equivalents	0	0	0	0	7
Stage 6: Community Pitches available to meet Peak Demand					
To assess the adequacy of current provision weightings have been added to reflect the capacity/availability of existing pitches.					
	LA owned/LEA owned	PC owned	Privately/voluntary owned	Total	
Adult	5 (3 x Halo, 2 x school)	5.25	1 (Bridge Street leased to Leominster Town FC)	11.25	
Junior	2 (school) 2 x 9 v 9 (Halo)	1 x 9 v 9	0	2 x junior 3 x 9 v 9	
Junior (scenario 2)	4 (school) 2 x 9 v 9 (Halo)	1 x 9 v 9	0	7	
Mini	2	1	0	3	
Stage 7: Surplus / deficiency of pitches					
	Total pitches	Peak demand	Surpluses/deficiencies		
Adult	11.25	5	+ 6.25 surplus		
Training adult equivalents	11.25	12.75	- 1.5 deficiency (if training on same night)		
Junior (u13's +) Teams	11.25	3	+ 8.25 surplus		
School Equivalents	2	5	Schools use school pitches a number of times per week		
Junior (u11's,u12's Mini (u8's,9's,10s) Teams	2 x junior 3 x 9 v 9 3 x mini	1.5 x 9 v 9 4 x 7 v 7	+1.5 v 9 surplus -1 x 7 v 7 deficiency		
Junior Teams (scenario 2) School Equivalents	4 x junior	7	Schools use school pitches a number of times per week		
Junior (u11's,u12's Mini (u8's,9's,10s) Teams	4 x junior 3 x 9 v 9 3 x mini	8.5	+1.5 surplus		
Peak time for adult/junior/mini	There is no issue with adults and juniors playing on the same day and the older juniors who do play on the same day as the younger juniors play on senior pitches.				

Usage per week for games and training.	Senior pitches used for adult, older juniors and training are used on average 14.5 times per week for games. This approximately 1.3 times each per week. This does not include training but it is acknowledged that not all training takes place on these pitches which reduces wear and tear. However the schools also use their pitches on average 2 or 3 x times per week which places a number of junior/mini pitches under additional stress.
--	--

Table 18: Cricket Surpluses / Deficiencies Scenario 1 only

Leominster Area: Cricket Provision: Surpluses / Deficiencies						
Stage 1: Identifying Team Equivalentents						
Adult Teams	8					
Adult Training	3					
Junior Teams	8 (3 x junior/ 5 x school equivalentents)					
Junior / mini Training	1.5 junior/0.25 mini					
Mini Teams	1					
Total	19.5					
Stage 2: Home Games per Team per Week						
(based on the principal of one home game per week, one week away = 0.7)						
Stage 3: Total Home Games per Week						
Adult	(8 x 0.7)	5.6				
Adult Training	(3 x 1)	3				
Junior / mini	(3 x 0.7) (5 x 1)	2.1 5				
Junior / mini Training	(1 x 1.75)	1.75				
Mini	(1 x 1)	1	Note: some minis only play monthly			
Stage 4: Temporal Demand for Games						
	Sat am	Sat pm	Sun am	Sun pm	Tuesday pm	Weekday schools/ Weekday training
Adult	0%	75%	0%	25%	0%	0%
Adult Training	0%	0%	0%	0%	0%	100% (Wednesday)
Junior / mini /school	0%	23%	11%	11%	0%	55% (school)
Junior / mini Training	0%	0%	0%	0%	0%	100% (Thursday)
Stage 5: Pitches required to meet Peak Demand						
	Sat am	Sat pm	Sun am	Sun pm	Tuesday pm	Weekday schools/ Weekday training
Adult	0	4.2	0	1.4	0	0
Adult Training	0	0	0	0	0	3
Junior / mini	0	2	1	1	0	5 (school)
Junior / mini Training	0	0	0	0	0	1.75
Stage 6: Community Pitches available to meet Peak Demand						
To assess the adequacy of current provision weightings have been added to reflect the capacity/availability of existing pitches.						
	LA owned/LEA owned	PC owned	Privately/voluntary owned	Total		
Adult/Junior	1 (Earl Mortimer College)		4	5		
Stage 7: surplus / deficiency of pitches						
	Total pitches	Peak demand	Surpluses/deficiencies			
Adult	5	4.2	+0.8 surplus			
Adult Training	5	3	+2 surplus			

Junior / mini	5	5	0
Junior/ Mini /Training	5	1.75	+3.25 surplus
Peak time for adult/junior/mini Sat pm – juniors use senior pitches	5	6.2	-1.2 deficiency
Usage per week for games and training.			

Table 19: Ruby Surpluses / Deficiencies Scenario 1 only

Leominster Area : Rugby Union Provision: Surpluses / Deficiencies					
Stage 1: Identifying Team Equivalents					
Adult Teams	5				
18 – 19 yr old Teams	1(equiv adults)				
Junior Teams	10 (5 juniors / 5 school equivalent all equivalent adults)				
Mini Teams	6 (equivalent 3.5 adults)				
Weekly Team Equivalents (training)	8				
Total	30				
Stage 2: Home Games per Team per Week					
(based on the principal of one home game per week, one week away = 0.5)					
Stage 3: Total Home Games per Week					
Adult / 18/19 yr old	(6 x 0.5)	3			
Junior	(5 x 0.5) (5 x 1)	2.5 5			
Mini	(3.5 x 0.5)	1.75			
Weekly Team Equivalents (training)	(8 x 1)	8			
Stage 4: Temporal Demand for Games					
	Sat am	Sat pm	Sun am	Sun pm	Weekday schools/ Weekday training
Adult / 18/19 yr olds	0%	100%	0%	0%	0%
Junior/Mini	0%	0%	56%	13%	31% (school)
Week Team equivalent (training)	0%	0%	0%	0%	100%
Stage 5: Pitches required to meet Peak Demand					
	Sat am	Sat pm	Sun am	Sun pm	Weekday schools/ Weekday training
Adult / 18/19 yr olds	0	3	0	0	0
Junior/Mini	0	0	3.5	0.75	0
School equivalent	0	0	0	0	5
Week Team equivalent (training)	0	0	0	0	8
Stage 6: Community Pitches available to meet Peak Demand					
To assess the adequacy of current provision weightings have been added to reflect the capacity/availability of existing pitches.					
	LA owned/LEA	PC owned	Privately/voluntary	Total	

	owned		owned	
Adult/Junior	1 (Earl Mortimer College)		5	6
Junior /mini			1	1
Stage 7: Surpluses / deficiencies of pitches				
	Total pitches	Peak demand	Surpluses/deficiencies	
Adult	6	3	+3 surplus	
Junior/Mini	6 + 1 mini	3.5	+2.5 + 1 mini surplus	
School equivalent	6	5	+ 1 surplus (but school use one school pitch)	
Week Team equivalent (training)	6	8	-2 if all training on same day	
Usage per week for games and training – juniors use same pitches as adults				

Table 20: Hockey Surpluses / Deficiencies Scenario 1 only

Leominster Area : Hockey Provision: Surpluses / Deficiencies					
Stage 1: Identifying Team Equivalentents					
Adult Teams	3				
Training adult equivalentents	3				
Total	6				
Stage 2: Home Games per Team per Week					
(based on the principal of one home game per week, one week away = 0.5)					
Stage 3: Total Home Games per Week					
Adult	(3x 0.5)		1.5		
Training adult equivalentents	(3 x 1)		3		
Stage 4: Temporal Demand for Games					
	Sat am	Sat pm	Sun am	Sun pm	Weekday schools/ Weekday training
Adult	33%	33%	33%	0%	
Training adult equivalentents					100%
Stage 5: Pitches required to meet Peak Demand					
	Sat am	Sat pm	Sun am	Sun pm	Weekday schools/ Weekday training
Adult	0.5	0	0	0	0
Training adult equivalentents	0	0	0	0	3
Stage 6: Community Pitches available to meet Peak Demand					
To assess the adequacy of current provision weightings have been added to reflect the capacity/availability of existing pitches.					
	LA owned/LEA owned	PC owned	Privately/voluntary owned	Total	
Adult	1 ATP	0	0	1	
Stage 7: Surplus / deficiency of pitches					
	Total pitches	Peak demand	Surpluses/deficiencies		
Adult	1	0.5	+0.5 surplus		
Training adult	1	3	-2 but training would take place on a different day.		

equivalents			
Usage	4.5 x per week – average use for an ATP (Bridge Street). However Bridge Street is also used by clubs from Hereford which could increase usage – Quality of the ATP at Bridge Street has been sited as a problem by some clubs.		

5.3.5 **General Issues:** These results are based on the assumption that teams wish to play on pitches which meet the National Governing Body recommendations for their age category. The modelling provides an output which identifies deficiencies or surpluses of pitches and for football in particular it can often show a surplus of adult pitches and a deficiency of junior. Looked in isolation these figures can be misleading and non-reflective of local circumstances. Local knowledge and consultation helps to reflect the reality as far as possible. The investment strategy will pick this up further and help to develop the thinking about specific sites and targeted usage patterns.

5.3.6 **Football Pitches:** Herefordshire Junior Football League is responsible for league matches for all junior and mini teams across the county.

- Junior u13's teams and older play on senior pitches.
- Junior u11's and u12's teams where they can play on dedicated junior 9 v 9 pitches.
- Mini u8's, 9's and 10's teams where they can play on mini 5 v 5 pitches. Given the lack of dedicated junior and mini pitches across the county and only a small number of clubs have their own grounds, many mini and junior teams do have to play on senior size pitches. For example 4 mini teams can use 1 senior pitch, therefore where there are no dedicated pitches available, 4 mini teams could play on one pitch.

Location of mini pitches is also important as the younger teams are often led and set up by parents. Although not essential, having access to toilets and a changing room is important as often parents will bring younger siblings along to watch and on wet days being able to change children out of wet clothes is helpful.

5.3.7 **Cricket Pitches:**

- Junior cricket teams play on senior pitches.

5.3.8 **Rugby Pitches:**

- All u13's rugby teams and up, play on a 15 a side rugby and use a full size pitch.
- Mini teams, u7's and 8's play principally on half 1 adult team with 10 players at 20 minutes per game. ,
- U9/10's with 13 players at 30 minutes per game and u11's/12's with 17 players at 40 minutes per game.

5.3.9 **Sport England Modelling: Football:** The overall assessment indicates a shortage of dedicated mini and junior pitches in the Leominster Area.

Sport England's modelling does not take into account the fact that one of the pitches at Bridge Street Sports Centre is leased out to Leominster Town Football club which in effect takes it out of further community use.

5.3.10 Key Findings: Scenario 1

- **Adult Teams Games:** Peak time for adult team games is Saturday pm. There is a surplus of adult football pitches to meet demand on peak days.
- **Adult Team Equivalent: (Training):** Peak time for training is weekdays. There is a deficiency to meet demand and although these can be programmed for different days of the week, this assumes all pitches can be used to avoid over use. Opportunities for outside training in the winter months are limited due to the availability of pitches with floodlights. Increased use of portable floodlights could reduce this issue.
- **Junior u13's and Older Junior Teams:** Peak time for junior team games is Sunday pm. As they use senior pitches there is a surplus to meet demand.
- **Junior u11's, 12,s, Mini u8's,9's10'sTeams:** Peak time for junior / mini team games is Sunday am. There are a surplus of dedicated junior 9 v 9 pitches but no dedicated 7 v7 mini pitches and therefore a deficiency of pitches to meet demand for minis.
- **Overall Peak Demand:** Peak time for adults and juniors is Sunday am: There is a surplus of senior pitches to meet demand which would make up the shortfall in dedicated junior and mini pitches required on a Sunday am assuming minis play on senior pitches
- **Usage Per Week:** To accommodate all games per week, including adult, junior and mini whilst only using the grass pitches 2 x per week there are enough pitches assuming juniors and minis play on senior pitches .
- **Training:** There are significant deficiencies in outdoor training facilities to accommodate training sessions.

5.3.11 Key Findings: Scenario 2

No change except for Junior pitches.

- **Junior u11's, 12,s, Mini u8's,9's10'sTeams:** Peak time for junior / mini team games is Sunday am. Even with Kimbolton There are dedicated junior pitches but no dedicated mini pitches but with the use Kimbolton Junior School which is currently used by Kimbolton Juniors Football Club (non league) there is a slight surplus to meet demand. However school use on this pitch should also be taken into account in respect of wear and tear.

5.3.12 Sport England Modelling: Cricket:

- The overall assessment indicates a deficiency of pitches to meet demand on peak days for adults and juniors in the Leominster Area.

5.3.13 **Cricket: Key Findings from Sport England Modelling: Scenario 1 (only)**

- **Adult Teams:** Peak time for adults is Saturday pm. There is a slight surplus of cricket pitches to meet demand on peak days.
- **Adult Team Equivalents:** Training: Peak Time Weekday Wednesday: There is a surplus of cricket pitches to meet demand on peak days assuming all training occurs on the same day.
- **Junior and Mini Teams:** Peak for juniors and minis is Saturday pm. There is a surplus of cricket pitches to meet demand on peak days.
- **Junior School equivalents:** Peak time is weekdays – all use takes place at the school
- **Junior / Mini Equivalents:** Training: Peak Time Weekday Wednesday. There is a surplus of cricket pitches to meet demand.
- **Adult, Junior and Mini Teams:** Peak time for adults, juniors and minis is Saturday pm. Given Juniors play on adult pitches there is a deficiency of cricket pitches to meet demand on peak days.
- **Usage per week:** It is acknowledged that summer sports pitches can accommodate a greater number of games per week, however, pitches are considered to be well used increasing wear and tear at approximately 5 times per week to accommodate all games and training.

5.3.14 **Sport England Modelling: Rugby:** The overall assessment indicates a surplus of pitches to meet demand but issues for training in the Leominster Area. Sport England’s modelling does not take into account the fact that one Luctonian’s Rugby Club support a large number of training opportunities due to the number of floodlit pitches it has (3) including the club’s community schools programme which sees them host a large number of floodlit schools matches and festivals all of which impact on the amount of use the facility gets.

5.3.15 **Key Findings: Scenario 1 (only)**

- **Adult Teams / 18 /19 year old Teams:** Peak time for adults is Saturday am. There is a surplus of senior pitches to meet demand on peak days
- **Junior/mini teams:** Peak demand for junior/mini teams is Sunday am. There is a surplus of pitches to meet demand on peak days: juniors and minis play on senior pitches and this has been taken into account.
- **Training Team Equivalents:** Peak time is weekdays. There is a deficiency of pitches to meet peak demand.
- **Usage per week:** To accommodate all games per week, including adult, junior and mini whilst only using the grass pitches 2 x per week existing pitches are overused.

5.3.16 **Sport England Modelling: Hockey:**

There is a surplus of pitches to meet demand on peak days in the Leominster Area.

5.3.17 Key Findings: Scenario 1 (only)

- **Adult Teams:** Peak time for adults is Saturday am/ pm and Sunday am. There is a surplus of ATP's to meet demand on peak days.
- **Usage per week:** Usage per week for an ATP is average, however, it is known that the ATP at Bridge Street is also used by a number of Hockey teams from Hereford for both games and training which increases the amount of use the facility gets per week.

6. Predicting the Future

6.1 Team Generation Rates

- 6.1.1 Team Generation Rates (TGRs) indicate how many people in a specified age group are required to generate one team. TGRs are derived by dividing the appropriate population age and for the relevant sport (e.g. for adult football it is the 16 – 45 age group) by the number of teams playing that sport. Calculation TGRs enables fair comparison to be made between different areas where similar studies have been undertaken. They also enable the projection of likely future participation.
- 6.1.2 TGRs can be calculated for each of the individual disciplines, such as adult men's football, adult women's football etc. Once these TGRs have been calculated, they can be brought together to form one TGR for each sport.
- 6.1.3 The TGRs for each sport in the study area are shown in the Tables below and are compared to the national average based on Sport England's database of Team Generation Rates.

Table 21: Football Team Generation Rates

Age Group	Leominster Area TGR	National Average
Senior Male	1:221	1:314
Senior Female	1:1019	1:10,593
Junior Male	1:85	1:71
Junior Female	1:415	1:818
Mini soccer	1:129	1:141

- 6.1.4 The number of people required across each age group to generate senior, junior and mini male and female teams is below the national average apart from junior male football meaning that participation is above average in these areas indicating that the sport is developing well in this area.

Table 22: Cricket Team Generation Rates

Age Group	Leominster Area TGR	National Average
-----------	---------------------	------------------

Senior Male	1:639	1:1,333
Senior Female	0	1:72,518
Junior Male	1:258	1:1,481
Junior Female	0	1:15,926

- 6.1.5 This table indicates that the number of senior and junior males needed to generate a team is significantly below the national average meaning that participation is over the national average suggesting development of the sport and its popularity for males senior and junior in this area is good with a highly active local population which perhaps reflects the “sparsity” of population particularly in the more rural parts of this area. However, participation in female cricket is nil.

Table 23: Rugby Team Generation Rates

Age Group	Leominster Area TGR	National Average
Senior Male	1:577	1:10,315
Senior Female	0	1:43,770
Mini Male	1:215	1:1,864
Junior Male	1:149	
Junior Female	0	1:19,529

- 6.1.6 As with cricket, this table indicates that the number of senior and junior males needed to generate a team is significantly below the national average meaning that participation is over the national average suggesting development of the sport and its popularity for males senior and junior in this area is good with a highly active local population which perhaps reflects the “sparsity” of population particularly in the more rural parts of this area. However, participation in female rugby is nil.

Table 24: Hockey Team Generation Rates:

Age Group	Leominster Area TGR	National Average
Senior Male	1:1885	1:7,595
Senior Female	1:3666	1:10,292
Junior Male	0	1:4,239
Junior Female	0	1:5,115

- 6.1.7 This table indicates that the number of senior males and females needed to generate a team is significantly below the national average meaning that participation is over the national average suggesting development of the sport and its popularity for females in this area is good with a highly active local population which perhaps reflects the “sparsity” of population particularly in the more rural parts of this area. However, participation in junior hockey is nil.

6.2 Future Proofing: Herefordshire Population Forecasting Projections for 2011 – 2031

- 6.2.1 By applying the Team Generation Rates to population projections, it is possible to project the theoretical number of teams that would be generated over the Local Development Framework period (2011 – 31) and gain an understanding of the adequacy of current pitch provision to meet future demand, assuming the supply and capacity of pitches does not alter in the interim.
- 6.2.2 The Sport England methodology requires detailed future population totals to be used. Population projections for the period 2011 - 2031 are taken from the study undertaken by G L Hearn, 2012, to determine local housing requirements. Herefordshire Council commissioned G L Hearn to undertake a detailed analysis which set out population projections and household growth for the county and seven sub-markets taking account of the level and distribution of proposed housing in the Revised Core Strategy preferred Options (October 2011) and the plan period 2011 – 31.
- 6.2.3 The seven sub-markets include: Bromyard, Golden Valley, Hereford, Kington, Leominster, Ledbury and Ross. These areas act as the service hubs for their rural hinterlands.
- 6.2.4 The population growth is anticipated to take place mostly in the urban areas along with the strategic housing sites and it is anticipated that there will be a marked decline in rural populations over the next 20 years up to 2031 (GL Hearn Housing study figures 2012).
- 6.2.5 Development of new and existing sustainable facilities is therefore best placed in the urban areas where the biggest population growth is going to be. Whilst facilities are needed in the rural areas and some will require investment, Sport England advocate a 20 minute drive time to facilities and Leominster Town is well placed to serve its rural hinterlands.

6.3 Leominster Area Population – 2011 – 2031

- 6.3.1 The structure of a population and future changes may impact on the demand for a certain pitch or sports. Changing demographics usually happen gradually over a period of time but it is important for pitch providers to be aware of these changes to be prepared and able to respond.
- 6.3.2 The estimated and forecast populations of Herefordshire sub-market housing areas, 2010 and 2031 for the Ledbury Area are shown below for the 6 – 55 year age group (Sport England’s active population) . They are

based on ONS indicative 2010 mid year estimates and mid-2012 small area population estimates.

Table 25: Forecast Populations

Sex	Age	Leominster 2010	Leominster Rural 2010	Leominster 2031	Leominster Rural 2031	Leominster change 2010 -2031	Leominster Rural Change 2010 -2031
All persons	6 - 55	6663	6704	9508	5551	2845	-1153

6.3.3 Using Sport England selected age-sex groups it is predicted that in the majority of selected age-groups in Ledbury the population will increase whereas there is a predicted decline in the majority of age groups in Ledbury Rural. This is indicative of where the majority of new housing is proposed.

6.3.4 To allow for increase participation in all sports, a “growth factor” of 1% per annum has been used on the basis of 15 years to cover the Core Strategy plan period up to 2031.

6.3.5 The table below using Sport England Modelling shows the likely implications of all these future changes based on the population increase and sports growth of 1% per annum over 15 years as described above.

Table 26: Future playing pitch requirements

Leominster Area	
Mini/ Junior Football: (U8’s, 9’s, 10’s minis and U10,s, u11,s juniors):	
Mini 6.8 % of total estimated population Junior Boys 3.2 % of total estimated population Junior Girls 3.1 % of total estimated population	
Mini: 15 year plan period total sports growth factor 15% (1% per annum) added into future proofing: 8.7 total (+1.7 increase) Junior: 15 year plan period total sports growth factor 15% (1% per annum) added into future proofing: 2 total (+0.2increase)	
Mini 7 v 7 Junior 9 v 9	Peak time: sat am. 4.8 pitches required: - 1.8 x 7 v 7 deficiency Peak time: sun am: 2.2pitches required: +2.8 surplus
Senior Football (13 – 45) :	

Senior men 31.5% total estimated population Senior women 30.5 % total estimated population			
15 year plan period total sports growth factor 15% (1% per annum) added into future proofing: new teams created total 37.6 teams (+8.6 increase).			
Adult Teams u13+	Peak time: sat pm: 5.2 pitches required: + 6.1 surplus senior pitches		
Senior / Junior Cricket:			
91.2% of total estimated population – new teams created total 13.5 (1.5 increase)			
15 year plan period total sports growth factor 15% (1% per annum) added into future proofing: total 15.5			
Adult Teams	10.2	Peak Time: Saturday pm: 5.4 pitches required	0.6 surplus in pitches
Junior/mini Teams	5.3	Peak Times: Saturday pm 1 pitches required not including school use	+ 5 surplus pitches
Senior / Junior/ mini Rugby Union			
9.6 % of total estimated population for mini and 58.9% of total estimated population – new teams created total 12.4 (excluding minis)			
15 year plan period total sports growth factor 15% (1% per annum) added into future proofing: total 14.3 teams			
Adult Teams	5	Peak Time Saturday pm: 2.5 pitches required	+4.5 surplus pitches
Junior Teams No figure for minis	9 (excluding minis)	Peak Time Sunday am: 2.6pitches required	+4.4 surplus pitches
Senior Hockey			
66.2% of total estimated population– new teams created total 3.4			
15 year plan period total sports growth factor 15% (1% per annum) added into future proofing: total 3.9teams			
Adult Teams	3.9	Peak Time Saturday am: 0.6 pitches required	+0.4 surplus pitches

6.3.6 The Playing Pitch Model also suggests that a 10% “strategic” reserve is built in for future needs. This in effect creates slightly more pitches than required (10%) to allow for pitches to be rested and thereby improving quality. Accounting for this, future pitch requirements are as follows:

Table 27: Future Playing Pitch Requirements if 10% strategic reserve included.

Pitches	Leominster Area + 10% Strategic	Surplus/ Deficiency
---------	---------------------------------	----------------------------

	Reserve	
Mini 7 v 7 Junior 9 v 9	5.3 x 7 v 7 required 2.4 x 9 v 9 required	-2.3 x 7 v 7 deficiency +2.6 x 9v9/junior surplus
U13 - Adult Football	5.7 senior required 4.9 pitches required	+5.5 surplus +6.35 surplus adult pitches
Adult Cricket + 10% Strategic reserve	6 pitches required	0 surplus adult pitches
Junior Cricket + 10% Strategic reserve	1.1 pitches required	+4.9 surplus adult pitches surplus and 1 junior pitch
Adult Rugby + 10% Strategic reserve	2.9 pitches required	+4 surplus adult pitches
Junior / Mini Rugby + 10% Strategic reserve	2.9 pitches required	+4 surplus adult pitches

7 Developing Local Standards

- 7.0 The National Planning Policy Framework: Promoting Healthy Communities asks for Planning Policies to be based on robust and up-to-date assessments of needs for open space, sports and recreation facilities and opportunities for new provision. Information gained from the assessment should be used to determine what open space, sports and recreational provision is required for the local area. The provision requirements for outdoor sports pitches for the Leominster Area are set out below.

7.1 Quantity Standards

- 7.1.1 There are no national standards or benchmarking.
- 7.1.2 Current Provision is set out in policy RST4 of the Unitary Development Plan for Herefordshire and uses the National Playing Field Association standards of 2.6 ha of open space per 1000 population of which 1.6 ha is for outdoor sport.
- 7.1.3 The consultation exercise did not flag up any issues of latent demand
- 7.1.4 Current Provision: based on the existing population in Leominster Area and the total ha of existing community sites equates to 1.7ha per 1000 population.
- 7.1.5 New recommendation: Taking account of the 10% increase in strategic reserve this equates to **1.8 ha per 1000** population for the Leominster Area.

7.2 Quality Standards

- 7.2.1 Facility standards should reflect the quality aspects deemed most important by the users – i.e.
- Level even surfaces to play on
 - Good length of grass
 - Clean/litter and dog fouling free
 - Good provision of changing rooms
- 7.2.2 Pitches should be measured against the quality criteria as set out in Towards a Level Playing Field. All sites have been assessed using the proforma provided by Sport England.
- 7.2.3 New recommendation: The minimum baseline scores targeted should be:
- 60% for the site and ancillary facilities (the % score required to be categorised as good)
 - 65% for the pitch (the score required to be categorised as good)
- 7.2.4 These should reflect minimum standard of provision
- 7.2.5 Standards should also reflect and be responsive to national governing body standards for each sport and in particular issues for Herefordshire which are identified in:
- Herefordshire Cricket Board Facility Strategy 2009 -2013
 - North Midland Rugby Football Union County Facility Plan 2008 - 2011
 - Football Association Facility Plan for Herefordshire - currently in production
- 7.2.6 Separate standards for Synthetic Turf Pitches for use by different sports, for example, football and hockey should be considered against demand.

7.3 Access /Thresholds

- 7.3.1 Access to all playing pitches, bowling greens and tennis courts should be within the following access times:
- In urban areas including Leominster Town they should all be accessed within a walking distance of most potential and casual users. This is recommended to be 15 minute walk time to facilities
 - However, it is not sustainable to apply the same standards in the rural parts of the Leominster Area and have pitches within walking

thresholds therefore a driving threshold of a 20 minute drive time to facilities is recommended.

- 7.3.2 These standards should be used to support requirements arising from new housing developments and included in the revised Supplementary Planning Document (SPD) for open spaces.

8 Recommendations and Future Actions for Leominster Area

8.1 Community Access on School Sites

- Further work to identify where existing community use agreements are in place at Schools across the area and in particular the Earl Mortimer College in light of impending Academy status: Property Services, Herefordshire Council
- Further work to identify where junior schools in the area would benefit from community access: Property Services, Herefordshire Council
- Earl Mortimer College: Floodlighting of ATP would enable facility usage for training therefore improving the quality of pitches which are currently used for training and would also enhance the potential for Community Access on the EMC site.

8.2 Quality

- The quality of pitches impacts not only on the quality of play, but also on the potential capacity of a pitch and hence numerical surpluses and deficiencies.
- Improvements should be particularly targeted at those areas required to meet Sport England's minimum standards including drainage, changing accommodation and levelling, for example. The minimum baseline scores targeted should be:
 - 60% for the site and ancillary facilities
 - 65% for the pitch

8.3 Site Specifics

- **Leintwardine Football Ground** requires improvements to both pitch and changing facilities: Identified by the assessment as not meeting the recommended minimum standard. Priority for future investment.

- **Orleton Football Ground** requires improvements to changing facilities: Identified by the assessment as not meeting the recommended minimum standard. Priority for future investment.
- **Earl Mortimer College** requires floodlighting to ATP to improve number of quality facilities for training within the Leominster Area and to relieve the demand for usage of the Bridge Street AWP (sand – predominantly used for Hockey)

8.4 Risks:

Football: There is a deficiency in provision for both junior and mini pitches and a surplus of senior pitches. 7 v 7 and 9 v 9 pitches are required by the FA. There will be:

- A surplus senior pitches to accommodate future requirements
- A deficiency of dedicated 9 v 9 junior football pitches to accommodate future requirements.
- A deficiency of dedicated 7 v 7 mini football pitches to accommodate future requirements.

A consultation with teams needs to be carried out to identify which formats they will be playing next season to help identify the usage needs of existing pitches – especially where the Youth Development Review (YDR) will have facility implications.

Pending results of above consultation further work with HALO Leisure and Herefordshire Council needs to be done to ensure that the pitches that are marked are fit for purpose – especially at Bridge Street Site given that this accommodates the most amount of teams.

The following options should be considered:

- Secure continued community use at Earl Mortimer College for future use.
- Reconfigure existing senior surplus pitches to meet FA requirements for the junior / mini game
- Develop new mini / junior/ 9 v 9 pitches: Identify sites/opportunities for new pitches through the Local Development Framework, via proposed housing sites either on site or from securing planning gain.

Hockey: Senior games are played on the Synthetic Turf Pitch at Bridge Street. The club has identified a number of issues with the quality of the pitch. Whilst the predicted growth in the adult game will be sustained at this facility, this does not take account of any growth in the junior game. Consider future options:

- Future maintenance of pitch will be a priority to meet IHFs standards.

Other:

- Consideration to be made, where there is an existing and predicted surplus of provision of one type of sport to redevelop the pitch to meet the needs of other sports including both those identified within this assessment and those which aren't, including minority sports and those sports which encourage a greater take up of females and juniors particularly where the team generation rates have highlighted a gap and clubs have identified future plans to include growth in these areas.
- This would be dependent on:
 - individual sports development plans identifying a need and providing a business case,
 - The priorities identified in the development plans of the Council's Sports Development Team, The County Sports Partnership and Herefordshire Sport.

8.5 Generic

- A hierarchical approach to facility development is recommended. This includes those parishes identified as Service Centres or Service Hubs, located strategically to serve communities across the area. Investment in these areas will provide a better use of limited resources and the development of more sustainable sites.
- Improvements to pitch quality and ancillary provision should be made with the principles of the hierarchy in mind. In particular, improvements should be targeted in areas of deficiency.
- The proportion of pitches meeting the desired quality standard should be monitored annually.
- In light of limited Local Authority resources and in the interests of maintaining quality pitches, where a considered business case has been put together by the community consideration should be given to community asset transfer
- Continue to support voluntary, private and community sector where appropriate
- Where issues of poor value for money have been sited and these are on Council owned property, consider a review of the Halo pricing policy?

8.6 Implications for Planning Policy

- All pitches should specifically be afforded protection within the Local Development Framework through a policy in the Core Strategy. Protection policies should link with policies for other types of open space. This policy should only permit development on playing fields when Sport England exception criteria can be met
- New pitches may be required in some areas and should be facilitated through planning policy
- Where planning obligations are sought these should be used to contribute to the enhancement of existing facilities and to help provide increased community access as well as to provide new facilities where these are required.
- The Council should update the existing SPD on open space contributions to include specific standards set as part of the Playing Pitch Strategy as described for each area.
- Set new local standards based on recommendations in this strategy:
- **Quantity Standard:** New recommendation: **1.8 ha per 1000 population** for the Leominster Area
- **Access Standard:** New recommendation:
 - LeominsterTown – a 15 minute walk time to facilities
 - Leominster Rural– a 20 minute drive time to facilitiesThese standards should be used to support requirements arising from new housing.

Herefordshire Playing Pitch Assessment

Appendix 1: Sports Pitches within Herefordshire

Cricket

Football

Rugby

Bowling

Tennis

School

Hockey

Herefordshire Playing Pitch Assessment

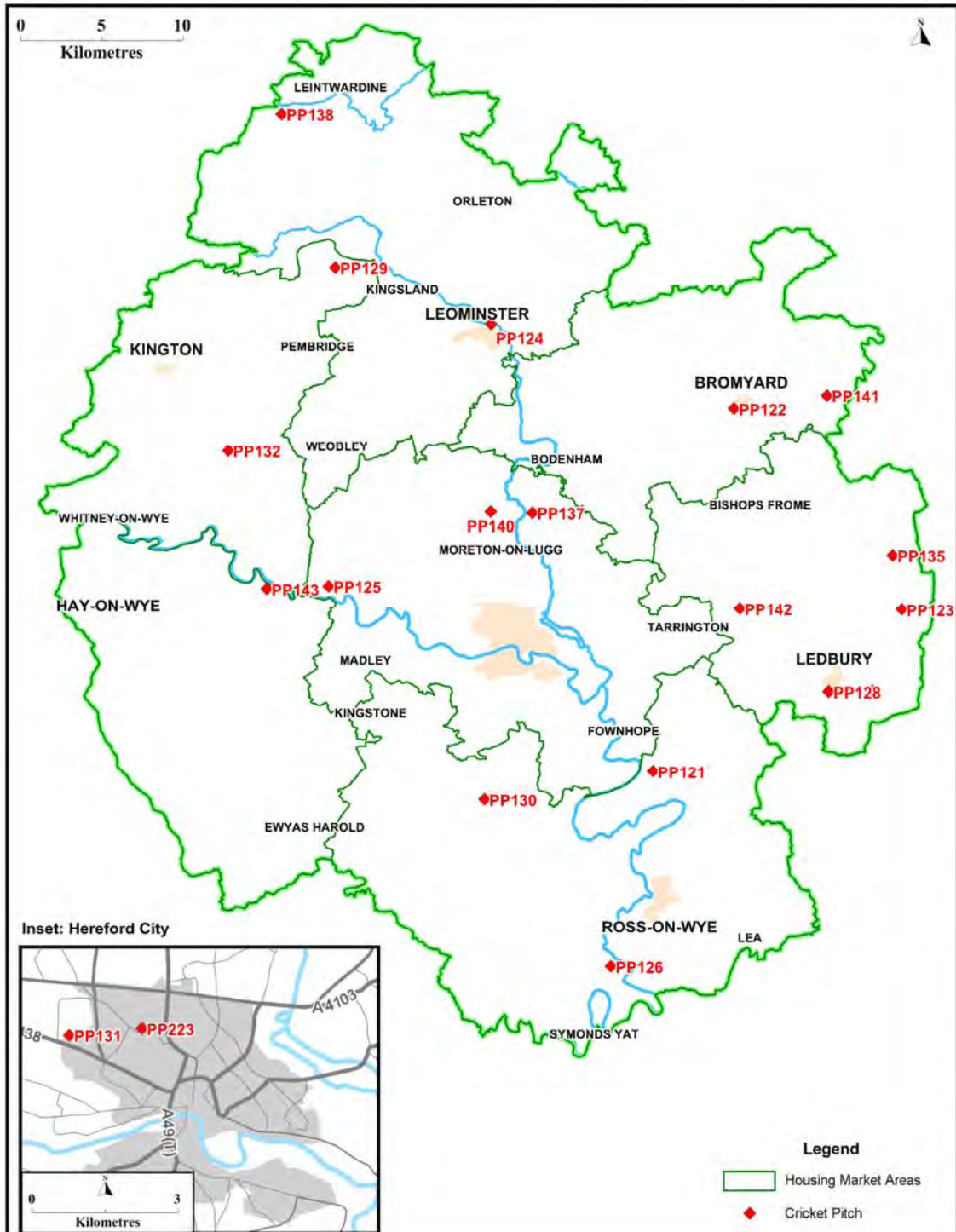

Cricket Pitches Within Herefordshire



© Crown copyright and database rights (2012) Ordnance Survey (100024168)
 Herefordshire Council ICT Services Division, Thom Office Centre, Holme Lacy Road, Rotherwas, Hereford, HR2 6JT Tel: 01432 280160 Email: helpdesk@herefordshire.gov.uk

Herefordshire Playing Pitch Assessment

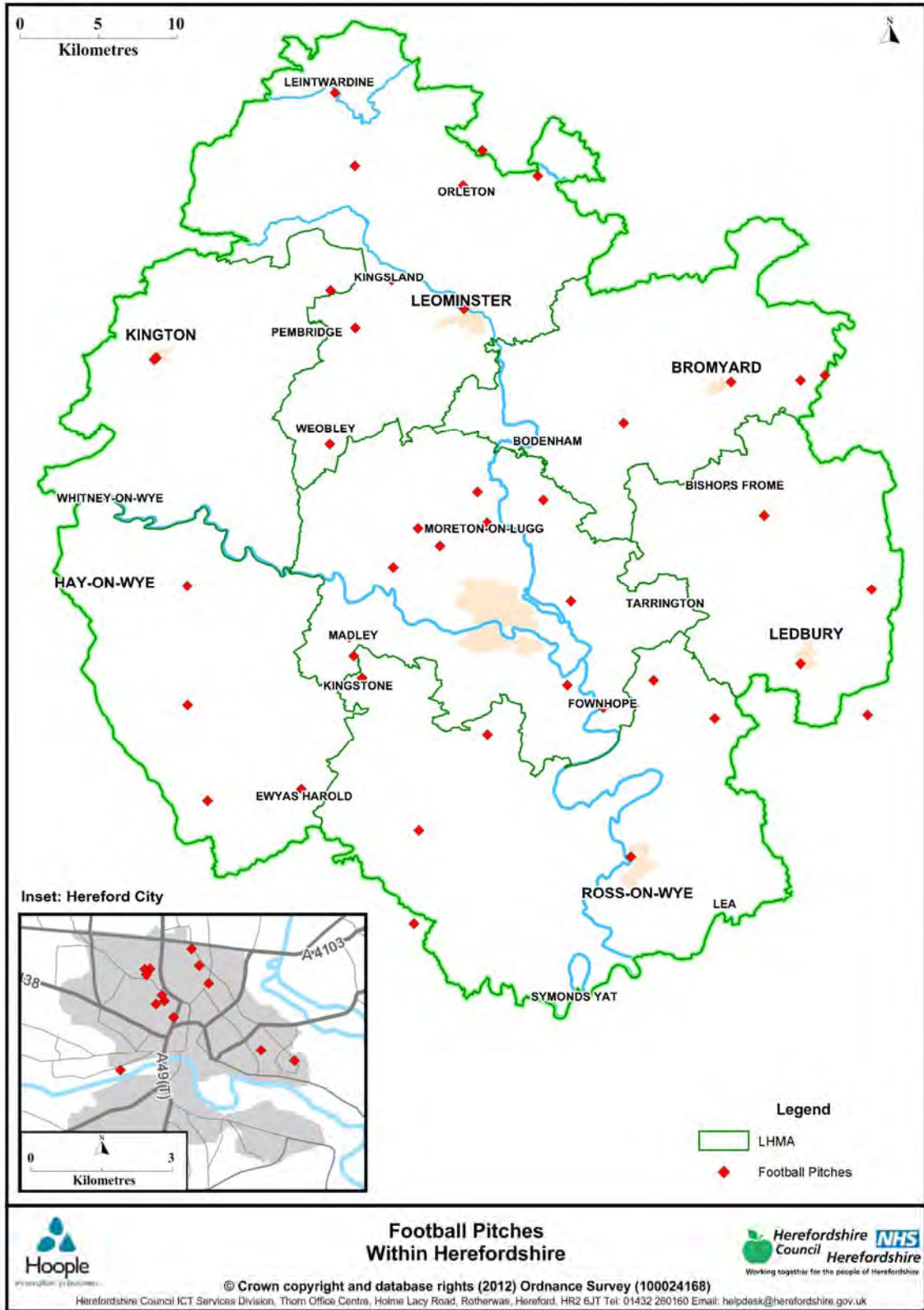

Herefordshire Playing Pitch Assessment

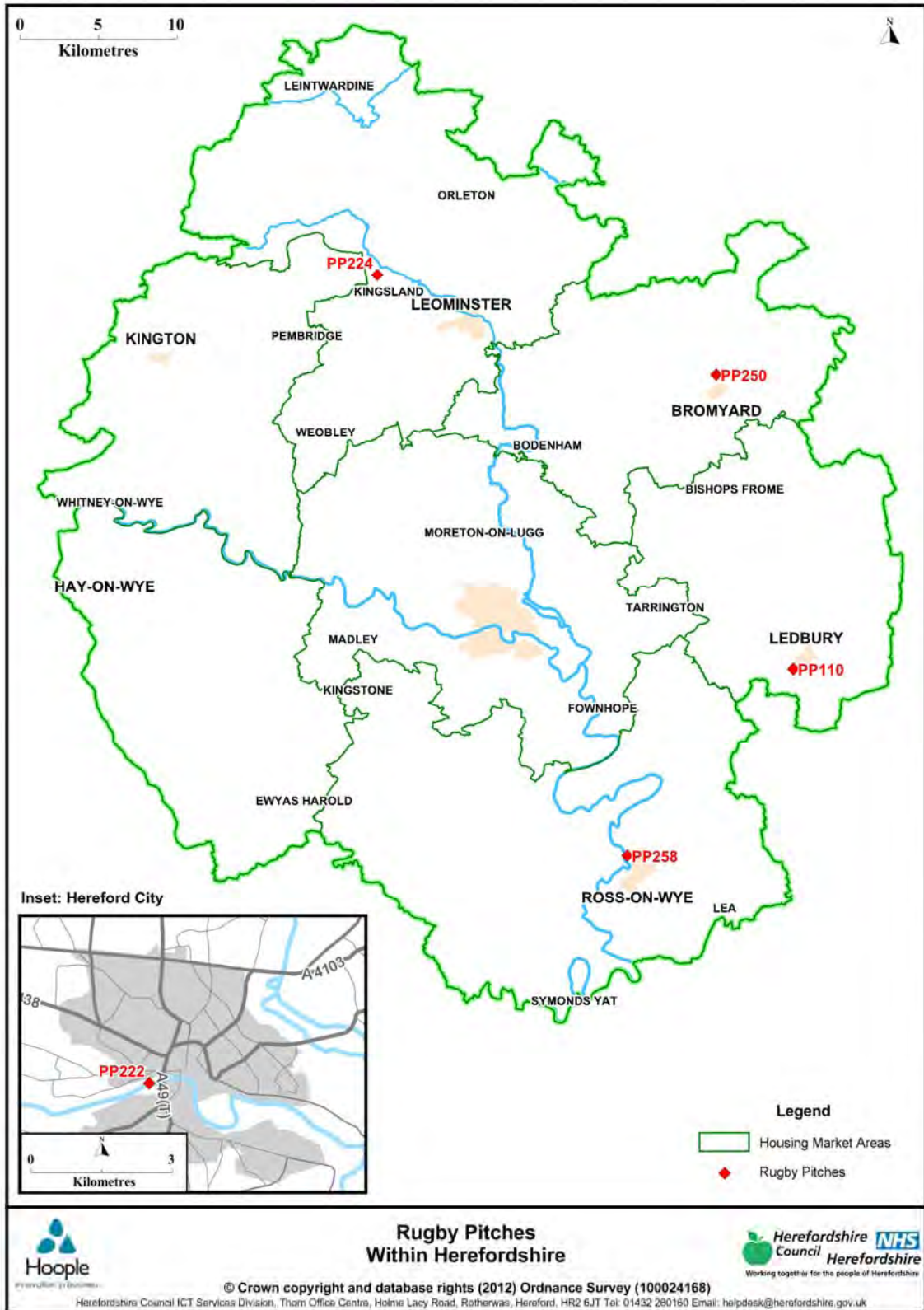

Herefordshire Playing Pitch Assessment

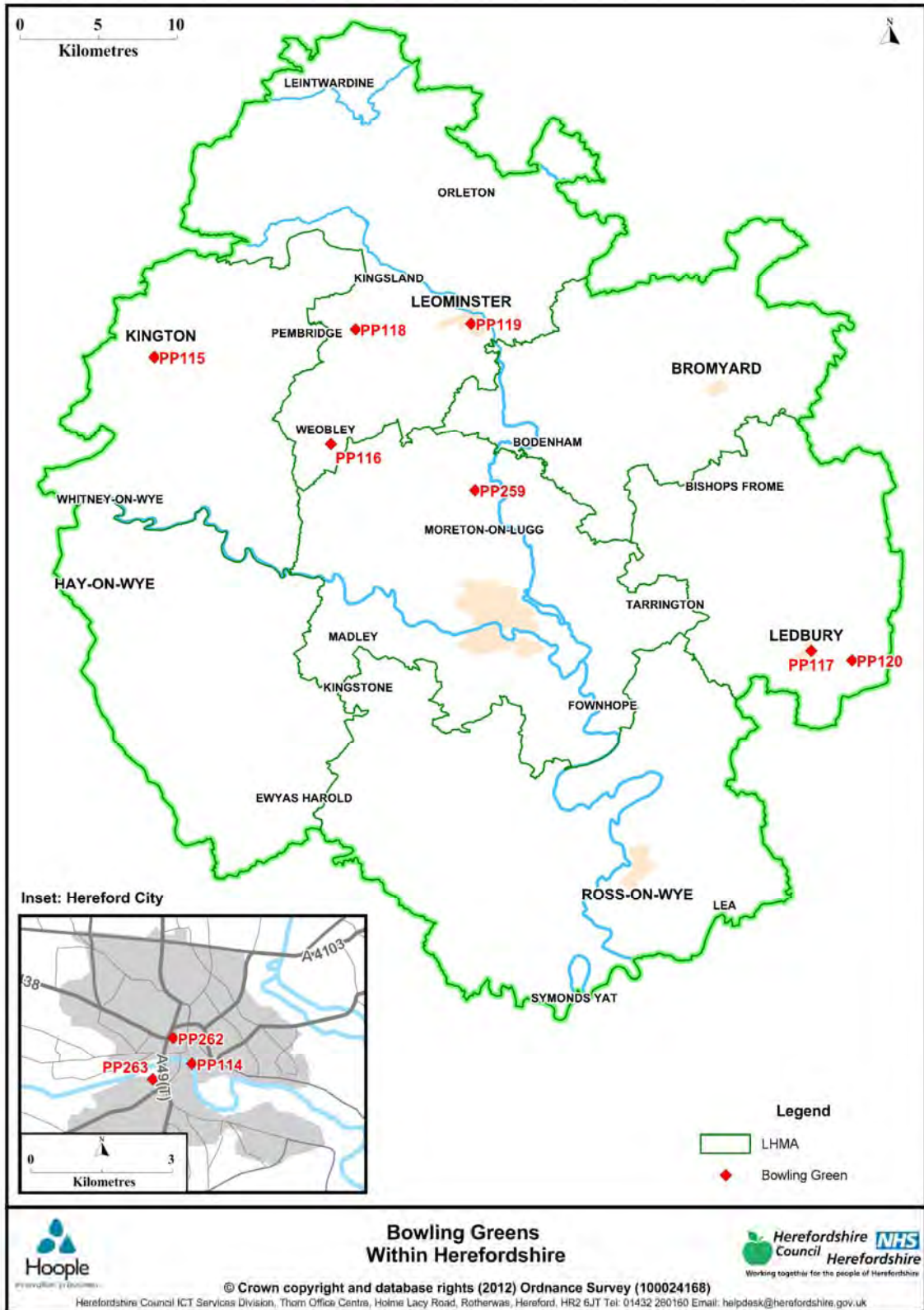

Bowling Greens Within Herefordshire



Herefordshire Playing Pitch Assessment

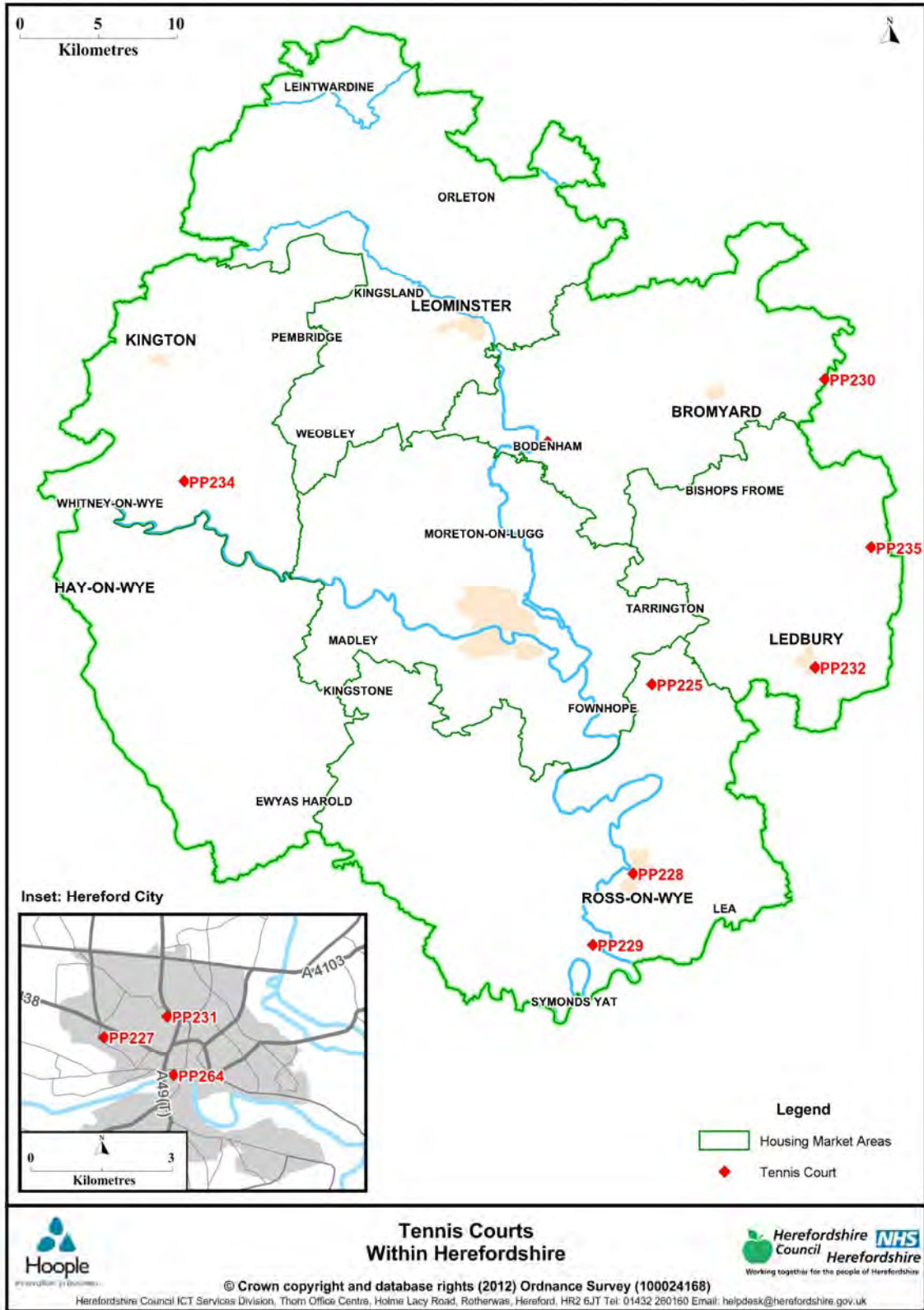

Herefordshire Playing Pitch Assessment

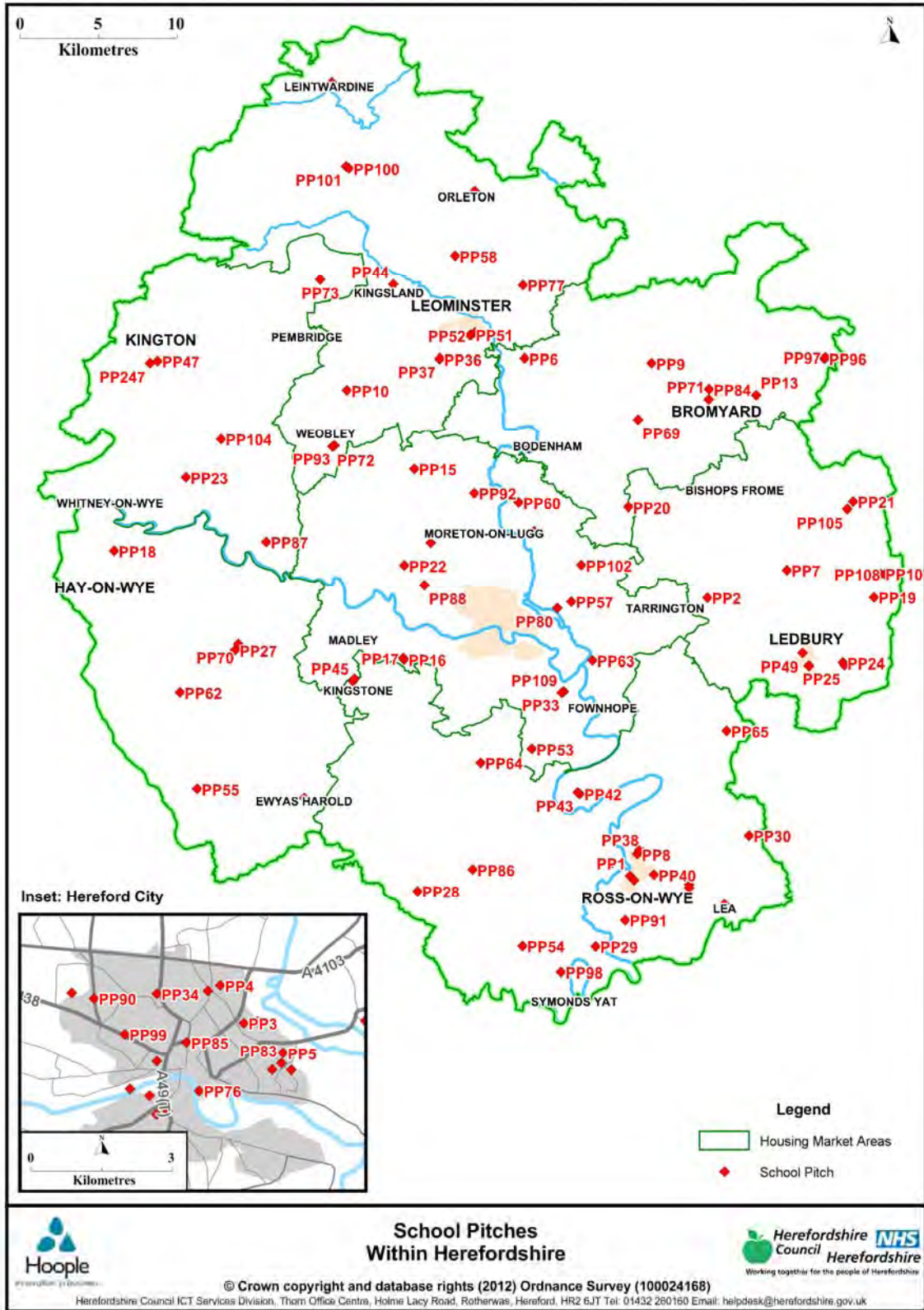

Herefordshire Playing Pitch Assessment

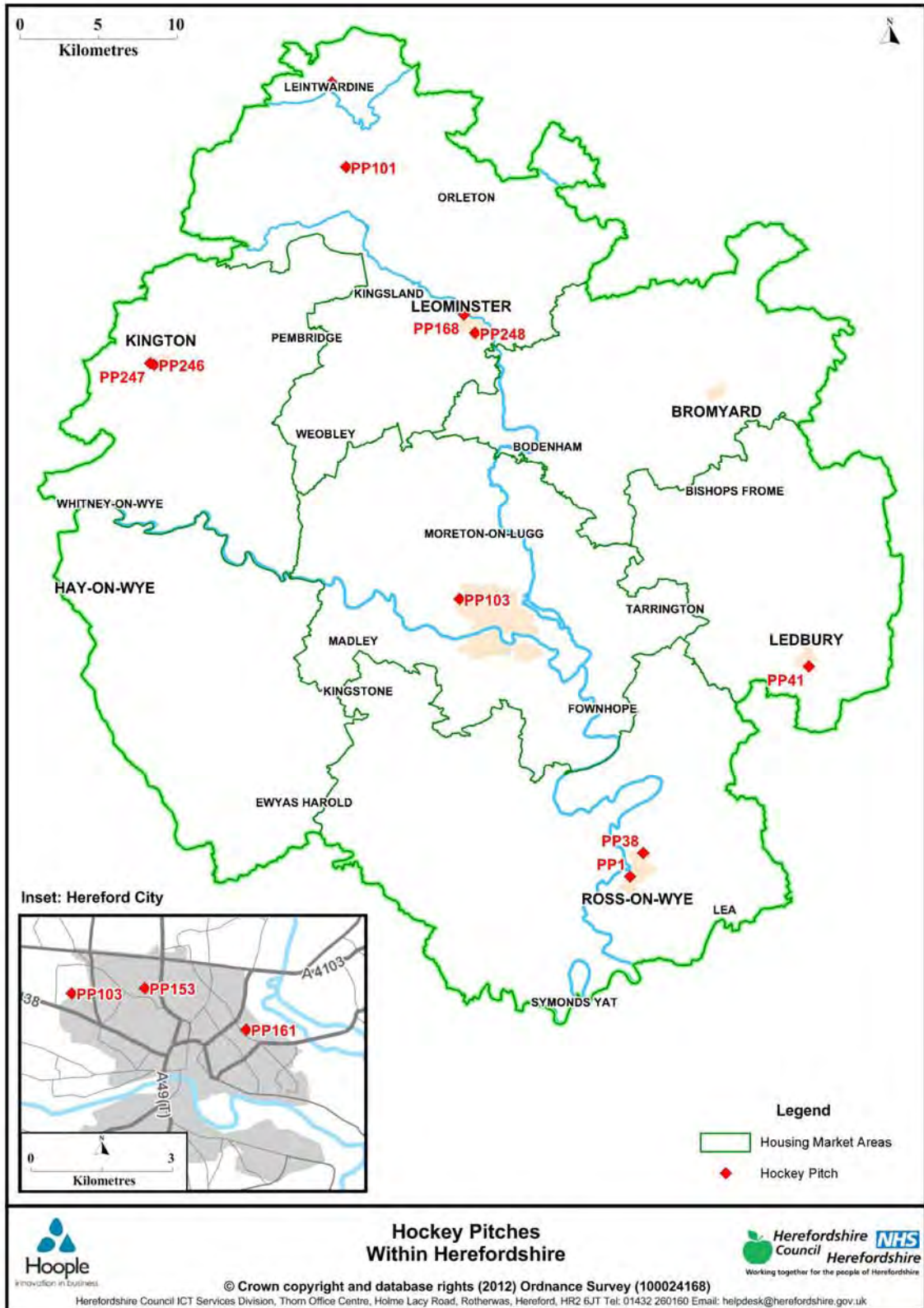

LEOMINSTER AREA		Sport	Site ref	Name	Pitches	Size Ha	community use	ownership	Quatlity Rating % & category		
WARD	PARISH								Changing Accomodation	Pitch	
Mortimer	Leintwardine Group (Leintwardine, Burrington, Downton)	School	PP50	Leintwarding Primary School	1 x junior football 1 x hockey	8228.31	no	school	None	63%	
		Football	PP207	Leintwardine Football Ground	1 x senior football	13895	yes	?	24%	61%	
		Cricket	PP138	Brampton Brayan Cricket Ground	1 x cricket	1465.29	yes	?	2 teams 80%	82%	
	Wigmore Group (Elton, Leinthall, Starkes, Pipe, Ashton, Wigmore)	School	PP100	Wigmore High School	1 x senior football	49678.15	Informal	school	no	63%	
					1 x junior football					71%	
					1 x rugby					68%	
					1 x cricket					80%	
					1 x hockey						
	School	PP101	Wigmore Primary School	1 x junior football	7222.47	no	school	no	72%		
	Football	PP179	Bury Court Playing Fields	1 x senior	36914.41	yes	PC	None	26%		
	Stapleton Group (Byton, Combe, Kinsham, Stapleton)										
	Aymestrey										
	Border Group (Adforton, Brampton Bryan, Bucton & Coxll, Lingen, Walford, Letton, Newton & Willey)		No longer in use	PP202	Mortimer Football Ground						
	Bircher	Yarpole Group (Croft, Yarpole and Lucton)									
Kingsland		School	PP44	Kingsland Primary School	1 x junior football	2561.17	informal	school	no	63%	
		Football	PP149	Kingsland Village Hall	1 x mini football	8983.18	yes	PC	no	66%	
		Cricket	PP224	Luctonians Cricket	2 x cricket	44887.38	yes	private	8 teams 93%	87%	
	Rugby	6 x rugby			90%						
Mortimer											

LEOMINSTER AREA		Sport	Site ref	Name	Pitches	Size Ha	community use	ownership	Quatlity Rating % & category		
WARD	PARISH								Changing Accomodation	Pitch	
Bircher	Orleton	School	PP66	Orleton Primary School	1 x junior football	7945.59	no	school	no	77%	
		Football	PP186	Orleton Football Ground	2 x senior football	30247.8	yes		2 teams 44%	79%	
					1 x junior football					79%	
Richards Castle											
Upton	Luston Group (Eye, Morton & Ashton, Eyton, Luston)	School	PP58	Luston Primary School	1 x junior football	11698.38	informal	school	no	75%	
	Middleton-on-the-Hill and Leysters Group										
	Kimbolton	School	PP77	St Jame's Primary School, Kimbolton	1 x junior football	6410.86	no	School	no	72%	
	Brimfield and Little Hereford Group		Football	PP245	Brimfield & Little Hefeford Sports Ground	2 x senior football	22625.44	yes	PC?	4 teams 93%	90%
Bowling			1 x bowling			?					

LEOMINSTER AREA		Sport	Site ref	Name	Pitches	Size Ha	community use	ownership	Quatlity Rating % & category	
WARD	PARISH								Changing Accomodation	Pitch
Leominster North Leominster South	Leominster	School	PP248	Earl Mortimer College	2 x senior football	96519.4		School		
					2 x junior football					
					1 x rugby					
					1 x cricket					
		School	PP51	Leominster Infants School	no pitches					
		School	PP52	Leominster Junior School	2 x junior football	22733.13	no	School		71% 69%
		School	PP37	Ivington Primary School	1 x junior football	2379.39	no	School	no	60%
		Football	PP168	Bridge Street Sports Park	3 x senior football	128501.69	yes	LA Halo	10 teams 100%	65%
					2 x junior football inc ATP sand					65%
		Hockey								
Cricket	PP124	Dales Cricket Ground	1 x cricket	12401.71	yes	private	2 teams 63%	82%		
Bowling	PP119	Alderman's Meadow Bowling Green	1 x bowling green	1413	yes	private	2 teams 83%	79%		
Golden Cross with Weobley	Birley-with-Upper-Hill									
	Dilwyn	School	PP10	Dilwyn Primary School	1 x junior football	4297.56	informal	LEA	no	69%
		Football	PP184	Eardisland Recreation Ground	1 x junior football	7069.39	yes	?	not assessed	60%
			No longer in use	PP139	Eardisland Cricket Ground					
		Bowling	PP118	Eardisland Bowling Green	1 bowling green	1059.07	yes	?	2 teams 68%	61%

LEOMINSTER AREA		Sport	Site ref	Name	Pitches	Size Ha	community use	ownership	Quatlity Rating % & category		
WARD	PARISH								Changing Accomodation	Pitch	
Golden Cross with Weobley	Monkland & Stretford										
	Weobley	School	PP72	Weobley High School	2 x senior football	45879.8	Yes	School	N/A		71% and 68%
					1 x cricket						75%
					1 x Rugby						66%
		School	PP93	Weobley Primary School	2 x junior football	17409.03	no	School	no		56%
		Football	PP177	Weobley Recreation Ground	1 x senior football	11053.19	yes	?	2 teams 46%		81%
					1 x mini football						81%
Bowling	PP116	Weobley Bowling Green	1 x bowling green	10432.51	yes	?	2 teams 93%		79%		

Site - Details

Changing Accomodation

Pitches

Issues and Priorities

Site - Details										Changing Accomodation										Pitches										Issues and Priorities																			
Site ID	Site Name	Street	Address Detail	Town	Postcode	Grid ref: X (six figure)	Grid Ref: Y (six figure)	Date	OS MasterMap TOID (if available)	Total number of pitches	Site ID	Changing Accomodation Name	Number of Teams Changing Rooms	Overall Quality	Vandalism	Showers	Toilets	Car Parking	Public Transport Links	Security	Segregated Changing	Score for Changing Accomtion (out of 41)	Score as a %	Site ID	Pitch Number (ID)	Pitch Type & Sport	Games Played in season	% Games Cancelled	Score for cancellations	Seas cover	Length of grass	Size	Adequate safety margins	Slope	Evenness	Problem Areas: Evidence of bog fouling	Problem Areas: Evidence of gull/straw litter	Problem Areas: Evidence of unauthorised use	Problem Areas: Evidence of damage to turf	Training - Hours per week on pitch	Changin Accomodation	Water Spots - Goals, coverings, nets	Crests - Wicket protected	Lane markings	Training areas	Pitch Score (out of 67)	Score as a %		
E.G	CR001	Glouster Rd. Rec	Glouster Road	Western Way	Cranches	CR3 6TY	665498	342096	04/02/2003	485329465794	8	CR001 New Block	2	8	2	3	3	2	0	0	21	51%			CR001	1	Football -adult	23	17%	3	3	4	3	2	4	2	3	3	2	0	3	0	2	2	0	36	54%	1	Major issue over poor quality of porto cabin changing room
											CR001 Porto Cabir	2	4	0	0	1	2	5	0	0	12	29%			CR001	2	Football -adult	32	10%	5	4	3	2	2	3	3	3	3	0	1	7	2	2	0	42	63%			
																									CR001	3	Football -adult	32	20%	3	2	2	2	3	3	5	0	0	1	0	2	2	0	29	43%	2	Pitches 1-4 suffer from golf practise		
																									CR001	4	Football -junior	20	15%	3	3	2	0	3	3	3	0	0	0	3	2	0	28	42%					
																									CR001	5	Rugby U -adult	15	10%	5	4	2	2	0	3	3	3	0	1	0	3	2	0	34	51%	3	Pitch 4 is used for mid week training		
																									CR001	6	Cricket	40	5%	5	5	4	3	2	3	3	3	3	3	5	7	3	2	3	57	85%			

Herefordshire Football, Cricket, Rugby, Hockey, Bowling, Tennis Clubs, Teams and Venues							
Leominster Area		Questionnaire returned	Sport	Club/League/standard/times of play	Teams	Venue /Expanare Ref	
WARD	PARISH						
Mortimer	Leintwardine Group (Leintwardine, Burrington, Downton)		Football	Leintwardine Colts Football Club	1 team	PP207 Leintwardine Football Ground, Paytoe Lane	
			Adult & U18 male	Hfds Saturday League Div 3: 2.30 pm	1		
				Training			No set night or venue
			Football	Leintwardine School Sports Club	1 team	PP50 Leintwardine Primary school	
			U16 & below male	U11s Saturday HJL Noon School			
			Cricket	Brampton Bryan & Leintwardine Cricket Club	1 team	PP138 Brampton Bryan Cricket Ground	
		Adult male	Marches Sunday League:pm	1			
			Training: Wednesday				
		Wigmore Group (Elton, Leinthall, Starkes, Pipe, Ashton, Wigmore)					
		Stapleton Group (Byton, Combe, Kinsham, Stapleton)					
		Aymestrey					
		Border Group (Adforton, Brampton Bryan, Bucton & Coxll, Lingen, Walford, Letton, Newton & Willey)					

Herefordshire Football, Cricket, Rugby, Hockey, Bowling, Tennis Clubs, Teams and Venues						
Leominster Area		Questionnaire returned	Sport	Club/League/standard/times of play	Teams	Venue /Expanare Ref
WARD	PARISH					
Bircher	Yarpole Group (Croft, Yarpole and Lucton)					
	Kingsland		Cricket Adult male	Luctonians Cricket Club clubmark & focus Saturday League:pm Sunday League:pm Training: Wednesday	3 teams 3 0	PP224 Luctonians Cricket ground: Mortimer Park, Kingsland (2 squares) as above
			Cricket Junior boys	Luctonians Cricket Club clubmark & focus U9's Junior League Sunday:am Monthly U11's Junior League Sunday: am U13's Junior League Tuesday:pm U15's Junior League Sunday: pm Training Thursday	4 teams 1 1 1 1	PP224 Luctonians Cricket ground: Mortimer Park, Kingsland (2 squares) as above
			Rugby seniors males	Luctonians (Model 3 Venue) 1st XV Saturday 3 pm 2nd XV Saturday 3 pm Knights XV Saturday 3 pm Colts U17 Saturday 3 pm Colts U18 Saturday 3 pm Colts U19 Saturday 3 pm Training Tues/Thurs 7.15 - 8 pm	6 teams 1 1 1 1 1	PP224 Luctonians Rugby ground: Mortimer Park, Kingsland as above
			Rugby Junior boys	Luctonians (Model 3 Venue) Youth U13's Sunday (time varies) Youth U14's Sunday (time varies) Youth U15's Sunday (time varies) Youth U16's Sunday (time varies) RMS Colts Sunday (time varies) Training Wed 6.15 - 8 pm and Sunday 10.30	5 teams 1 1 1 1 1	PP224 Luctonians Rugby ground: Mortimer Park, Kingsland as above

Herefordshire Football, Cricket, Rugby, Hockey, Bowling, Tennis Clubs, Teams and Venues								
Leominster Area		Questionnaire returned	Sport	Club/League/standard/times of play	Teams	Venue /Expanare Ref		
WARD	PARISH							
Bircher	Kingsland		Rugby	Luctonians (Model 3 Venue)	7 teams	PP224 Luctonians Rugby ground: Mortimer Park, Kingsland		
			Minors	U6's Sunday 10.30	1			
				U7's Sunday 10.30	1			
				U8's Sunday 10.30	1			
				U9's Sunday 10.30	1			
				U10's Sunday 10.30	1			
				U11's Sunday 10.30	1			
				U12's Sunday 10.30	1			
		Bowling		Kingsland Bowling Club	32 male	The Green, Kingsland		
				Private/Mixed	41 female			
		Orleton		Football	Orleton Youth Chartered & Standard	4 teams	PP186 Orleton Football Ground	
				U16 & below male	U9 Shropshire League (time/day/Play?)	1		
					U10 Shropshire League (time/day/Play?)	1		as above
					U 11 Shropshire League (time/day/Play?)	1		as above
					U12 Shropshire League (time/day/Play?)	1		as above
					Training			No set night or venue
				Football	Orleton Colts	1 team	PP186 Orleton Football Ground	
					Adult & U18 male	Hfds Saturday League Div 2 pm		1
						Training		
					Football	Orleton Colts Reserves	1 team	PP186 Orleton Football Ground
	Adult & U18 male					Hfds Saturday League Div 3 pm	1	
						Training		
		Football	Orleton FC (Sunday)	1 team	PP186 Orleton Football Ground			
			Adult & U18 male	Hfd Sunday League Div 2 North am		1		
			Training		No set night or venue			

Herefordshire Football, Cricket, Rugby, Hockey, Bowling, Tennis Clubs, Teams and Venues							
Leominster Area		Questionnaire returned	Sport	Club/League/standard/times of play	Teams	Venue /Expanare Ref	
WARD	PARISH						
Bircher	Orleton	Returned	Football	Maidenhead	1 team	PP186 Orleton Football Ground	
			Adult & U18 male	Hfds Sunday League Div 1: 10.30 am Training	1		No set night or venue
			Richards Castle				
Upton	Luston Group (Eye, Morton & Ashton, Eyton, Luston)						
	Middleton-on-the-Hill and Leysters Group						
	Kimbolton	Returned	Football	Kimbolton Juniors Chartered & Standard	2 teams	PP77 St James Primary School Kimbolton informal agreement	
			U16 & below male	Non competitive League s.Shropshire U9s as required	1		
				U10s as required	1		
				Training			Mon 6 - 7 summer
	Brimfield and Little Hereford Group		Football	Richards Castle FC	1 team	PP245 Brimfield & Little Hereford Sports Ground	
			Adult & U18 male	Hfd Sunday League Premier Divison: am Training	1		No set night or venue
			Football	Woolferton Football Club	2 teams	PP245 Brimfield & Little Hereford Sports Ground	
Adult & U18 male			Hfds Saturday League Div 1: 2.30 pm (1sts) Hfds Saturday League Div 3: 2.30 pm (colts)	1	No set night or venue		
Returned		Bowling	Brimfield& Little Hereford Bowling Club	20 male	PP245 Brimfield & Little Hereford Sports Ground Bowling Green		
		Private Sports Trust/Mixed	25 female				
Golden Cross with Weobley	Birley-with-Upper-Hill						
	Dilwyn						
	Eardisland		Bowling	Eardisland Bowling Club	17 male	PP118 Eardisland Bowling Club	
				Public/Mixed:	25 female		
Monkland & Stretford							

Herefordshire Football, Cricket, Rugby, Hockey, Bowling, Tennis Clubs, Teams and Venues							
Leominster Area		Questionnaire returned	Sport	Club/League/standard/times of play	Teams	Venue /Expanare Ref	
WARD	PARISH						
Golden Cross with Weobley	Weobley		Football	Weobley Junior FC Chartered & Standard	3 teams	PP177 Weobley Recreation Ground, Hereford Road (mini pitch)	
			U16 & below male	U8's Sunday 10.30	1		
				U10 Stirling Saturday am 10.45	1		
				U11 HGTA Saturday am 12.00	1		
				Training			No set night or venue
			Football	Weobley FC	1 team		PP177 Weobley Recreation Ground, Hereford Road
		Adult & U18 male		Hfd Saturday League Div 1: pm	1		
				Training		No set night or venue	
		Returned	Cricket	Adult male	Weobley Cricket Club	2 teams	PP72 Weobley High School, 1 square, License Agreement
					Saturday League:pm	2	
					Sunday League:pm	0	
					Training: Wednesday		
		Returned	Bowling		Weobley Bowling Club	20 male	PP116 Weobley Bowling Green / new clubhouse
Private / Mixed	16 female						

Herefordshire Football, Cricket, Rugby, Hockey, Bowling, Tennis Clubs, Teams and Venues						
Leominster Area		Questionnaire returned	Sport	Club/League/standard/times of play	Teams	Venue /Expanare Ref
WARD	PARISH					
Leominster North Leominster South	Leominster		Football	Leominster Minors Girls Chartered	3 teams	PP168 Bridge Street Sports Park
			U16 & below female	Girls League U10s Sunday am 10.00	1	
Girls League U12s Sunday am 11.00	1					
Girls League U14s Sunday am 11.00	1					
	Training			No set night or venue		
			Football	Leominster Minors Chartered & Standard	11 teams	PP168 Bridge Street Sports Park
			U16 & below male	U8 team	2	
				U9 - HGTA Saturday am 9.45	1	
				U10 - HGTA Saturday am 10.45	1	
				U11 - HGTA Saturday am 12.00	1	
				U12 - Stirling Sunday am 10.30	1	
				U13 - HGTA Sunday am 10.30	1	
				U15 - HGTA Sunday pm 2.00	2	
				U16 - HGTA Sunday pm 2.00	1	
				U18 HFA Foodlit league	1	
			Training		No set night or venue	
			Football	Leominster Minors Colts Chartered & Standard	5 teams	Bridge Street Sports Park
			U16 & below male	U11 - Stirling Saturday am 12.00	1	
				U12 - HGTA Sunday am 10.30	1	
				U13 - HGTA Sunday am 10.30	1	
				U14 - HGTA Sunday pm 2.00	1	
				U15 - HGTA Sunday pm 2.00	1	
	Training		No set night or venue			
			Football	Leominster Juniors	1 team	PP168 Bridge Street Sports Park
			U16 & below male	U15 - HGTA Sunday pm 2.00	1	
				Training		

Herefordshire Football, Cricket, Rugby, Hockey, Bowling, Tennis Clubs, Teams and Venues						
Leominster Area		Questionnaire returned	Sport	Club/League/standard/times of play	Teams	Venue /Expanare Ref
WARD	PARISH					
Leominster North Leominster South	Leominster		Football	Leominster Town Ladies	1 team	PP168 Bridge Street Sports Park
			Adult & U18 female	Hfds & Worcs Womens County HFA womens Futsal league Training	1 1	
		Returned	Football	Leominster Town Football Club	3 teams	PP168 Bridge Street Sports Park
			Adult & U18 male	West Midland Regional League(1sts) Hfds Saturday League Div 3 pm (colts) HFL Div 2 Training	1 1 1	No set night or venue
			Football	Bell Football Club	1 team	PP168 Bridge Street Sports Park
			Adult & U18 male	Hfds Sunday League Div 2 North am Training	1	
			Football	Re-Rack Rovers FC	1 team	PP168 Bridge Street Sports Park
			Adult & U18 male	Hfds Sunday League Premier Div:10.30 am Training	1	
			Football	Lamb FC	1 team	PP168 Bridge Street Sports Park
			Adult & U18 male	SUNDAY LEAGUE Training	1	
			Football	Mighty Roys Football Club	1 team	PP168 Bridge Street Sports Park
			Adult & U18 male	Hereford Sunday League Div 2 North 10.30 Training	1	
			Football	Echo	2 teams	PP168 Bridge Street Sports Park
			disabilty football	Men: Three Counties Disability league Womenn:	1 1	

Herefordshire Football, Cricket, Rugby, Hockey, Bowling, Tennis Clubs, Teams and Venues						
Leominster Area		Questionnaire returned	Sport	Club/League/standard/times of play	Teams	Venue /Expanare Ref
WARD	PARISH					
Leominster North	Leominster		Cricket	Dales Cricket Club (working towards clubmark)	2 teams	
Leominster South			Adult male	Marches Saturday League:pm	1	PP124 Main Ground Dales Cricket Ground, Leominster
				Marches Sunday League: pm	1	
				Hfds Indoor League	1 team	
					Training : Wednesday	
		Returned	Bowling	Leominster Bowling Club	32 males	PP119 Alderman's Meadow, Leominster
				Private/Mixed	26 female	
		Returned	Hockey	Leominster Hockey Club	2 teams	PP168 Bridge Street Sports Park ATP
			Adult Male	Adult seniors Saturday League	2	
					2	
			Hockey	Leominster Ladies Hockey Club	1team	PP168 Bridge Street Sports Park ATP
			Adult female	Adult seniors Saturday League	1	
					1	
			Tennis	Leominster Tennis Club		PP168 Bridge Street Sports Park
		Returned	Football	Kimbolton Juniors Chartered & Standard	2 teams	PP77 St James Primary School Kimbolton informal agreement
		U16 & below male	Non competitive League s.Shropshire			
			U9s as required	1		
			U10s as required	1		
			Training		Mon 6 - 7 summer	

Protection of Playing Fields Audit Report

Team County Name	Club Name	Club ID	Team Name	Team ID	Ground Name	Ground Address 1	Ground Address 2	Ground Town	Ground County	Ground Post Code	Ground Northing	Ground Easting	Local Authority	Day Plays On
Herefordshire FA	Addison Allstars F.C.	223579	First	11286966	Hereford Leisure Centre	Holmer		Hereford	Herefordshire		241550	350550	ounty of Herefordshi	Sunday
Herefordshire FA	Allstars F.C.	44331	First	10922785	Ledbury Rugby Club	Ross Road Playing Fields	Ross Road	Ledbury	Herefordshire		236089	368885	ounty of Herefordshi	Sunday
Herefordshire FA	Athletico Toros F.C.	227530	Cavaliers	11424816	Hereford Leisure Centre	Holmer		Hereford	Herefordshire		241550	350550	ounty of Herefordshi	Sunday
Herefordshire FA	Athletico Toros F.C.	227530	First	11352577	The Abbey Park	Belmont Abbey		Hereford		hr2 9sh	237799	347902	ounty of Herefordshi	Sunday
Herefordshire FA	Athletico Ledbury F.C.	147620	First	11019522	Ledbury Town	New Street		Ledbury	Herefordshire	HR8 2AE	237867	370912	ounty of Herefordshi	Sunday
Herefordshire FA	Barrels F.C.	110081	First	11089070	Gorsty Lane	Gorsty Lane		Hereford	Herefordshire	HR1 1UN	239428	353322	ounty of Herefordshi	Sunday
Herefordshire FA	Bartestree F.C.	44088	First	10922546	Bartestree And Lugwardine Playing Fields	Bartestree		Hereford	Herefordshire	HR1 4BU	241236	355949	ounty of Herefordshi	Saturday
Herefordshire FA	Bartestree F.C.	44088	Reserves	11050057	Bartestree And Lugwardine Playing Fields	Bartestree		Hereford	Herefordshire	HR1 4BU	241236	355949	ounty of Herefordshi	Saturday
Herefordshire FA	Bartestree F.C.	44088	U10	11410335	Bartestree And Lugwardine Playing Fields	Bartestree		Hereford	Herefordshire	HR1 4BU	241236	355949	ounty of Herefordshi	Saturday
Herefordshire FA	Bartestree F.C.	44088	U12	11410329	Bartestree And Lugwardine Playing Fields	Bartestree		Hereford	Herefordshire	HR1 4BU	241236	355949	ounty of Herefordshi	Saturday
Herefordshire FA	Bartestree F.C.	44088	U12 Juniors	11410326	Bartestree And Lugwardine Playing Fields	Bartestree		Hereford	Herefordshire	HR1 4BU	241236	355949	ounty of Herefordshi	Saturday
Herefordshire FA	Bartestree F.C.	44088	u13 Girls	11410332	Bartestree And Lugwardine Playing Fields	Bartestree		Hereford	Herefordshire	HR1 4BU	241236	355949	ounty of Herefordshi	Sunday
Herefordshire FA	Bartestree F.C.	44088	U13 Juniors	11410330	Bartestree And Lugwardine Playing Fields	Bartestree		Hereford	Herefordshire	HR1 4BU	241236	355949	ounty of Herefordshi	Sunday
Herefordshire FA	Bartestree F.C.	44088	U15 Girls	11410336	Bartestree And Lugwardine Playing Fields	Bartestree		Hereford	Herefordshire	HR1 4BU	241236	355949	ounty of Herefordshi	Sunday
Herefordshire FA	Bartestree F.C.	44088	U16	11410327	Bartestree And Lugwardine Playing Fields	Bartestree		Hereford	Herefordshire	HR1 4BU	241236	355949	ounty of Herefordshi	Sunday
Herefordshire FA	Bartestree F.C.	44088	U18	11444330	Bartestree And Lugwardine Playing Fields	Bartestree		Hereford	Herefordshire	HR1 4BU	241236	355949	ounty of Herefordshi	Wednesday
Herefordshire FA	Bartestree F.C.	44088	U9	11410333	Bartestree And Lugwardine Playing Fields	Bartestree		Hereford	Herefordshire	HR1 4BU	241236	355949	ounty of Herefordshi	Saturday
Herefordshire FA	Bell F.C.	44315	First	10922770	Briarwood Stadium	Bridge Street		Leominster	Herefordshire	HR6 8EA	259813	349280	ounty of Herefordshi	Sunday
Herefordshire FA	Belmont F.C.	43898	U15	11434367	Newton Farm	Marcle Walk	Newton Farm	Hereford	Herefordshire	HR2 7RQ	239397	350880	ounty of Herefordshi	Sunday
Herefordshire FA	Bromyard Colts F.C.	140691	First	10948917	Stourport Road		Stourport Road	Bromyard	Herefordshire	HR7 4SR	253343	362520	ounty of Herefordshi	Sunday
Herefordshire FA	Bromyard F.C.	44253	First	11411818	Stourport Road		Stourport Road	Bromyard	Herefordshire	HR7 4SR	253343	362520	ounty of Herefordshi	Saturday
Herefordshire FA	Bromyard F.C.	44253	U10	11411803	Stourport Road		Stourport Road	Bromyard	Herefordshire	HR7 4SR	253343	362520	ounty of Herefordshi	Saturday
Herefordshire FA	Bromyard F.C.	44253	U10 Colts	11370201	Stourport Road		Stourport Road	Bromyard	Herefordshire	HR7 4SR	253343	362520	ounty of Herefordshi	Saturday
Herefordshire FA	Bromyard F.C.	44253	U11	11455323	Stourport Road		Stourport Road	Bromyard	Herefordshire	HR7 4SR	253343	362520	ounty of Herefordshi	
Herefordshire FA	Bromyard F.C.	44253	U12	11370185	Stourport Road		Stourport Road	Bromyard	Herefordshire	HR7 4SR	253343	362520	ounty of Herefordshi	Sunday
Herefordshire FA	Bromyard F.C.	44253	U13	11370178	Stourport Road		Stourport Road	Bromyard	Herefordshire	HR7 4SR	253343	362520	ounty of Herefordshi	Sunday
Herefordshire FA	Bromyard F.C.	44253	U14	11411805	Stourport Road		Stourport Road	Bromyard	Herefordshire	HR7 4SR	253343	362520	ounty of Herefordshi	Sunday
Herefordshire FA	Bromyard F.C.	44253	U16	11411816	Stourport Road		Stourport Road	Bromyard	Herefordshire	HR7 4SR	253343	362520	ounty of Herefordshi	Sunday
Herefordshire FA	Bromyard F.C.	44253	U8	11370211	Stourport Road		Stourport Road	Bromyard	Herefordshire	HR7 4SR	253343	362520	ounty of Herefordshi	Saturday
Herefordshire FA	Bromyard F.C.	44253	U9	11370208	Stourport Road		Stourport Road	Bromyard	Herefordshire	HR7 4SR	253343	362520	ounty of Herefordshi	Saturday
Herefordshire FA	Bromyard Town F.C.	43852	First	10922310	Delahay Meadow	Stourport Road		Bromyard	Herefordshire	HR7 4NT	255019	366079	ounty of Herefordshi	Saturday
Herefordshire FA	Bromyard Town F.C.	43852	U18	11063205	Stourport Road		Stourport Road	Bromyard	Herefordshire	HR7 4SR	253343	362520	ounty of Herefordshi	Monday
Herefordshire FA	Burghill F.C.	43854	First	10922312	Burghill Playing Field	Redstone	Burghill	Hereford	Herefordshire	HR7 4HR	244500	347500	ounty of Herefordshi	Saturday
Herefordshire FA	Burghill Rangers F.C.	223628	First	11288230	Burghill FC	The Coppice	Burghill	Hereford	Herefordshire	hr4 8lq	245936	346671	ounty of Herefordshi	Sunday
Herefordshire FA	Casuals F.C.	43951	First	10922409	Bishops Frome Sports Ground	Bishops Frome		Bishops Frome	Worcestershire	WR6 5DB	248374	365961	ounty of Herefordshi	Sunday
Herefordshire FA	Civil Service F.C.	43855	First	10922313	Gorsty Lane	Gorsty Lane		Hereford	Herefordshire	HR1 1UN	239428	353322	ounty of Herefordshi	Saturday
Herefordshire FA	Colwall St James F.C.	43914	First	10922372	Colwall Football pitch	Walwyn Road	Colwall	Colwall	Worcestershire	WR13	214816	374980	ounty of Herefordshi	Sunday
Herefordshire FA	Cradley Sports Club F.C.	146525	U10	11411332	Bishops Frome Sports Ground	Bishops Frome		Bishops Frome	Worcestershire	WR6 5DB	248374	365961	ounty of Herefordshi	Saturday
Herefordshire FA	Cradley Sports Club F.C.	146525	U16	11411330	Cradley C E Primary School	Cradley		Cradley	Herefordshire	WR13 5LL	247100	373433	ounty of Herefordshi	Sunday
Herefordshire FA	Cradley Sports Club F.C.	146525	U8	11387272	Cradley C E Primary School	Cradley		Cradley	Herefordshire	WR13 5LL	247100	373433	ounty of Herefordshi	Saturday
Herefordshire FA	Cradley Sports Club F.C.	146525	U9	11387273	Cradley C E Primary School	Cradley		Cradley	Herefordshire	WR13 5LL	247100	373433	ounty of Herefordshi	Saturday
Herefordshire FA	Credenhill Juniors F.C.	44070	Credenhill Toros	11404530	Roman Park, Credenhill	Station Road	Credenhill	Hereford	Herefordshire		0	0	ounty of Herefordshi	Saturday
Herefordshire FA	Credenhill Juniors F.C.	44070	U10	11404529	Roman Park, Credenhill	Station Road	Credenhill	Hereford	Herefordshire		243516	345064	ounty of Herefordshi	Saturday
Herefordshire FA	Credenhill Juniors F.C.	44070	U12	11417095	St Mary's CofE Primary School	Credenhill		Hereford	Herefordshire	HR4 7DW	243460	345054	ounty of Herefordshi	Sunday
Herefordshire FA	Dore Valley F.C.	141633	First	10962127	Seven Site		Kingstone	Hereford	Herefordshire	HR2 9EW	236008	342703	ounty of Herefordshi	Saturday
Herefordshire FA	Eardisley Werewolves F.C.	226774	U12	11405704	Spear Marsh Common			Almeley	Herefordshire	HR3 6LH	251556	333479	ounty of Herefordshi	Sunday
Herefordshire FA	Eardisley Werewolves F.C.	226774	U8	11405700	Spear Marsh Common			Almeley	Herefordshire	HR3 6LH	251556	333479	ounty of Herefordshi	Saturday
Herefordshire FA	Ewyas Harold F.C.	43860	First	10922318	Ewyas Harold Recreation Ground	Ewyas Harold		Hereford	Herefordshire	HR2 0EY	228716	338793	ounty of Herefordshi	Saturday
Herefordshire FA	Ewyas Harold F.C.	43860	Reserves	11052402	Recreation Ground	Ewyas Harold		Hereford	Herefordshire		239800	350600	ounty of Herefordshi	Saturday
Herefordshire FA	Ewyas Harold F.C.	43860	U15	11426013	Ewyas Harold Recreation Ground	Ewyas Harold		Hereford	Herefordshire	HR2 0EY	228716	338793	ounty of Herefordshi	Sunday
Herefordshire FA	Fownhope F.C.	43861	First	10922319	Fownhope Recreation Field	Capler Lane	Fawnhope	Hereford	Herefordshire	HR1 4PJ	233838	358240	ounty of Herefordshi	Saturday
Herefordshire FA	Fownhope F.C.	43861	Reserves	11050015	Fownhope Recreation Field	Capler Lane	Fawnhope	Hereford	Herefordshire	HR1 4PJ	233838	358240	ounty of Herefordshi	Saturday
Herefordshire FA	Fownhope F.C.	43861	U18	11425775	Fownhope Recreation Field	Capler Lane	Fawnhope	Hereford	Herefordshire	HR1 4PJ	233838	358240	ounty of Herefordshi	Wednesday
Herefordshire FA	Fownhope F.C.	43861	U9	11425773	Fownhope Recreation Field	Capler Lane	Fawnhope	Hereford	Herefordshire	HR1 4PJ	233838	358240	ounty of Herefordshi	Sunday
Herefordshire FA	Fownhope Junior Dynamos Youth F.C.	44101	U10 Lightning	11435093	Victoria Park	Victoria Park		Hereford	Herefordshire		244650	346350	ounty of Herefordshi	Saturday
Herefordshire FA	Fownhope Junior Dynamos Youth F.C.	44101	U10 Thunder	11435100	Victoria Park	Capler Lane	Fawnhope	Hereford	Herefordshire	HR1 4PJ	233838	358240	ounty of Herefordshi	Saturday
Herefordshire FA	Fownhope Junior Dynamos Youth F.C.	44101	U14	11435070	Fownhope Recreation Field	Capler Lane	Fawnhope	Hereford	Herefordshire	HR1 4PJ	233838	358240	ounty of Herefordshi	Sunday

Herefordshire FA	Golden Valley Juniors F.C.	44133	U11	11432718	Seven Site	Seve Site	Kingstone	Hereford	Herefordshire		0	0	ounty of Herefordshi	Saturday
Herefordshire FA	Golden Valley Juniors F.C.	44133	U12	11455351	Seven Site	Seve Site	Kingstone	Hereford	Herefordshire		0	0	ounty of Herefordshi	Sunday
Herefordshire FA	Golden Valley Juniors F.C.	44133	U13	11432713	Seven Site	Seve Site	Kingstone	Hereford	Herefordshire		0	0	ounty of Herefordshi	Saturday
Herefordshire FA	Golden Valley Juniors F.C.	44133	U14	11432709	Seven Site	Seve Site	Kingstone	Hereford	Herefordshire		0	0	ounty of Herefordshi	Sunday
Herefordshire FA	Golden Valley Juniors F.C.	44133	U16	11432722	Seven Site	Seve Site	Kingstone	Hereford	Herefordshire		0	0	ounty of Herefordshi	Sunday
Herefordshire FA	Goldvale F.C.	219669	First	11232935	King George V Playing Fields	St Martins		Hereford		HR2 7RQ	239397	350880	ounty of Herefordshi	Sunday
Herefordshire FA	Gorsley Village F.C.	214301	Skills	11461531	Gorsley Goffs Primary School	Gorsley		Ross-on-Wye	Herefordshire	HR9 7SE	226012	367213	ounty of Herefordshi	Saturday
Herefordshire FA	Gorsley Village F.C.	214301	U11	11422841	Gorsley Goffs Primary School	Gorsley		Ross-on-Wye	Herefordshire	HR9 7SE	226012	367213	ounty of Herefordshi	Sunday
Herefordshire FA	Gorsley Village F.C.	214301	U13	11461528	Gorsley Goffs Primary School	Gorsley		Ross-on-Wye	Herefordshire	HR9 7SE	226012	367213	ounty of Herefordshi	Saturday
Herefordshire FA	Greyhound City Sports Youth F.C.	110034	U14	11442218	Hereford City Sports Club	Grandstand Road		Hereford	Herefordshire		241250	350150	ounty of Herefordshi	Saturday
Herefordshire FA	HCT F.C.	231070	First	11414080	Wellington Playing Field	Wellington		Hereford	Herefordshire	HR4 8AZ	248214	349611	ounty of Herefordshi	Monday
Herefordshire FA	Heart of Oak FC	146518	First	11001961	Hereford Leisure Centre	Holmer Road		Hereford	Herefordshire	HR4 9UD	241505	350554	ounty of Herefordshi	Sunday
Herefordshire FA	Hearts F.C.	223570	First	11286445	Hereford Leisure Centre	Holmer Road		Hereford	Herefordshire	HR4 9UD	241505	350554	ounty of Herefordshi	Sunday
Herefordshire FA	Hereford City FC	219066	First	11221089	Gorsty Lane	Gorsty Lane		Hereford	Herefordshire	HR1 1UN	239428	353322	ounty of Herefordshi	Saturday
Herefordshire FA	Hereford City Sports F.C.	215491	U8	11260980	Hereford City Sports Club	Grandstand Road		Hereford	Herefordshire		241250	350150	ounty of Herefordshi	Saturday
Herefordshire FA	Hereford City Sports F.C.	215491	u9	11362777	Hereford City Sports Club	Grandstand Road		Hereford	Herefordshire		241250	350150	ounty of Herefordshi	Saturday
Herefordshire FA	Hereford Girls FC	209323	U13	11436929	Gorsty Lane	Gorsty Lane		Hereford	Herefordshire	HR1 1UN	239428	353322	ounty of Herefordshi	Sunday
Herefordshire FA	Hereford Girls FC	209323	U15	11436923	Gorsty Lane	Gorsty Lane		Hereford	Herefordshire	HR1 1UN	239428	353322	ounty of Herefordshi	Sunday
Herefordshire FA	Hereford Lads Club F.C.	43909	First	10922367	Hereford Leisure Centre	Holmer Road		Hereford	Herefordshire	HR4 9UD	241505	350554	ounty of Herefordshi	Saturday
Herefordshire FA	Hereford Lads Club F.C.	43909	Reserves	11125212	Widemarsh Common	Holmer Road		Hereford	Herefordshire	HR4 9UD	241505	350554	ounty of Herefordshi	Saturday
Herefordshire FA	Hereford Lads Club Youth F.C.	44225	U10 Colts	11434094	HFA County Ground	Widemarsh common		Hereford	Herefordshire	HR4 9NA	240893	350611	ounty of Herefordshi	Saturday
Herefordshire FA	Hereford Lads Club Youth F.C.	44225	U10 terriers	11434098	HFA County Ground	Widemarsh common		Hereford	Herefordshire	HR4 9NA	240893	350611	ounty of Herefordshi	Saturday
Herefordshire FA	Hereford Lads Club Youth F.C.	44225	U10 Warriors	11434101	HFA County Ground	Widemarsh common		Hereford	Herefordshire	HR4 9NA	240893	350611	ounty of Herefordshi	Saturday
Herefordshire FA	Hereford Lads Club Youth F.C.	44225	U11 Bells	11434137	HFA County Ground	Widemarsh common		Hereford	Herefordshire	HR4 9NA	240893	350611	ounty of Herefordshi	Sunday
Herefordshire FA	Hereford Lads Club Youth F.C.	44225	U11 Tigers	11441766	HFA County Ground	Widemarsh common		Hereford	Herefordshire	HR4 9NA	240893	350611	ounty of Herefordshi	Sunday
Herefordshire FA	Hereford Lads Club Youth F.C.	44225	U11 Vixens	11434141	HFA County Ground	Widemarsh common		Hereford	Herefordshire	HR4 9NA	240893	350611	ounty of Herefordshi	Sunday
Herefordshire FA	Hereford Lads Club Youth F.C.	44225	U12 Bulls	11434115	King George V Playing Fields	St Martins		Hereford	Herefordshire	HR2 7RQ	239397	350880	ounty of Herefordshi	Sunday
Herefordshire FA	Hereford Lads Club Youth F.C.	44225	U13	11434118	HFA County Ground	Widemarsh common		Hereford	Herefordshire	HR4 9NA	240893	350611	ounty of Herefordshi	Sunday
Herefordshire FA	Hereford Lads Club Youth F.C.	44225	U13 Vixens	11434146	HFA County Ground	Widemarsh common		Hereford	Herefordshire	HR4 9NA	240893	350611	ounty of Herefordshi	Sunday
Herefordshire FA	Hereford Lads Club Youth F.C.	44225	U14	11434122	HFA County Ground	Widemarsh common		Hereford	Herefordshire	HR4 9NA	240893	350611	ounty of Herefordshi	Sunday
Herefordshire FA	Hereford Lads Club Youth F.C.	44225	U17 Tigers	11434153	HFA County Ground	Widemarsh common		Hereford	Herefordshire	HR4 9NA	240893	350611	ounty of Herefordshi	Sunday
Herefordshire FA	Hereford Lads Club Youth F.C.	44225	U18	11434124	Hereford Leisure Centre	Holmer Road		Hereford	Herefordshire	HR4 9UD	241505	350554	ounty of Herefordshi	Thursday
Herefordshire FA	Hereford Lads Club Youth F.C.	44225	U8 Gullers	11434078	HFA County Ground	Widemarsh common		Hereford	Herefordshire	HR4 9NA	240893	350611	ounty of Herefordshi	Saturday
Herefordshire FA	Hereford Lads Club Youth F.C.	44225	U8 Merlins	11434083	HFA County Ground	Widemarsh common		Hereford	Herefordshire	HR4 9NA	240893	350611	ounty of Herefordshi	Saturday
Herefordshire FA	Hereford Lads Club Youth F.C.	44225	U8 scorpions	11434079	HFA County Ground	Widemarsh common		Hereford	Herefordshire	HR4 9NA	240893	350611	ounty of Herefordshi	Saturday
Herefordshire FA	Hereford Lads Club Youth F.C.	44225	U9 Cheetas	11434086	HFA County Ground	Widemarsh common		Hereford	Herefordshire	HR4 9NA	240893	350611	ounty of Herefordshi	Saturday
Herefordshire FA	Hereford Lads Club Youth F.C.	44225	U9 Pumas	11434134	HFA County Ground	Widemarsh common		Hereford	Herefordshire	HR4 9NA	240893	350611	ounty of Herefordshi	Sunday
Herefordshire FA	Hereford Lads Club Youth F.C.	44225	U9 Rangers	11434090	HFA County Ground	Widemarsh common		Hereford	Herefordshire	HR4 9NA	240893	350611	ounty of Herefordshi	Saturday
Herefordshire FA	Hereford Lads Club Youth F.C.	44225	U9 Tigers	11434128	HFA County Ground	Widemarsh common		Hereford	Herefordshire	HR4 9NA	240893	350611	ounty of Herefordshi	Sunday
Herefordshire FA	Hereford Pegasus Ladies F.C.	43996	Ladies First	10922454	Pegasus FC	Old School Lane		Hereford	Herefordshire	HR1 1EX	241794	351269	ounty of Herefordshi	Sunday
Herefordshire FA	Hereford Pegasus Ladies F.C.	43996	Reserves	11367536	Pegasus FC	Old School Lane		Hereford	Herefordshire	HR1 1EX	241794	351269	ounty of Herefordshi	Sunday
Herefordshire FA	Hereford Redstars F.C.	232729	U8	11450140	Hereford Sixth Form College	Folly Lane		Hereford	Herefordshire	HR1 1LU	240699	352212	ounty of Herefordshi	Saturday
Herefordshire FA	Herefordshire Mind FC	210484	Open Aged	11327100	Hereford Leisure Centre	Holmer		Hereford	Herefordshire		241550	350550	ounty of Herefordshi	Sunday
Herefordshire FA	Herefordshire Mind FC	210484	Open Aged2	11327101	Hereford Leisure Centre	Holmer		Hereford	Herefordshire		241550	350550	ounty of Herefordshi	Sunday
Herefordshire FA	Hereford United FC	43954	Adult disability	11344776	Hereford United FC	Edgar Street Athletic Ground	Edgar Street	HEREFORD	Herefordshire	HR4 9JU	240460	350930	ounty of Herefordshi	Saturday
Herefordshire FA	Hereford United FC	43954	Disability	11392146	Hereford United FC	Edgar Street Athletic Ground	Edgar Street	HEREFORD	Herefordshire	HR4 9JU	240460	350930	ounty of Herefordshi	Saturday
Herefordshire FA	Hereford United FC	43954	First	10922412	Hereford United FC	Edgar Street Athletic Ground	Edgar Street	HEREFORD	Herefordshire	HR4 9JU	240460	350930	ounty of Herefordshi	Saturday
Herefordshire FA	Hereford United FC	43954	U10	11344771	Hereford United FC	Edgar Street Athletic Ground	Edgar Street	HEREFORD	Herefordshire	HR4 9JU	240460	350930	ounty of Herefordshi	Saturday
Herefordshire FA	Hereford United FC	43954	U11	11344767	Hereford United FC	Edgar Street Athletic Ground	Edgar Street	HEREFORD	Herefordshire	HR4 9JU	240460	350930	ounty of Herefordshi	Saturday
Herefordshire FA	Hereford United FC	43954	U13	11404815	Hereford United FC	Edgar Street Athletic Ground	Edgar Street	HEREFORD	Herefordshire	HR4 9JU	240460	350930	ounty of Herefordshi	Saturday
Herefordshire FA	Hereford United FC	43954	U14	11344718	Hereford United FC	Edgar Street Athletic Ground	Edgar Street	HEREFORD	Herefordshire	HR4 9JU	240460	350930	ounty of Herefordshi	Saturday
Herefordshire FA	Hereford United FC	43954	U16	11344715	Hereford United FC	Edgar Street Athletic Ground	Edgar Street	HEREFORD	Herefordshire	HR4 9JU	240460	350930	ounty of Herefordshi	Saturday
Herefordshire FA	Hereford United FC	43954	U18	11049834	Hereford United FC	Edgar Street Athletic Ground	Edgar Street	HEREFORD	Herefordshire	HR4 9JU	240460	350930	ounty of Herefordshi	Wednesday
Herefordshire FA	Hereford United FC	43954	U9	11344774	Hereford United FC	Edgar Street Athletic Ground	Edgar Street	HEREFORD	Herefordshire	HR4 9JU	240460	350930	ounty of Herefordshi	Saturday
Herefordshire FA	HFA County Team F.C.	44160	U16	11253103	Delahay Meadow	Stourport Road		Bromyard	Herefordshire	HR7 4NT	255019	366079	ounty of Herefordshi	Sunday
Herefordshire FA	HFA County Team F.C.	44160	U18	10907848	Pegasus FC	Old School Lane		Hereford	Herefordshire	HR1 1EX	241794	351269	ounty of Herefordshi	Sunday
Herefordshire FA	HFA Girls PDC F.C.	226752	U11	11394131	Haywood High School	Stanberrow Road		Grafton	Herefordshire	HR2 7NG	237991	350132	ounty of Herefordshi	Friday
Herefordshire FA	HFA Girls PDC F.C.	226752	U13	11394132	Haywood High School	Stanberrow Road		Grafton	Herefordshire	HR2 7NG	237991	350132	ounty of Herefordshi	Friday
Herefordshire FA	HFA Girls PDC F.C.	226752	U15	11394133	Haywood High School	Stanberrow Road		Grafton	Herefordshire	HR2 7NG	237991	350132	ounty of Herefordshi	Friday
Herefordshire FA	HFA Girls PDC F.C.	226752	U17	11394130	Haywood High School	Stanberrow Road		Grafton	Herefordshire	HR2 7NG	237991	350132	ounty of Herefordshi	Friday

Herefordshire FA	HFA Girls PDC F.C.	226752	U9	11450173	Haywood High School	Stanberrow Road		Grafton	Herefordshire	HR2 7NG	237991	350132	ounty of Herefordshi	Friday	
Herefordshire FA	Hinton F.C.	43866	First	10922324	Broomy Hill	Football Pitch	Broomy Hill	Hereford	Herefordshire		0	0	ounty of Herefordshi	Saturday	
Herefordshire FA	Hinton F.C.	43866	Reserves	11123512	Broomy Hill	Football Pitch	Broomy Hill	Hereford	Herefordshire		0	0	ounty of Herefordshi	Saturday	
Herefordshire FA	Hinton U18 F.C.	140779	U18	11123533	Broomy Hill	Football Pitch	Broomy Hill	Hereford	Herefordshire		0	0	ounty of Herefordshi	Wednesday	
Herefordshire FA	Hinton Youth F.C.	140778	U12	11420399	Broomy Hill	Football Pitch	Broomy Hill	Hereford	Herefordshire		239500	349500	ounty of Herefordshi	Saturday	
Herefordshire FA	Hinton Youth F.C.	140778	U13	11453475	Broomy Hill	Football Pitch	Broomy Hill	Hereford	Herefordshire		239500	349500	ounty of Herefordshi	Saturday	
Herefordshire FA	Hinton Youth F.C.	140778	U13 colts	11420396	Broomy Hill	Football Pitch	Broomy Hill	Hereford	Herefordshire		239500	349500	ounty of Herefordshi	Saturday	
Herefordshire FA	Hinton Youth F.C.	140778	U14	11342395	Broomy Hill	Football Pitch	Broomy Hill	Hereford	Herefordshire		239500	349500	ounty of Herefordshi	Sunday	
Herefordshire FA	Hinton Youth F.C.	140778	U14 Colts	11420395	Broomy Hill	Football Pitch	Broomy Hill	Hereford	Herefordshire		239500	349500	ounty of Herefordshi	Sunday	
Herefordshire FA	Hinton Youth F.C.	140778	U15	11455329	Broomy Hill	Football Pitch	Broomy Hill	Hereford	Herefordshire		239500	349500	ounty of Herefordshi	Saturday	
Herefordshire FA	Hinton Youth F.C.	140778	U16	11420392	Broomy Hill	Football Pitch	Broomy Hill	Hereford	Herefordshire		239500	349500	ounty of Herefordshi	Sunday	
Herefordshire FA	Holme Lacy F.C.	43867	First	10922325	Holme Lacy Playing Field	Holme Lacy		Hereford	Herefordshire	HR2	235621	355573	ounty of Herefordshi	Saturday	
Herefordshire FA	Holme Lacy F.C.	43867	Reserves	11050047	Holme Lacy Playing Field	Holme Lacy		Hereford	Herefordshire	HR2	235621	355573	ounty of Herefordshi	Saturday	
Herefordshire FA	Holmer Athletic F.C.	44255	First	10922710	Widemarsh Common	Widemarsh Common		Hereford	Herefordshire	hr4 9na	240893	350611	ounty of Herefordshi	Sunday	
Herefordshire FA	Hop Pole F.C.	227134	First	11341662	Bridge Street			Leominster		HR6 8EA	259813	349280	ounty of Herefordshi	Sunday	
Herefordshire FA	HWX United F.C.	44318	First	10922773	King George V Playing Fields		St Martins			HR2 7RQ	239397	350880	ounty of Herefordshi	Sunday	
Herefordshire FA	Kimbolton Junior FC	146149	U10	11338577	Earl Mortimer Sports College		Leominster	Leominster	Herefordshire	HR6 8JJ	258443	349673	ounty of Herefordshi	Saturday	
Herefordshire FA	Kingspan F.C.	227321	First	11346030	Shobdon Airfield	Shobdon		Leominster	Hereford	Herefordshire	HR6 9NT	261844	339690	ounty of Herefordshi	Sunday
Herefordshire FA	Kingstone Harriers F.C.	219500	First	11229519	Kingstone High School	Kingstone			Hereford	Herefordshire	HR2 9HJ	236102	342009	ounty of Herefordshi	Saturday
Herefordshire FA	Kingstone Rovers F.C.	43900	First	10922358	Seven Site		Kingstone		Hereford	Herefordshire	HR2 9EW	236008	342703	ounty of Herefordshi	Saturday
Herefordshire FA	Kington Town F.C.	43894	First	10922352	Kington Town FC	Mill Street		Kington	Herefordshire	HR5 3AL	256540	329467	ounty of Herefordshi	Saturday	
Herefordshire FA	Kington Town F.C.	43894	Reserves	11054334	Kington Town FC	Mill Street		Kington	Herefordshire	HR5 3AL	256540	329467	ounty of Herefordshi	Saturday	
Herefordshire FA	Kington Town Youth F.C.	44107	U10	11410651	Kington Town FC	Mill Street		Kington	Herefordshire	HR5 3AL	256540	329467	ounty of Herefordshi	Saturday	
Herefordshire FA	Kington Town Youth F.C.	44107	U12	11410645	Kington Town FC	Mill Street		Kington	Herefordshire	HR5 3AL	256540	329467	ounty of Herefordshi	Saturday	
Herefordshire FA	Kington Town Youth F.C.	44107	U13	11410653	Kington Town FC	Mill Street		Kington	Herefordshire	HR5 3AL	256540	329467	ounty of Herefordshi	Sunday	
Herefordshire FA	Kington Town Youth F.C.	44107	U15	11410648	Kington Town FC	Mill Street		Kington	Herefordshire	HR5 3AL	256540	329467	ounty of Herefordshi	Sunday	
Herefordshire FA	Kington Town Youth F.C.	44107	U16	11410646	Kington Town FC	Mill Street		Kington	Herefordshire	HR5 3AL	256540	329467	ounty of Herefordshi	Sunday	
Herefordshire FA	Kington Town Youth F.C.	44107	U8	11410655	Kington Town FC	Mill Street		Kington	Herefordshire	HR5 3AL	256540	329467	ounty of Herefordshi	Saturday	
Herefordshire FA	Lads Club (SUNDAY) F.C.	43908	First	11411141	Hereford Leisure Centre	Holmer		Hereford	Herefordshire		241550	350550	ounty of Herefordshi	Sunday	
Herefordshire FA	La Mano De Dios 86 F.C.	209753	First	11138971	Ledbury Town	New Street		Ledbury	Herefordshire	HR8 2AE	237867	370912	ounty of Herefordshi	Sunday	
Herefordshire FA	LC Galaxy FC	226612	u9	11455330	Hereford Leisure Centre	Holmer		Hereford	Herefordshire		241550	350550	ounty of Herefordshi	Saturday	
Herefordshire FA	Ledbury Swifts FC	146214	U10	11440172	Ledbury Rugby Club	Ross Road Playing Fields	Ross Road	Ledbury	Herefordshire		0	0	ounty of Herefordshi	Saturday	
Herefordshire FA	Ledbury Swifts FC	146214	U11	11440176	Ledbury Rugby Club	Ross Road Playing Fields	Ross Road	Ledbury	Herefordshire		0	0	ounty of Herefordshi	Saturday	
Herefordshire FA	Ledbury Swifts FC	146214	U11	11440194	Ledbury Rugby Club	Ross Road Playing Fields	Ross Road	Ledbury	Herefordshire		0	0	ounty of Herefordshi	Sunday	
Herefordshire FA	Ledbury Swifts FC	146214	U12 Rovers	11440179	Ledbury Rugby Club	Ross Road Playing Fields	Ross Road	Ledbury	Herefordshire		0	0	ounty of Herefordshi	Sunday	
Herefordshire FA	Ledbury Swifts FC	146214	U12 United	11440180	Ledbury Rugby Club	Ross Road Playing Fields	Ross Road	Ledbury	Herefordshire		0	0	ounty of Herefordshi	Sunday	
Herefordshire FA	Ledbury Swifts FC	146214	U13	11440196	Ledbury Rugby Club	Ross Road Playing Fields	Ross Road	Ledbury	Herefordshire		0	0	ounty of Herefordshi	Sunday	
Herefordshire FA	Ledbury Swifts FC	146214	U13 Athletic	11440183	Ledbury Rugby Club	Ross Road Playing Fields	Ross Road	Ledbury	Herefordshire		0	0	ounty of Herefordshi	Sunday	
Herefordshire FA	Ledbury Swifts FC	146214	U14 Rovers	11440184	Ledbury Rugby Club	Ross Road Playing Fields	Ross Road	Ledbury	Herefordshire		0	0	ounty of Herefordshi	Sunday	
Herefordshire FA	Ledbury Swifts FC	146214	U15 Rovers	11440189	Ledbury Rugby Club	Ross Road Playing Fields	Ross Road	Ledbury	Herefordshire		0	0	ounty of Herefordshi	Sunday	
Herefordshire FA	Ledbury Swifts FC	146214	U15 Wanderes	11440187	Ledbury Rugby Club	Ross Road Playing Fields	Ross Road	Ledbury	Herefordshire		0	0	ounty of Herefordshi	Sunday	
Herefordshire FA	Ledbury Swifts FC	146214	U16 Athletic	11440191	Ledbury Rugby Club	Ross Road Playing Fields	Ross Road	Ledbury	Herefordshire		0	0	ounty of Herefordshi	Sunday	
Herefordshire FA	Ledbury Swifts FC	146214	U17	11440201	Ledbury Rugby Club	Ross Road Playing Fields	Ross Road	Ledbury	Herefordshire		0	0	ounty of Herefordshi	Sunday	
Herefordshire FA	Ledbury Swifts FC	146214	U8	11440152	Ledbury Rugby Club	Ross Road Playing Fields	Ross Road	Ledbury	Herefordshire		0	0	ounty of Herefordshi	Saturday	
Herefordshire FA	Ledbury Swifts FC	146214	U9 athletic	11440165	Ledbury Rugby Club	Ross Road Playing Fields	Ross Road	Ledbury	Herefordshire		0	0	ounty of Herefordshi	Saturday	
Herefordshire FA	Ledbury Swifts FC	146214	U9 United	11440155	Ledbury Rugby Club	Ross Road Playing Fields	Ross Road	Ledbury	Herefordshire		0	0	ounty of Herefordshi	Saturday	
Herefordshire FA	Ledbury Town F.C.	43870	1st	11230105	Ledbury Town	New Street		Ledbury	Herefordshire	HR8 2AE	237867	370912	ounty of Herefordshi	Saturday	
Herefordshire FA	Ledbury Town F.C.	43870	Reserves	11064677	Ledbury Town	New Street		Ledbury	Herefordshire	HR8 2AE	237867	370912	ounty of Herefordshi	Saturday	
Herefordshire FA	Ledbury Town F.C.	43870	U18	11430894	Ledbury Town	New Street		Ledbury	Herefordshire	HR8 2AE	237867	370912	ounty of Herefordshi	Thursday	
Herefordshire FA	Ledbury Town F.C.	43870	Veterans	11457626	Ledbury Town	New Street		Ledbury	Herefordshire	HR8 2AE	237867	370912	ounty of Herefordshi	Sunday	
Herefordshire FA	Ledbury Town F.C.	43870	Women's	11369281	Ledbury Town	New Street		Ledbury	Herefordshire	HR8 2AE	237867	370912	ounty of Herefordshi	Sunday	
Herefordshire FA	Leintwardine Colts F.C.	43871	First	10922329	Leintwardine FC	Paytoe Lane		Leintwardine	Herefordshire	SY7	272600	341000	ounty of Herefordshi	Saturday	
Herefordshire FA	Leintwardine School Sports Club F.C.	140832	U11	11303653	Leintwardine Primary School	Leintwardine		Hereford	Herefordshire	SY7 0LB	274064	340411	ounty of Herefordshi	Saturday	
Herefordshire FA	Leominster Minors F.C.	146568	U10	11412659	Briarwood Stadium	Bridge Street		Leominster	Herefordshire	HR6 8EA	259813	349280	ounty of Herefordshi	Saturday	
Herefordshire FA	Leominster Minors F.C.	146568	U11	11412636	Briarwood Stadium	Bridge Street		Leominster	Herefordshire	HR6 8EA	259813	349280	ounty of Herefordshi	Saturday	
Herefordshire FA	Leominster Minors F.C.	146568	U11 Girls	11412652	Briarwood Stadium	Bridge Street		Leominster	Herefordshire	HR6 8EA	259813	349280	ounty of Herefordshi	Sunday	
Herefordshire FA	Leominster Minors F.C.	146568	U13	11412632	Briarwood Stadium	Bridge Street		Leominster	Herefordshire	HR6 8EA	259813	349280	ounty of Herefordshi	Sunday	
Herefordshire FA	Leominster Minors F.C.	146568	u13 Colts	11412657	Briarwood Stadium	Bridge Street		Leominster	Herefordshire	HR6 8EA	259813	349280	ounty of Herefordshi	Sunday	
Herefordshire FA	Leominster Minors F.C.	146568	U13 girls	11412654	Briarwood Stadium	Bridge Street		Leominster	Herefordshire	HR6 8EA	259813	349280	ounty of Herefordshi	Sunday	
Herefordshire FA	Leominster Minors F.C.	146568	U14	11412629	Briarwood Stadium	Bridge Street		Leominster	Herefordshire	HR6 8EA	259813	349280	ounty of Herefordshi	Saturday	

Herefordshire FA	Leominster Minors F.C.	146568	U14 Colts	11412637	Briarwood Stadium	Bridge Street		Leominster	Herefordshire	HR6 8EA	259813	349280	ounty of Herefordshi	Sunday
Herefordshire FA	Leominster Minors F.C.	146568	U15	11412628	Briarwood Stadium	Bridge Street		Leominster	Herefordshire	HR6 8EA	259813	349280	ounty of Herefordshi	Sunday
Herefordshire FA	Leominster Minors F.C.	146568	U15 Girls	11412626	Briarwood Stadium	Bridge Street		Leominster	Herefordshire	HR6 8EA	259813	349280	ounty of Herefordshi	Sunday
Herefordshire FA	Leominster Minors F.C.	146568	U16	11412640	Briarwood Stadium	Bridge Street		Leominster	Herefordshire	HR6 8EA	259813	349280	ounty of Herefordshi	Sunday
Herefordshire FA	Leominster Minors F.C.	146568	U18	11003167	Briarwood Stadium	Bridge Street		Leominster	Herefordshire	HR6 8EA	259813	349280	ounty of Herefordshi	Tuesday
Herefordshire FA	Leominster Minors F.C.	146568	U8	11412663	Briarwood Stadium	Bridge Street		Leominster	Herefordshire	HR6 8EA	259813	349280	ounty of Herefordshi	Saturday
Herefordshire FA	Leominster Minors F.C.	146568	U9	11412653	Briarwood Stadium	Bridge Street		Leominster	Herefordshire	HR6 8EA	259813	349280	ounty of Herefordshi	Saturday
Herefordshire FA	Leominster Town F.C.	43872	Colts	11309014	Briarwood Stadium	Bridge Street		Leominster	Herefordshire	HR6 8EA	259813	349280	ounty of Herefordshi	Saturday
Herefordshire FA	Leominster Town F.C.	43872	First	10922330	Briarwood Stadium	Bridge Street		Leominster	Herefordshire	HR6 8EA	259813	349280	ounty of Herefordshi	Saturday
Herefordshire FA	Lichfield Vaults F.C.	227419	First	11348581	The Common	Widemarsh Common		Hereford	Herefordshire	hr4 9na	240893	350611	ounty of Herefordshi	Sunday
Herefordshire FA	Llandrindod Wells U18 F.C.	44320	First	10972636	Broadway	Lant Avenue		Llandrindod Wells	Herefordshire	LD1 5HT	261176	306321	ounty of Herefordshi	Wednesday
Herefordshire FA	Mercia Athletic F.C.	224183	Colts	11437955	Playing Fields	Marden		Hereford	Herefordshire	hr1 3dw	247452	352132	ounty of Herefordshi	Saturday
Herefordshire FA	Mercia Athletic F.C.	224183	First	11299559	Playing Fields	Marden		Hereford	Herefordshire	hr1 3dw	247452	352132	ounty of Herefordshi	Saturday
Herefordshire FA	Misfits F.C.	217148	First	11201566	Roman Park	Creddenhill		Hereford	Herefordshire	hr4	243640	345560	ounty of Herefordshi	Sunday
Herefordshire FA	Nexus FC	230922	Nexus	11410608	King George V Playing Fields	St Martins		Hereford		HR2 7RQ	239397	350880	ounty of Herefordshi	Sunday
Herefordshire FA	Norfolk Athletic F.C.	227576	First	11353789	Newton Farm	Marcle Walk	Newton Farm	Hereford	Herefordshire	HR2 7RQ	239397	350880	ounty of Herefordshi	Sunday
Herefordshire FA	Orleton Colts F.C.	213811	First	11163596	Brimfield and Little Hereford Sports Club	Aynall Lane		Brimfields	Herefordshire	SY8 4BG	267709	354031	ounty of Herefordshi	Saturday
Herefordshire FA	Orleton Colts F.C.	213811	Reserves	11291165	Brimfield and Little Hereford Sports Club	Aynall Lane		Brimfields	Herefordshire	SY8 4BG	267709	354031	ounty of Herefordshi	Saturday
Herefordshire FA	Orleton (Sunday) F.C.	111562	First	11096401	Brimfield and Little Hereford Sports Club	Aynall Lane		Brimfields	Herefordshire	SY8 4BG	267709	354031	ounty of Herefordshi	Sunday
Herefordshire FA	Orleton Youth F.C.	44158	U11	11428341	Orleton Recreation Ground	Orleton		Orleton	Herefordshire	SY8 4HL	267333	349517	ounty of Herefordshi	Saturday
Herefordshire FA	Orleton Youth F.C.	44158	U12	11428337	Orleton Recreation Ground	Orleton		Orleton	Herefordshire	SY8 4HL	267333	349517	ounty of Herefordshi	Saturday
Herefordshire FA	Orleton Youth F.C.	44158	U13	11428335	Orleton Recreation Ground	Orleton		Orleton	Herefordshire	SY8 4HL	267333	349517	ounty of Herefordshi	Sunday
Herefordshire FA	Orleton Youth F.C.	44158	U16	11428374	Orleton Recreation Ground	Orleton		Orleton	Herefordshire	SY8 4HL	267333	349517	ounty of Herefordshi	Sunday
Herefordshire FA	Orleton Youth F.C.	44158	U8	11428367	Orleton Recreation Ground	Orleton		Orleton	Herefordshire	SY8 4HL	267333	349517	ounty of Herefordshi	Saturday
Herefordshire FA	Orleton Youth F.C.	44158	U9	11428346	Orleton Recreation Ground	Orleton		Orleton	Herefordshire	SY8 4HL	267333	349517	ounty of Herefordshi	Saturday
Herefordshire FA	Pegasus F.C.	44082	First	10922540	Marden Playing Fields	Marden		Hereford	Herefordshire	241702	351350	351350	ounty of Herefordshi	Saturday
Herefordshire FA	Pegasus Juniors F.C.	43876	First	10922334	Old School Lane	Old School Lane		Hereford	Herefordshire	HR1 1EX	241794	351269	ounty of Herefordshi	Saturday
Herefordshire FA	Pegasus Youth F.C.	44276	Floodlit	11418401	Pegasus FC	Old School Lane		Hereford	Herefordshire	HR1 1EX	241794	351269	ounty of Herefordshi	Thursday
Herefordshire FA	Pegasus Youth F.C.	44276	U10 Juniors	11418596	Pegasus FC	Old School Lane		Hereford	Herefordshire	hr1 1ex	241794	351269	ounty of Herefordshi	Saturday
Herefordshire FA	Pegasus Youth F.C.	44276	U11	11431385	Pegasus FC	Old School Lane		Hereford	Herefordshire	HR1 1EX	241794	351269	ounty of Herefordshi	Sunday
Herefordshire FA	Pegasus Youth F.C.	44276	U11 Colts	11418593	Pegasus FC	Old School Lane		Hereford	Herefordshire	hr1 1ex	241794	351269	ounty of Herefordshi	Saturday
Herefordshire FA	Pegasus Youth F.C.	44276	U11 Jets	11418594	Pegasus FC	Old School Lane		Hereford	Herefordshire	hr1 1ex	241794	351269	ounty of Herefordshi	Saturday
Herefordshire FA	Pegasus Youth F.C.	44276	U11 Juniors	11418592	Marden Playing Fields	Marden		Hereford	Herefordshire		241702	351350	ounty of Herefordshi	Saturday
Herefordshire FA	Pegasus Youth F.C.	44276	U12 Juniors	#MULTIVALUE	Pegasus FC	Old School Lane		Hereford	Herefordshire	hr1 1ex	241794	351269	ounty of Herefordshi	Saturday
Herefordshire FA	Pegasus Youth F.C.	44276	U13	11431394	Pegasus FC	Old School Lane		Hereford	Herefordshire	HR1 1EX	241794	351269	ounty of Herefordshi	Sunday
Herefordshire FA	Pegasus Youth F.C.	44276	U13 Colts	11418445	Pegasus FC	Old School Lane		Hereford	Herefordshire	hr1 1ex	241794	351269	ounty of Herefordshi	Sunday
Herefordshire FA	Pegasus Youth F.C.	44276	U14 Colts	11455333	Pegasus FC	Old School Lane		Hereford	Herefordshire	HR1 1EX	241794	351269	ounty of Herefordshi	Sunday
Herefordshire FA	Pegasus Youth F.C.	44276	U14 Juniors	11359495	Pegasus FC	Old School Lane		Hereford	Herefordshire	hr1 1ex	241794	351269	ounty of Herefordshi	Sunday
Herefordshire FA	Pegasus Youth F.C.	44276	U15	11431399	Pegasus FC	Old School Lane		Hereford	Herefordshire	HR1 1EX	241794	351269	ounty of Herefordshi	Sunday
Herefordshire FA	Pegasus Youth F.C.	44276	U15 Juniors	11418428	Burghill Playing Field	Redstone	Burghill	Hereford	Herefordshire	HR7 4HR	244500	347500	ounty of Herefordshi	Sunday
Herefordshire FA	Pegasus Youth F.C.	44276	U16 Pumas	11418396	Burghill Playing Field	Redstone	Burghill	Hereford	Herefordshire	HR7 4HR	244500	347500	ounty of Herefordshi	Sunday
Herefordshire FA	Pegasus Youth F.C.	44276	U18	11291454	Pegasus FC	Old School Lane		Hereford	Herefordshire	hr1 1ex	241794	351269	ounty of Herefordshi	Saturday
Herefordshire FA	Pegasus Youth F.C.	44276	u9 Juniors	11418595	Pegasus FC	Old School Lane		Hereford	Herefordshire	hr1 1ex	241794	351269	ounty of Herefordshi	Saturday
Herefordshire FA	Pencombe F.C.	43877	First	10922335	Gabbage Sports Ground	Pencombe		Hereford	Herefordshire	HR7 4RN	252744	359804	ounty of Herefordshi	Saturday
Herefordshire FA	Phoenix F.C.	44260	Disabled	11261845	Hereford Leisure Centre	Holmer		Hereford	Herefordshire		241550	350550	ounty of Herefordshi	Sunday
Herefordshire FA	Phoenix F.C.	44260	Disabled Res	11261846	Hereford Leisure Centre	Holmer		Hereford	Herefordshire		241550	350550	ounty of Herefordshi	Sunday
Herefordshire FA	Phoenix F.C.	44260	U13	11404543	Gorsty Lane	Gorsty Lane		Hereford	Herefordshire	HR1 1UN	239428	353322	ounty of Herefordshi	Sunday
Herefordshire FA	Phoenix F.C.	44260	U8	11404550	Broadlands Primary School	Prospect Walk	Tupstey,	Hereford	Herefordshire	HR1 1NZ	240738	352606	ounty of Herefordshi	Saturday
Herefordshire FA	Phoenix Sunday F.C.	213821	First	11163812	Hereford Leisure Centre	Holmer		Hereford	Herefordshire		241550	350550	ounty of Herefordshi	Sunday
Herefordshire FA	Plough F.C.	226966	First	11337226	King George V Playing Fields	St Martins		Hereford	Herefordshire	HR2 7RQ	239397	350880	ounty of Herefordshi	Sunday
Herefordshire FA	Real Toros F.C.	213993	First	11167137	The Abbey Park	Belmont Abbey		Hereford	Herefordshire	hr2 9sh	237799	347902	ounty of Herefordshi	Sunday
Herefordshire FA	Relentless F.C.	219591	First	11231612	Hereford Leisure Centre	Holmer Road		Hereford		hr4 9na	240893	350611	ounty of Herefordshi	Saturday
Herefordshire FA	Roebuck Inn FC	146519	First	11001976	Brimfield and Little Hereford Sports Club	Aynall Lane		Brimfields	Herefordshire	SY8 4BG	267709	354031	ounty of Herefordshi	Sunday
Herefordshire FA	Rose & Crown F.C.	43946	First	10922404	King George Playing Fields			Hereford	Herefordshire		226879	346299	ounty of Herefordshi	Sunday
Herefordshire FA	Rosey Athletic F.C.	227303	First	11345682	King George V Playing Fields	St Martins		Hereford		HR2 7RQ	239397	350880	ounty of Herefordshi	Sunday
Herefordshire FA	Ross Junior Adult Saturday F.C.	233298	First	11456240	Ross-on-Wye Sports Centre	Wilton Rd	Ross-on-Wye	Ross-on-Wye	Herefordshire		223907	359174	ounty of Herefordshi	Saturday
Herefordshire FA	Ross Junior Adult Saturday F.C.	233298	Reserves	11456242	Ross-on-Wye Sports Centre	Wilton Rd	Ross-on-Wye	Ross-on-Wye	Herefordshire		223907	359174	ounty of Herefordshi	Saturday
Herefordshire FA	Ross Juniors Adults F.C.	223673	First	11289292	Ross-on-Wye Sports Centre	Wilton Rd	Ross-on-Wye	Ross-on-Wye	Herefordshire		223907	359174	ounty of Herefordshi	Sunday
Herefordshire FA	Ross Juniors Adults F.C.	223673	Saturday	11413370	Ross-on-Wye Sports Centre	Wilton Rd	Ross-on-Wye	Ross-on-Wye	Herefordshire		223907	359174	ounty of Herefordshi	Saturday
Herefordshire FA	Ross Juniors Adults F.C.	223673	Saturday Res	11413371	Ross-on-Wye Sports Centre	Wilton Rd	Ross-on-Wye	Ross-on-Wye	Herefordshire		223907	359174	ounty of Herefordshi	Saturday

