

printed on: 17 January 2019 by: UKSHJ003  
k.wspgroup.com/central/data/Projects/70023685 - BBLPHC1617 - SFRA Models and Drawings/Level 1 SFRA MXDs/Appendix D County-wide Strategic Maps/APPENDIX D1 Flood zones\_V2.mxd

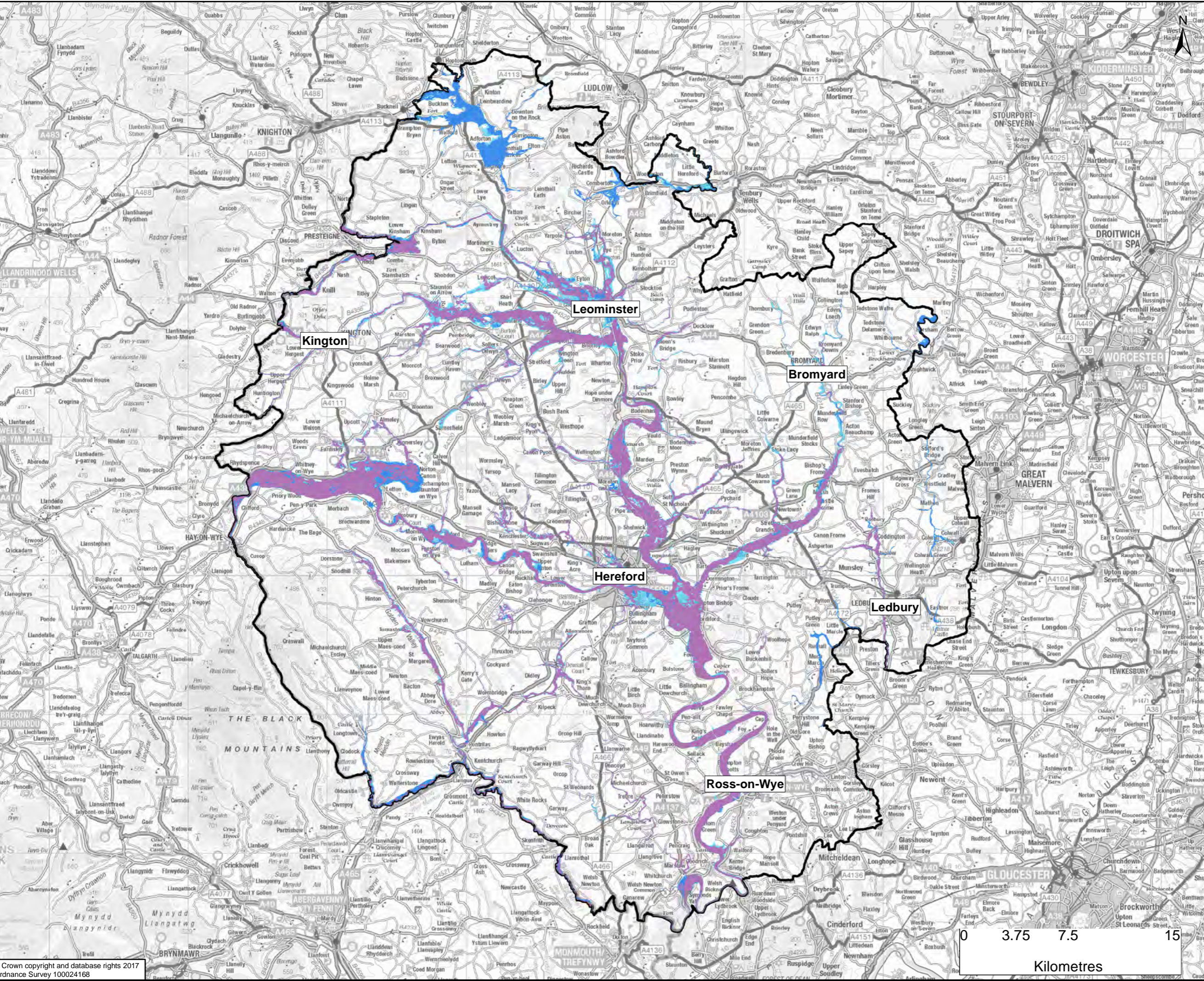

- Herefordshire Boundary
- Flood Zone 2
- Flood Zone 3a
- Flood Zone 3b

The mapped extent of Flood Zone 2 and Flood Zone 3a replicate the EA Flood Map for Planning, with flood extents as downloaded from [www.gov.uk](http://www.gov.uk) in February 2017. The mapped extent of Flood Zone 3b is created using a national generalised floodplain model to indicate the extent of the 5% AEP.

DRAWING STATUS: FOR INFORMATION ONLY



Kings Orchard, 1 Queen St, Bristol, BS2 0HQ  
T +44 (0)1179 306200

CLIENT:



Working for Herefordshire

SITE/PROJECT: HEREFORDSHIRE LEVEL 1 SFRA

TITLE: MAP OF FLUVIAL FLOOD EXTENTS IN HEREFORDSHIRE

SCALE @ A3: 1:250,000	CHECKED: JG	APPROVED: JG
PROJECT NO: 70023685	DESIGNED: SH	DRAWN: JSdS
DRAWING NO: APPENDIX D-1	DATE: 17/01/2019	REV: P02

© WSP UK Ltd