

36xx170023685 - BBLPHCC1617 - SFRAE Models and Drawings\Level 1 SFRA MXDs\Appendix E Hereford Local Maps\Hereford South-East Maps\APPENDIX E-1C Hereford SE Fluvial Flood Extents\_V2.mxd printed on: 18 January 2019 by: UKSHJ003

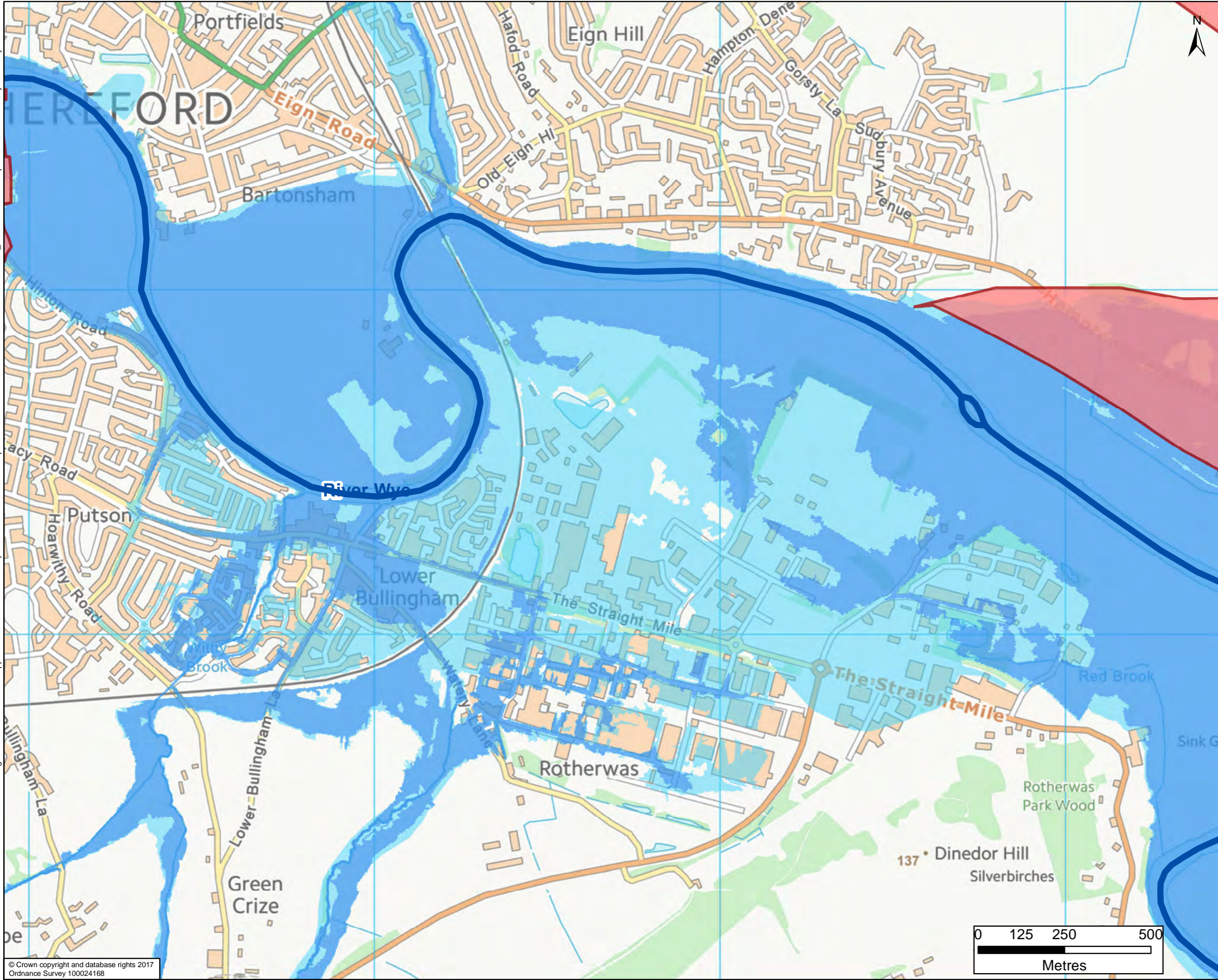

- Main Rivers
- Flood Zone 2
- Flood Zone 3
- Area benefiting from the River Wye Hereford Flood
- Defence Scheme up to 0.5% (1 in 200) annual probability



The mapped extent of Flood Zone 2 and Flood Zone 3 replicate the EA Flood Map for Planning, with flood extents as downloaded from [www.gov.uk](http://www.gov.uk) in February 2017. Fluvial flood risk associated with smaller watercourses with a catchment of less than c.3 square kilometres may not be illustrated on these maps. The reader is advised to refer to the Map of Surface Water Flood Extents in South-East Hereford to understand the potential risks associated with these features.

DRAWING STATUS: FOR INFORMATION ONLY



Kings Orchard, 1 Queen St, Bristol, BS2 0HQ  
T +44 (0)1179 306200

CLIENT: **Balfour Beatty** Herefordshire Council  
*Working for Herefordshire*

SITE/PROJECT: HEREFORDSHIRE LEVEL 1 SFRA

TITLE: MAP 3 OF 4: MAP OF FLUVIAL FLOOD EXTENTS IN SOUTH-EAST HEREFORD

SCALE @ A3: 1:10,050	CHECKED: JG	APPROVED: JG
PROJECT NO: 70023685	DESIGNED: SH	DRAWN: JSdS
DATE: 18/01/2019		REV: P02

DRAWING No: APPENDIX E-1C

© WSP UK Ltd

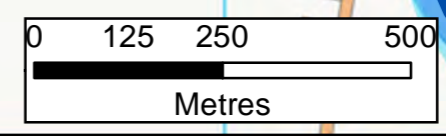

printed on: 18 January 2019 by: UKSHJ003  
 36xx170023685 - BBLPHCC1617 - SFRA Models and Drawings\Level 1 SFRA MXDs\Appendix E Hereford Local Maps\Hereford South-East Maps\APPENDIX E2C Hereford SE Functional Floodplain\_V2.mxd

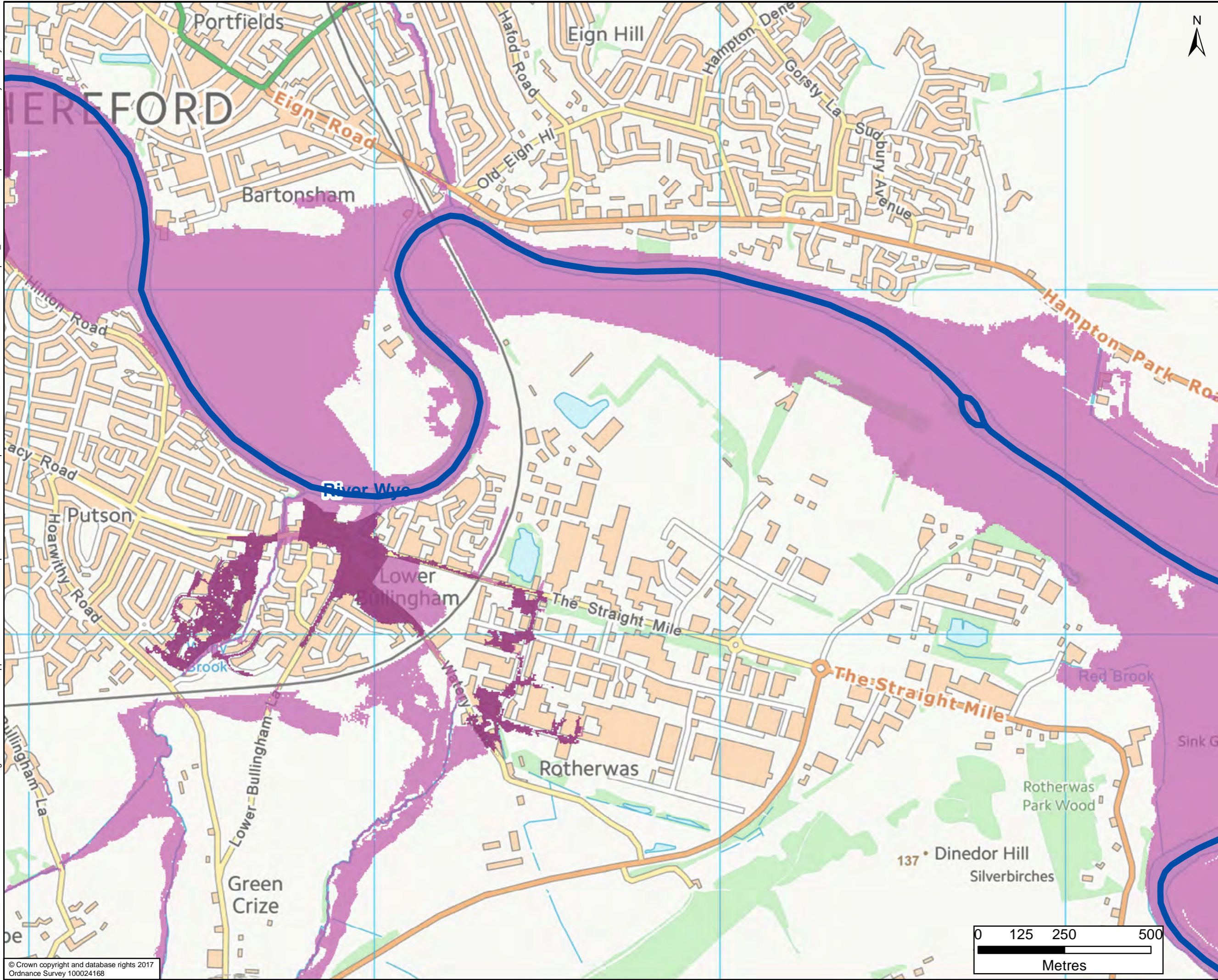

- Main Rivers
- Flood Zone 3b - Urban or Defended
- Flood Zone 3b - Functional Floodplain

Flood Zone 3b is indicative only and indicates areas that may flood during the 1 in 20 (5%) annual probability event, however urban or defended areas are not usually classified as Functional Floodplain.

Areas identified to be urban and not considered to be floodplain are based on a review of OS mapping to illustrate indicative extents.

The EA's Area Benefiting from Flood Defences and the previous SFRA (2009) have been used to inform the Flood Zone 3b - urban or defended area.

Fluvial flood risk associated with smaller watercourses with a catchment of less than c.3 square kilometres may not be illustrated on these maps. The reader is advised to refer to the Map of Surface Water Flood Extents in South-East Hereford to understand the potential risks associated with these features.

DRAWING STATUS: FOR INFORMATION ONLY



Kings Orchard, 1 Queen St, Bristol, BS2 0HQ  
 T +44 (0)1179 306200

CLIENT:  
  
 Working for Herefordshire

SITE/PROJECT:  
 HEREFORDSHIRE LEVEL 1 SFRA

TITLE:  
 MAP 3 OF 4: MAP OF FUNCTIONAL FLOODPLAIN EXTENT IN SOUTH-EAST HEREFORD

SCALE @ A3: 1:10,050	CHECKED: JG	APPROVED: JG
-------------------------	-------------	--------------

PROJECT NO: 70023685	DESIGNED: SH	DRAWN: JSdS	DATE: 18/01/2019
-------------------------	--------------	-------------	------------------

DRAWING NO: APPENDIX E-2C	REV: P02
------------------------------	-------------

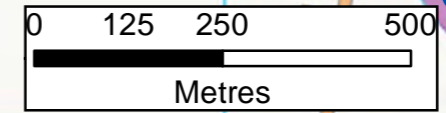

printed on: 18 January 2019 by: UKSHJ003  
 202323685 - BBLPHCC:1617 - SFRAE Models and Drawings\Level 1 SFRA MXDs\Appendix E Hereford Local Maps\Hereford South-East\Appendix E3C Hereford SE Fluvial Flood Extents Climate\_V2.mxd

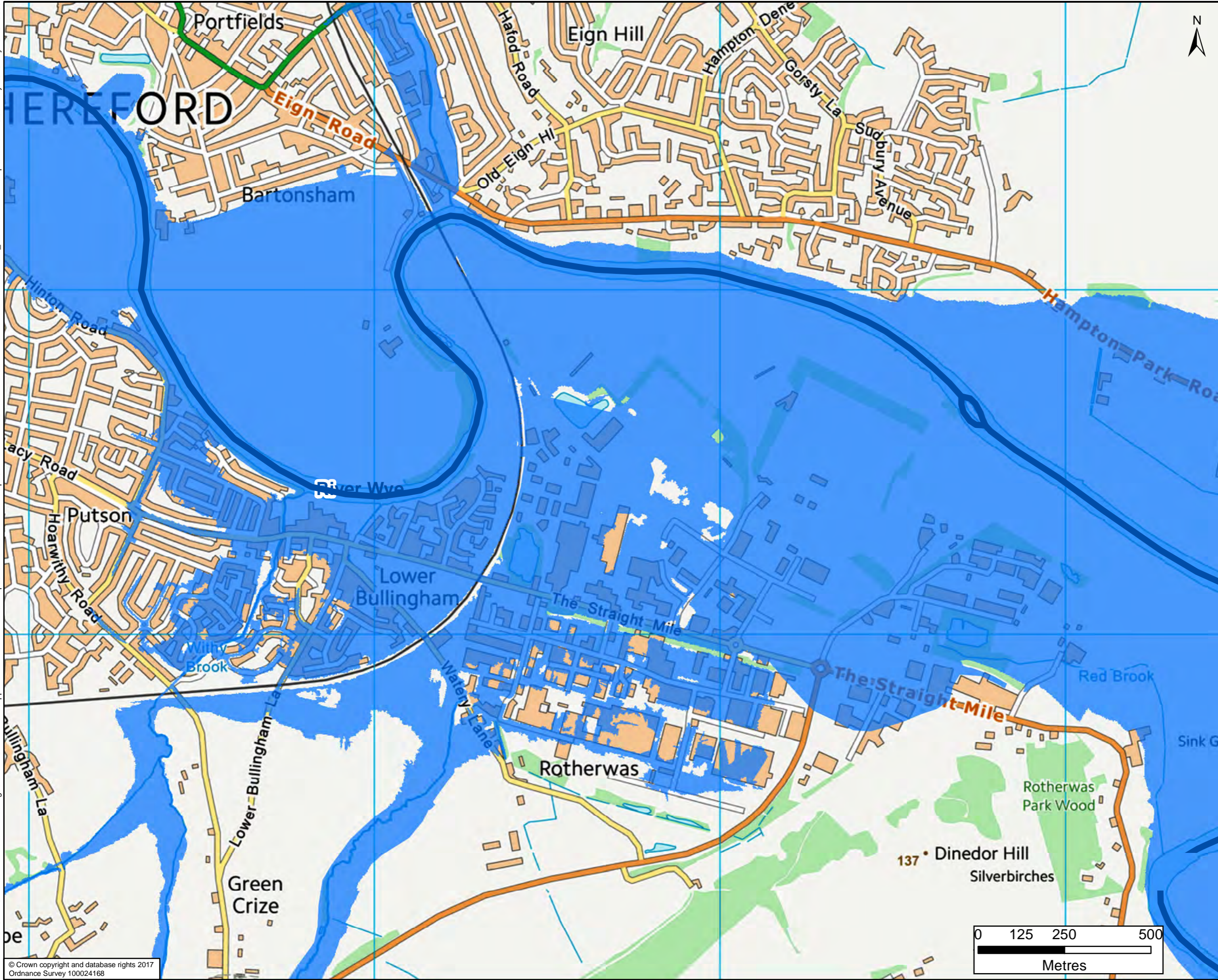

- Main Rivers
- Indicative Future Flood Zone 3

In line with current guidance outlined in the Herefordshire Level 1 SFRA the current Flood Zone 2 extent has been used to indicate a 70% increase in peak river flow and the future Flood Zone 3 extent in accordance with Environment Agency guidance.

DRAWING STATUS: FOR INFORMATION ONLY



Kings Orchard, 1 Queen St, Bristol, BS2 0HQ  
 T +44 (0)1179 306200

CLIENT:  
**Balfour Beatty** Herefordshire Council  
 Working for Herefordshire

SITE/PROJECT:  
 HEREFORDSHIRE LEVEL 1 SFRA

TITLE:  
 MAP 3 OF 4: MAP OF FLUVIAL FLOOD EXTENT WITH CLIMATE CHANGE IN SOUTH-EAST HEREFORD

SCALE @ A3: 1:10,050	CHECKED: JG	APPROVED: JG
PROJECT NO: 70023685	DESIGNED: SH	DRAWN: JSdS
DATE: 18/01/2019		REV: P02

DRAWING NO: APPENDIX E-3C

© WSP UK Ltd

© Crown copyright and database rights 2017  
 Ordnance Survey 100024168

700236xx70023685 - BBLPHCC1617 - SFRA Models and Drawings/Level 1 SFRA MXDs/Appendix E Hereford Local Maps/Hereford South-East Maps/APPENDIX E4C Hereford SE Flood Defences\_V2.mxd printed on: 18 January 2019 by: UKSHJ003

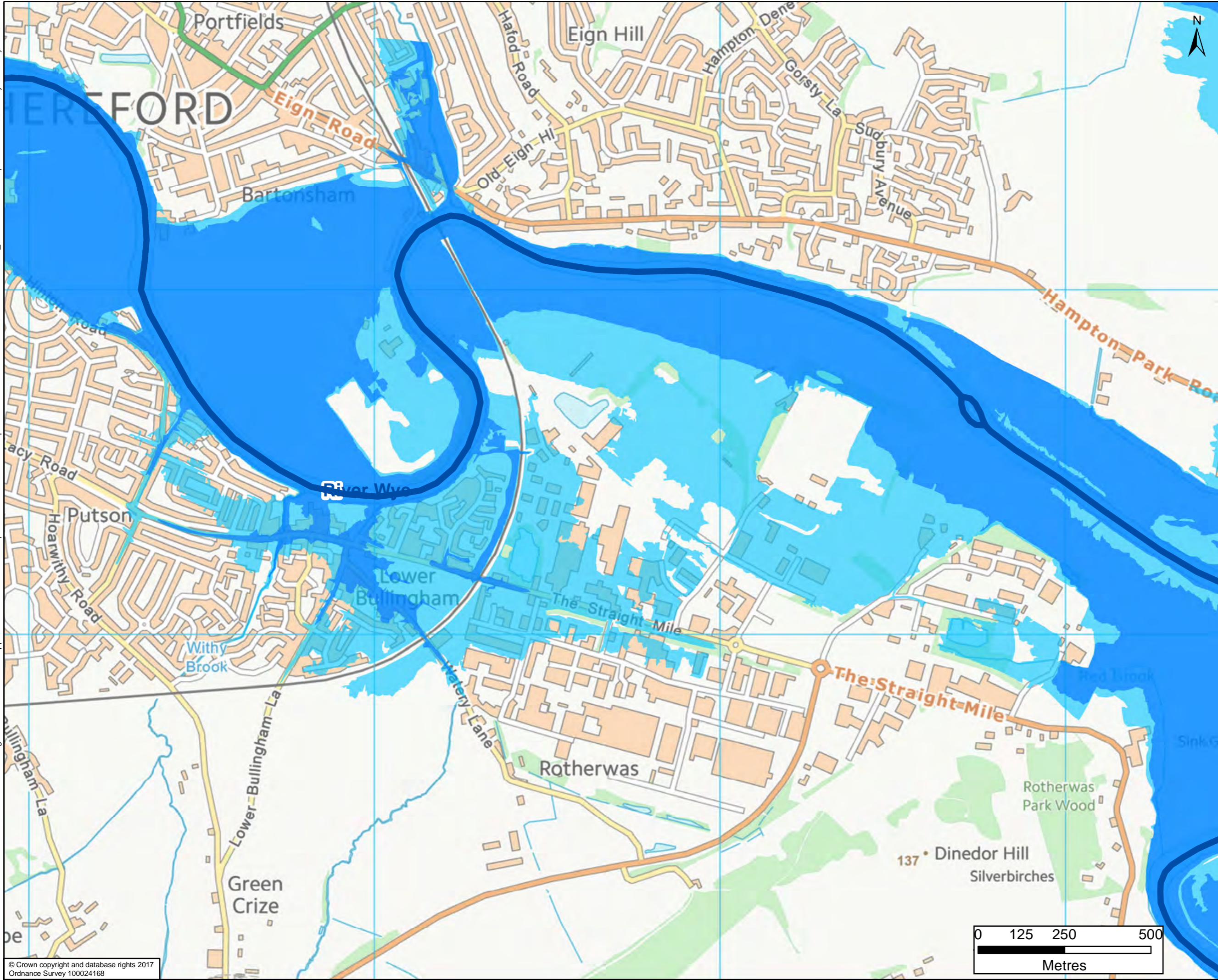

- Main Rivers
- 1% (1 in 100) annual probability of fluvial flooding when in an undefended scenario
- 0.1% (1 in 1000) annual probability of fluvial flooding when in an undefended scenario



The fluvial flood extents shown are the undefended hydraulic model results for the River Wye undertaken by the EA in 2012. This data has not yet been incorporated into the EA's Flood Map for Planning and therefore this mapping is a supplement to the EA's Flood Map for Planning.

DRAWING STATUS: FOR INFORMATION ONLY



Kings Orchard, 1 Queen St, Bristol, BS2 0HQ  
T +44 (0)1179 306200

CLIENT: **Balfour Beatty** Herefordshire Council  
*Working for Herefordshire*

SITE/PROJECT: HEREFORDSHIRE LEVEL 1 SFRA

TITLE: MAP 3 OF 4: SUPPLEMENTARY MAPPING OF UNDEFENDED FLUVIAL FLOOD EXTENTS IN SOUTH-EAST HEREFORD

SCALE @ A3: 1:10,050	CHECKED: JG	APPROVED: JG
PROJECT NO: 70023685	DESIGNED: SH	DRAWN: JSdS
DATE: 18/01/2019		REV: P02

DRAWING No: APPENDIX E-4C

© WSP UK Ltd

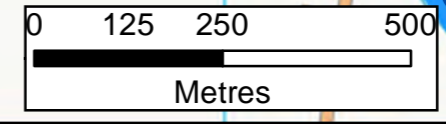

023685 - BBLPHCC1617 - SFRAE Models and Drawings/Level 1 SFRA MXDs/Appendix E Hereford Local Maps/Hereford South-East Surface Water Flood Extents V2.mxd printed on: 18 January 2019 by: UKSHJ003

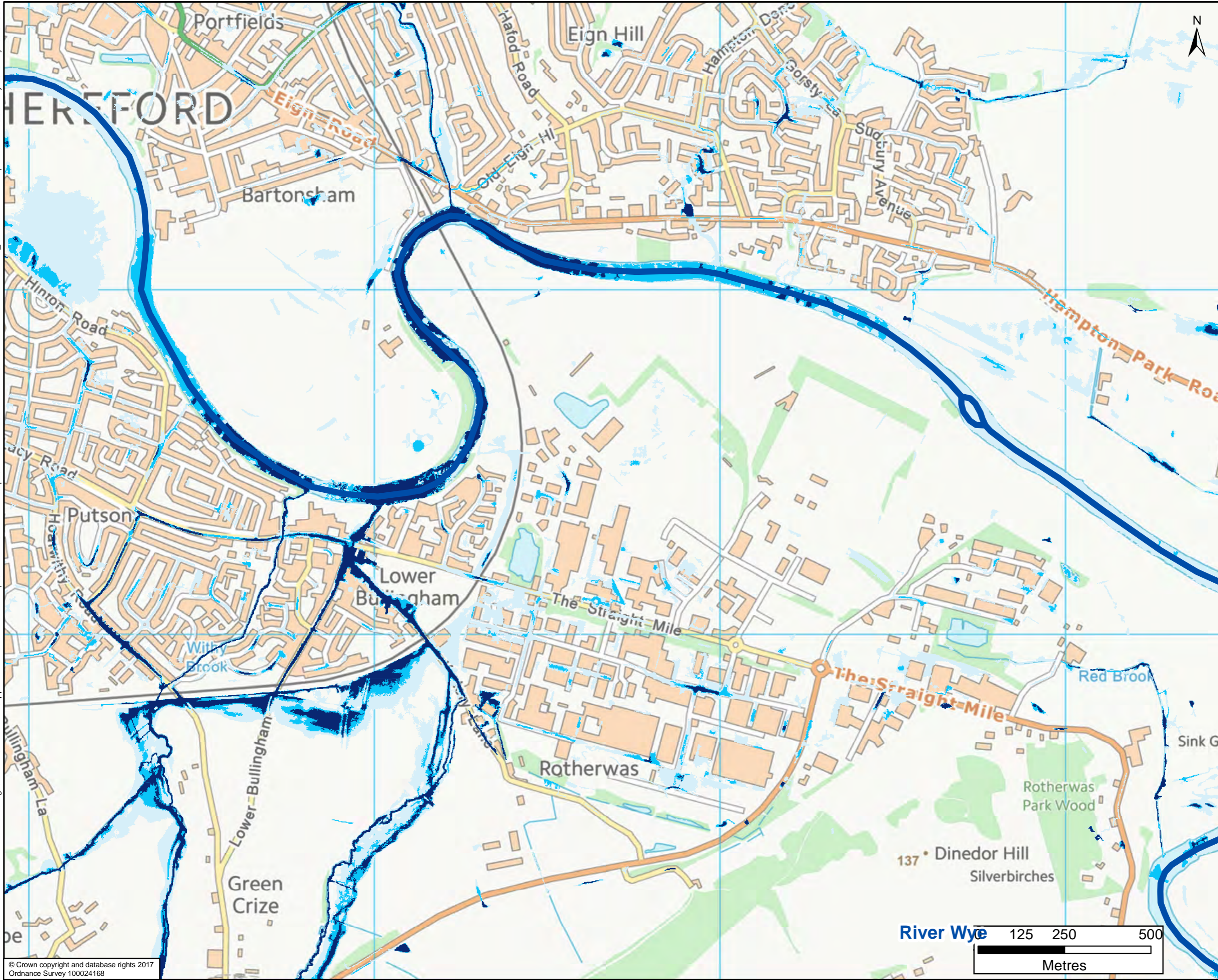

- Main Rivers
- High Risk
- Medium Risk
- Low Risk

The mapped surface water flood extents were provided by the EA in February 2017.

DRAWING STATUS: FOR INFORMATION ONLY



Kings Orchard, 1 Queen St, Bristol, BS2 0HQ  
T +44 (0)1179 306200

CLIENT: **Balfour Beatty** Herefordshire Council  
Working for Herefordshire

SITE/PROJECT: HEREFORDSHIRE LEVEL 1 SFRA

TITLE: MAP 3 OF 4: MAP OF SURFACE WATER FLOOD EXTENTS IN SOUTH-EAST HEREFORD

SCALE @ A3: 1:10,050	CHECKED: JG	APPROVED: JG
PROJECT NO: 70023685	DESIGNED: SH	DRAWN: JSdS DATE: 18/01/2019

DRAWING No: APPENDIX E-5C REV: P02

© WSP UK Ltd

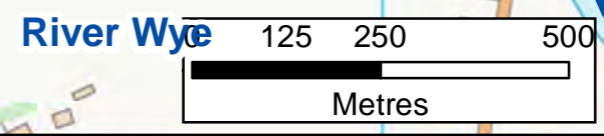

© Crown copyright and database rights 2017  
Ordnance Survey 100024168

Projects\00236xx\70023685 - BBLPHCC1617 - SFRA Models and Drawings\Level 1 SFRA MXDs\Appendix E Hereford Local Maps\Appendix E6 Hereford SE Historic\_V2.mxd printed on: 25 January 2019 by: UKSHJ003

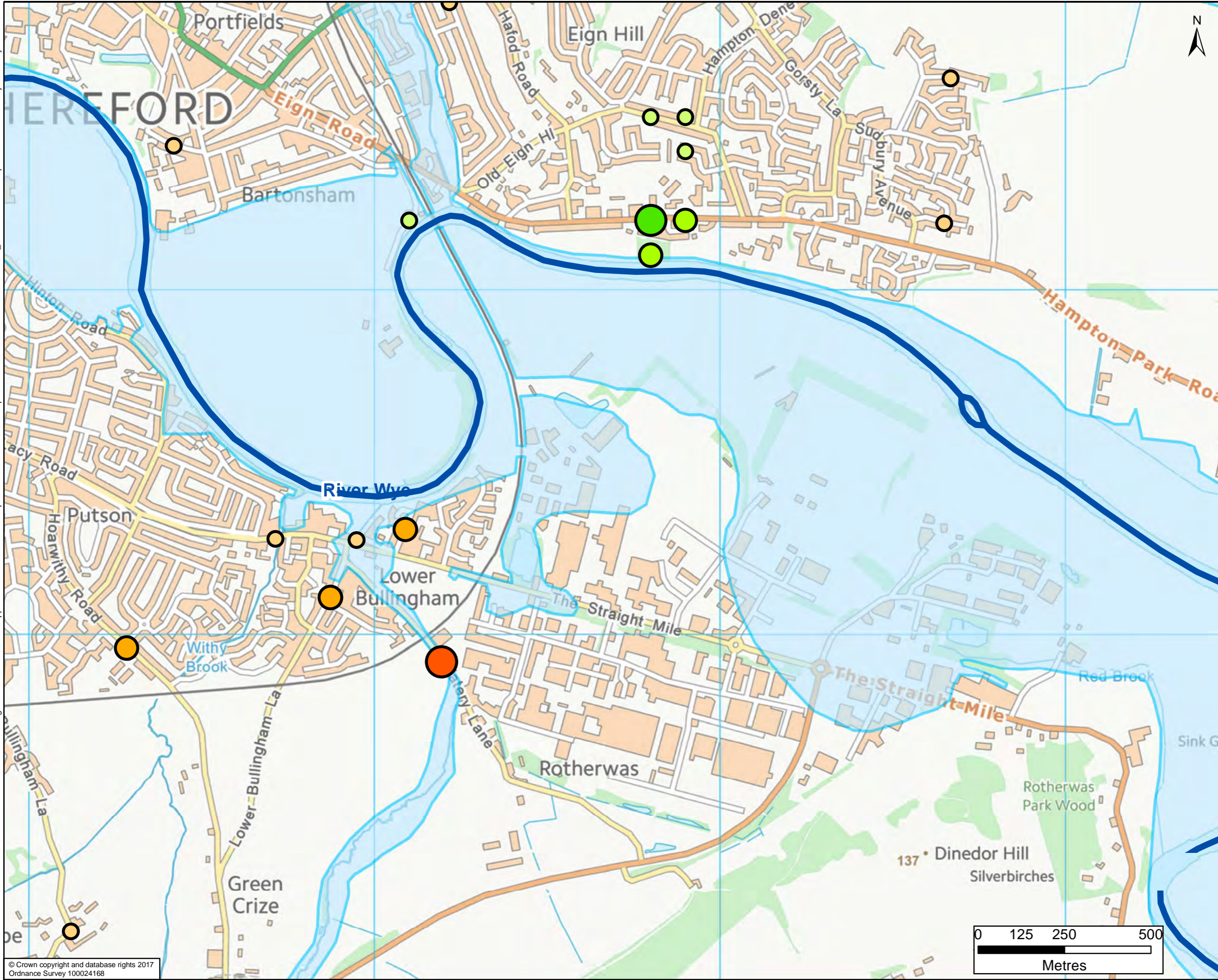

- Main Rivers
- EA Recorded Flood Outlines
- Herefordshire Council Historic Flood Records:
  - 1 - 2
  - 3 - 4
  - 5 - 8
  - 9 - 13
  - 14 - 19
- Welsh Water Hydraulic Sewer Flood Risk Register:
  - 1 - 2
  - 3 - 4
  - 5 - 7
  - 8 - 12
  - 13 - 22

Disclaimer: Not all flood incidents have been recorded and this map is based on the available data at the time. Herefordshire Council flood reports are mapped to an anonymous point on or near the street where the event happened.

Entries on the Welsh Water flood register are plotted to the nearest OS grid.

Welsh Water undertake improvements to the network to eliminate the identified risk.

Welsh Water and Herefordshire Council data were updated in December 2018.

DRAWING STATUS: FOR INFORMATION ONLY



Kings Orchard, 1 Queen St, Bristol, BS2 0HQ  
T +44 (0)1179 306200

CLIENT:



Working for Herefordshire

SITE/PROJECT: HEREFORDSHIRE LEVEL 1 SFRA

TITLE: MAP 3 OF 4: HISTORICAL FLOOD RECORDS IN SOUTH-EAST HEREFORD

SCALE @ A3: 1:10,050	CHECKED: JG	APPROVED: JG
PROJECT NO: 70023685	DESIGNED: SH	DRAWN: JSdS DATE: 25/01/2019

DRAWING NO: APPENDIX E-6C	REV: P02
------------------------------	-------------

© WSP UK Ltd

