

central data\Projects\70023685 - BBLPHCC1617 - SFRAE Models and Drawings\Level 1 SFRA MXDs\Appendix F Leominster Local Maps\APPENDIX F-1 Leominster Fluvial Flood Extents\_V2.mxd printed on: 22 January 2019 by: UKSHJ003

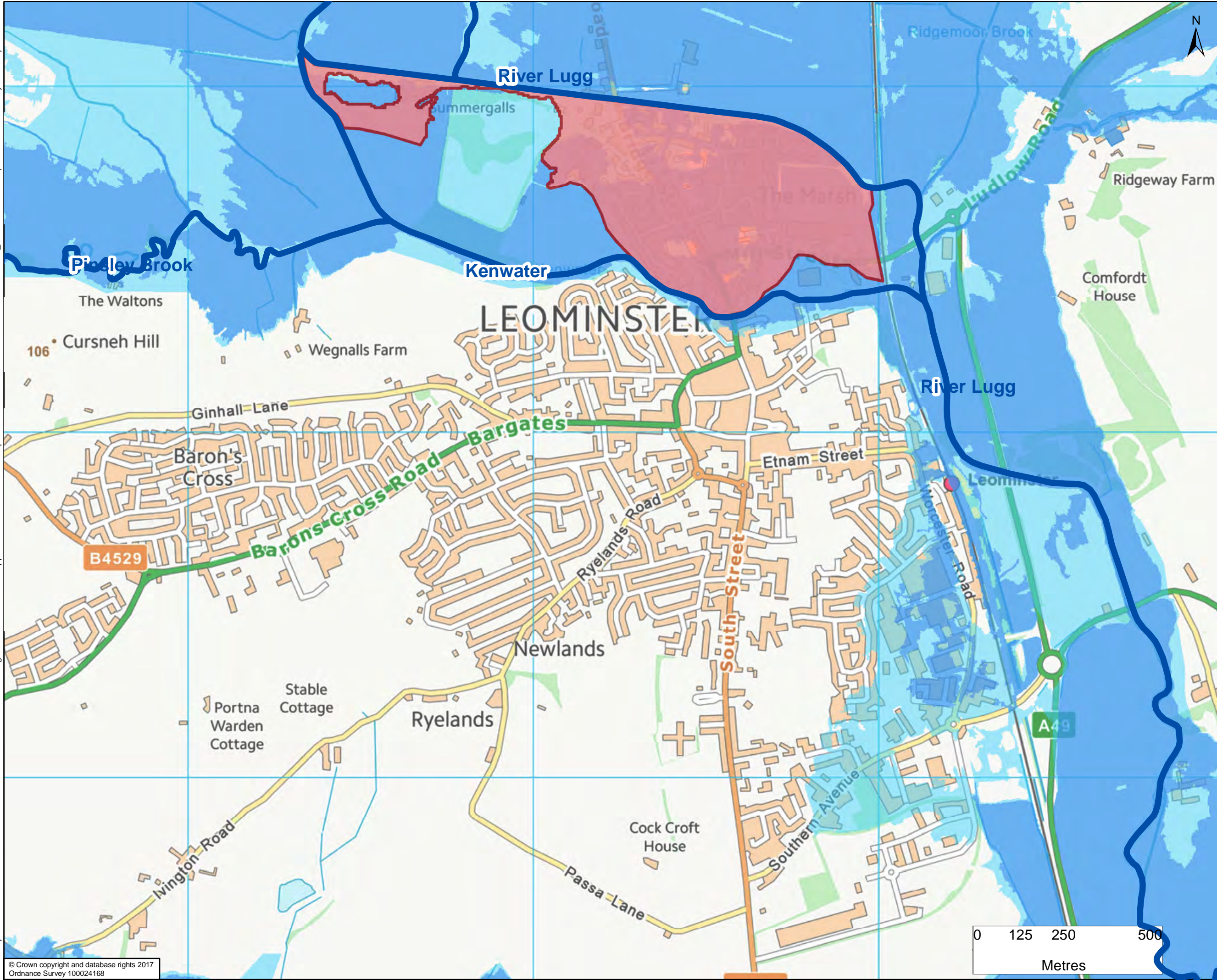

- Main Rivers
- Flood Zone 3
- Flood Zone 2
- Area Benefiting from the Leominster Flood Alleviation Scheme up to the 1% (1 in 100) annual probability event

The mapped extent of Flood Zone 2 and Flood Zone 3 replicate the EA Flood Map for Planning, with flood extents as downloaded from [www.gov.uk](http://www.gov.uk) in February 2017.

Fluvial flood risk associated with smaller watercourses with a catchment of less than c.3 square kilometres may not be illustrated on these maps. The reader is advised to refer to the Map of Surface Water Flood Extents in Leominster to understand the potential risks associated with these features.

DRAWING STATUS: FOR INFORMATION ONLY

**wsp**

Kings Orchard, 1 Queen St, Bristol, BS2 0HQ  
T +44 (0)1179 306200

CLIENT:

**Balfour Beatty** Herefordshire Council  
*Working for Herefordshire*

SITE/PROJECT: HEREFORDSHIRE LEVEL 1 SFRA

TITLE: MAP OF FLUVIAL FLOOD EXTENTS IN LEOMINSTER

|                         |              |                                 |
|-------------------------|--------------|---------------------------------|
| SCALE @ A3:<br>1:10,050 | CHECKED: JG  | APPROVED: JG                    |
| PROJECT NO:<br>70023685 | DESIGNED: SH | DRAWN: JSdS<br>DATE: 22/01/2019 |

|                          |          |
|--------------------------|----------|
| DRAWING NO: APPENDIX F-1 | REV: P02 |
|--------------------------|----------|



central\_data\Projects\70023685\Drawings\Level 1 SFRA MXDs\Appendix F - Leominster Local Maps\APPENDIX F-2 Leominster Functional Floodplain\_V2.mxd printed on: 22 January 2019 by: UKSHJ003

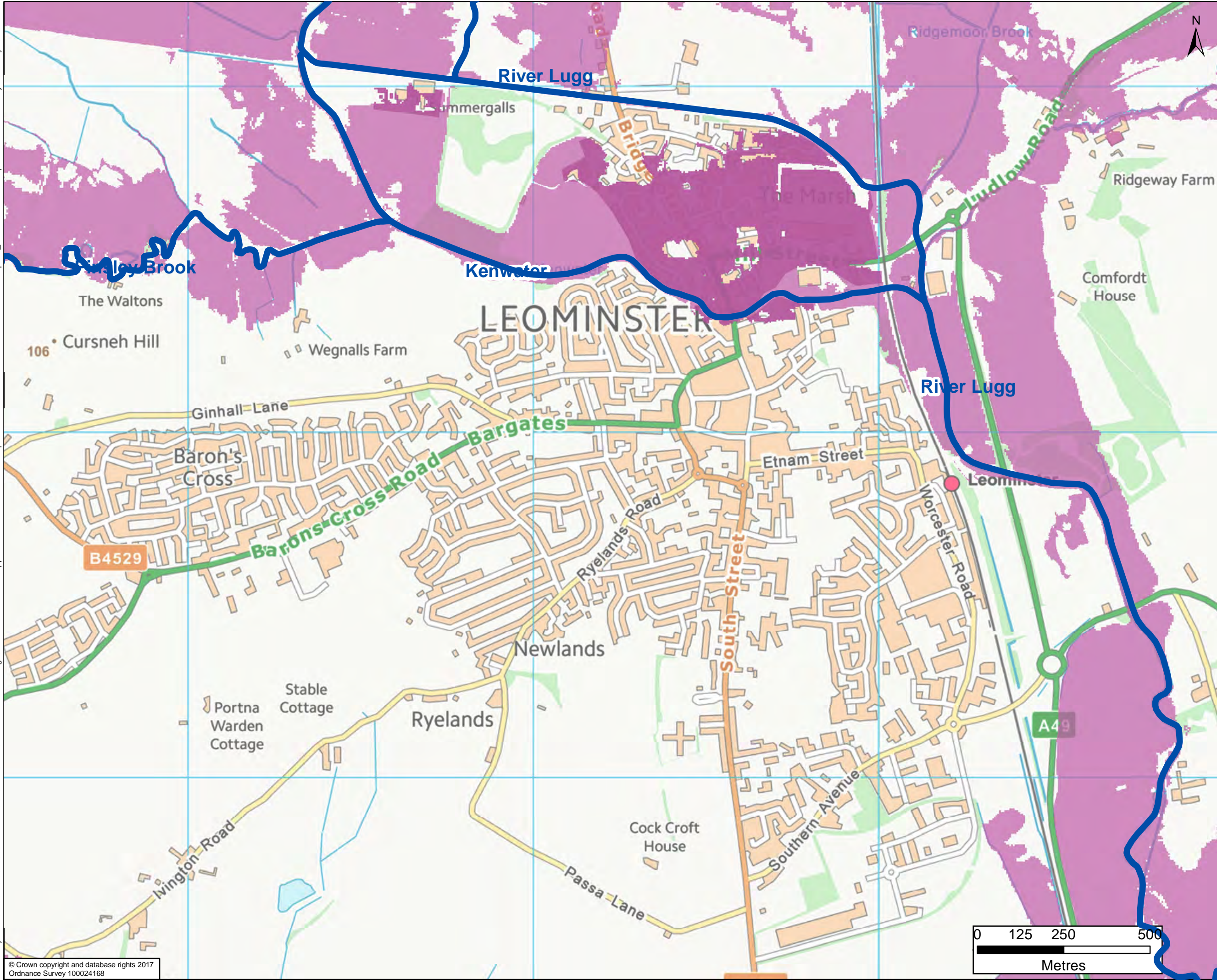

- Main Rivers
- Flood Zone 3b - Functional Floodplain
- Flood Zone 3b - Urban or Defended



Flood Zone 3b is indicative only and indicates areas that may flood during the 1 in 20 (5%) annual probability event, however urban or defended areas are not usually classified as Functional Floodplain.

Areas identified to be urban and not considered to be floodplain are based on a review of OS mapping to illustrate indicative extents.

The EA's Area Benefiting from Flood Defences and the previous SFRA (2009) have been used to inform the Flood Zone 3b - urban or defended area.

Fluvial flood risk associated with smaller watercourses with a catchment of less than c.3 square kilometres may not be illustrated on these maps. The reader is advised to refer to the Map of Surface Water Flood Extents in Leominster to understand the potential risks associated with these features.

DRAWING STATUS: FOR INFORMATION ONLY

**wsp**

Kings Orchard, 1 Queen St, Bristol, BS2 0HQ  
T +44 (0)1179 306200

CLIENT:

**Balfour Beatty** Herefordshire Council  
*Working for Herefordshire*

SITE/PROJECT: HEREFORDSHIRE LEVEL 1 SFRA

TITLE: MAP OF FUNCTIONAL FLOODPLAIN EXTENT IN LEOMINSTER

|                         |              |                                 |
|-------------------------|--------------|---------------------------------|
| SCALE @ A3:<br>1:10,050 | CHECKED: JG  | APPROVED: JG                    |
| PROJECT NO:<br>70023685 | DESIGNED: SH | DRAWN: JSdS<br>DATE: 22/01/2019 |

|                             |             |
|-----------------------------|-------------|
| DRAWING No:<br>APPENDIX F-2 | REV:<br>P02 |
|-----------------------------|-------------|

© WSP UK Ltd

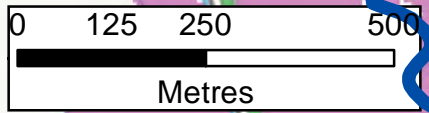

© Crown copyright and database rights 2017  
Ordnance Survey 100024168



data\Projects\70023685 - BBLPHCC1617 - SFRAE Models and Drawings\Level 1 SFRA MXDs\Appendix F Leominster Local Maps\APPENDIX F-3 Leominster Fluvial Flood Extents Climate\_V2.mxd printed on: 22 January 2019 by: UKSHJ003

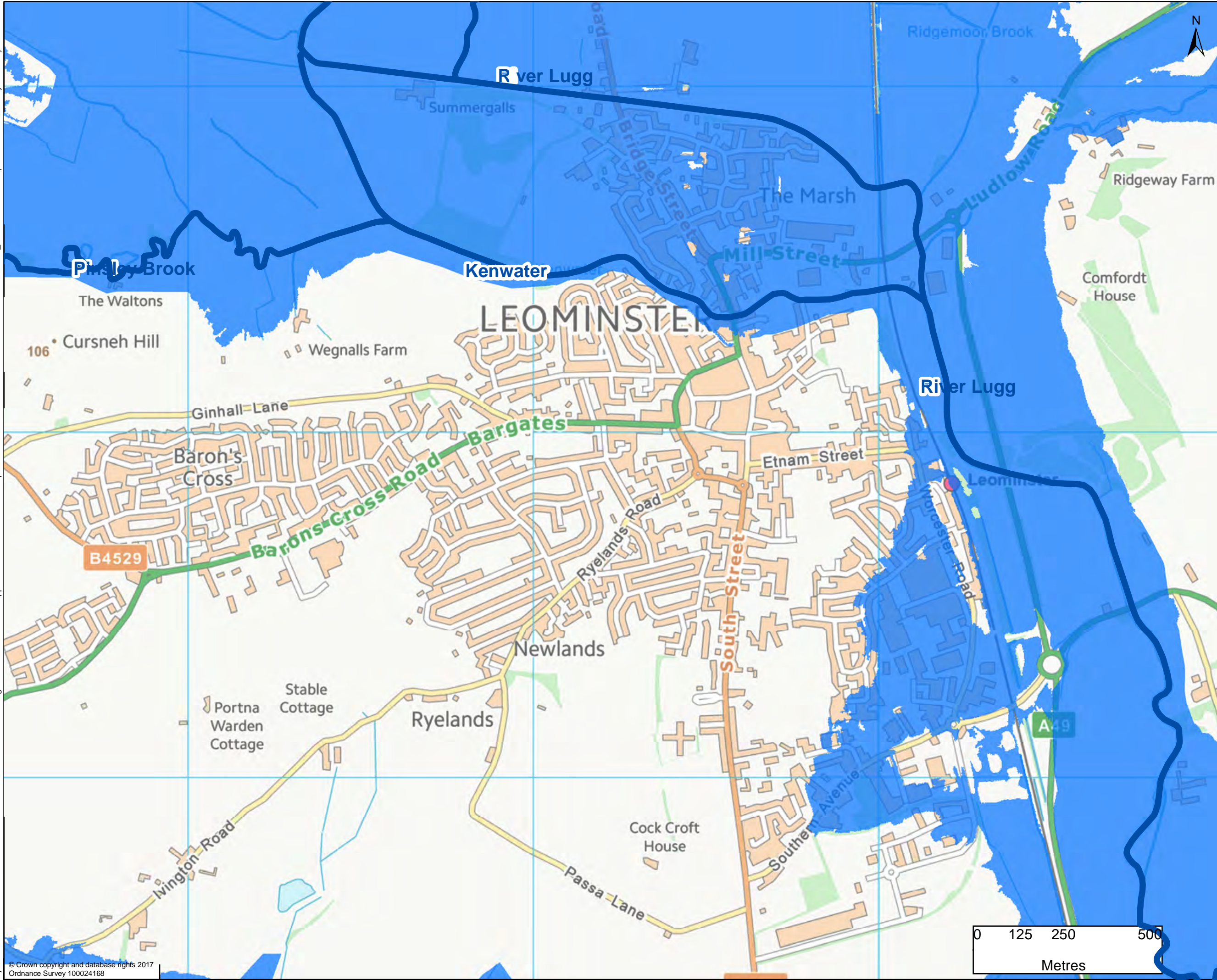

- Main Rivers
- Indicative Future Flood Zone 3



In line with current guidance outlined in the Herefordshire Level 1 SFRA the current Flood Zone 2 extent has been used to indicate a 70% increase in peak river flow and the future Flood Zone 3 extent in accordance with Environment Agency guidance.

DRAWING STATUS: FOR INFORMATION ONLY



Kings Orchard, 1 Queen St, Bristol, BS2 0HQ  
T +44 (0)1179 306200

CLIENT:  
**Balfour Beatty** Herefordshire Council  
*Working for Herefordshire*

SITE/PROJECT:  
HEREFORDSHIRE LEVEL 1 SFRA

TITLE:  
MAP OF FLUVIAL FLOOD EXTENT WITH CLIMATE CHANGE IN LEOMINSTER

|                         |                 |                 |
|-------------------------|-----------------|-----------------|
| SCALE @ A3:<br>1:10,050 | CHECKED:<br>JG  | APPROVED:<br>JG |
| PROJECT NO:<br>70023685 | DESIGNED:<br>SH | DRAWN:<br>JSdS  |
| DATE:<br>22/01/2019     |                 | REV:<br>P02     |

DRAWING No: APPENDIX F-3

© WSP UK Ltd



© Crown copyright and database rights 2017  
Ordnance Survey 100024168



printed on: 22 January 2019 by: UKSHJ003  
 central data\Projects\700236xx\70023685 - BBLPHCC1617 - SFRAE Models and Drawings\Level 1 SFRA MXDs\Appendix F - Leominster Local Maps\APPENDIX F-4 Leominster Flood Defences\_V2.mxd

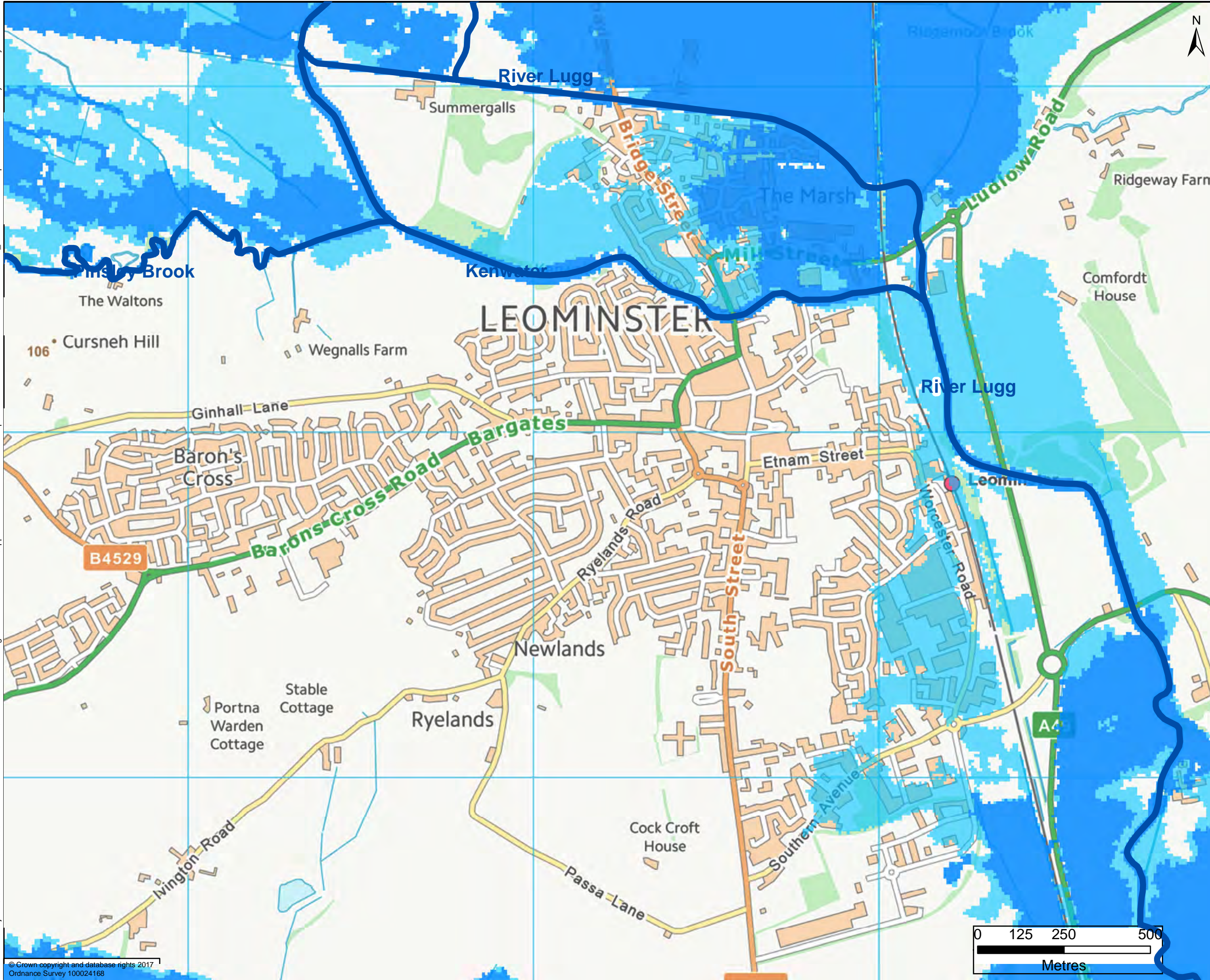

- Main Rivers
- 1% (1 in 100) annual probability of fluvial flooding undefended scenario
- 0.1% (1 in 1000) annual probability of fluvial flooding undefended scenario



The fluvial flood extents shown are the undefended hydraulic model results for the River Wye undertaken by the EA in 2012. This data has not yet been incorporated into the EA's Flood Map for Planning and therefore this mapping is a supplement to the EA's Flood Map for Planning.

DRAWING STATUS: FOR INFORMATION ONLY



Kings Orchard, 1 Queen St, Bristol, BS2 0HQ  
 T +44 (0)1179 306200

CLIENT:  
**Balfour Beatty** Herefordshire Council  
 Working for Herefordshire

SITE/PROJECT:  
 HEREFORDSHIRE LEVEL 1 SFRA

TITLE:  
 SUPPLEMENTARY MAPPING OF UNDEFENDED FLUVIAL FLOOD EXTENTS IN LEOMINSTER

|                         |                 |                 |
|-------------------------|-----------------|-----------------|
| SCALE @ A3:<br>1:10,050 | CHECKED:<br>JG  | APPROVED:<br>JG |
| PROJECT NO:<br>70023685 | DESIGNED:<br>SH | DRAWN:<br>JSdS  |
| DATE:<br>22/01/2019     |                 |                 |

|                             |             |
|-----------------------------|-------------|
| DRAWING NO:<br>APPENDIX F-4 | REV:<br>P02 |
|-----------------------------|-------------|

© WSP UK Ltd

© Crown copyright and database rights 2017  
 Ordnance Survey 100024168



data:Projects\70023685 - BBLPHCC1617 - SFRA Models and Drawings\Level 1 SFRA MXDs\Appendix F - Leominster Local Maps\Appendix F-5 Leominster Surface Water Flood Extents\_V2.mxd printed on: 23 January 2019 by: UKSHJ003

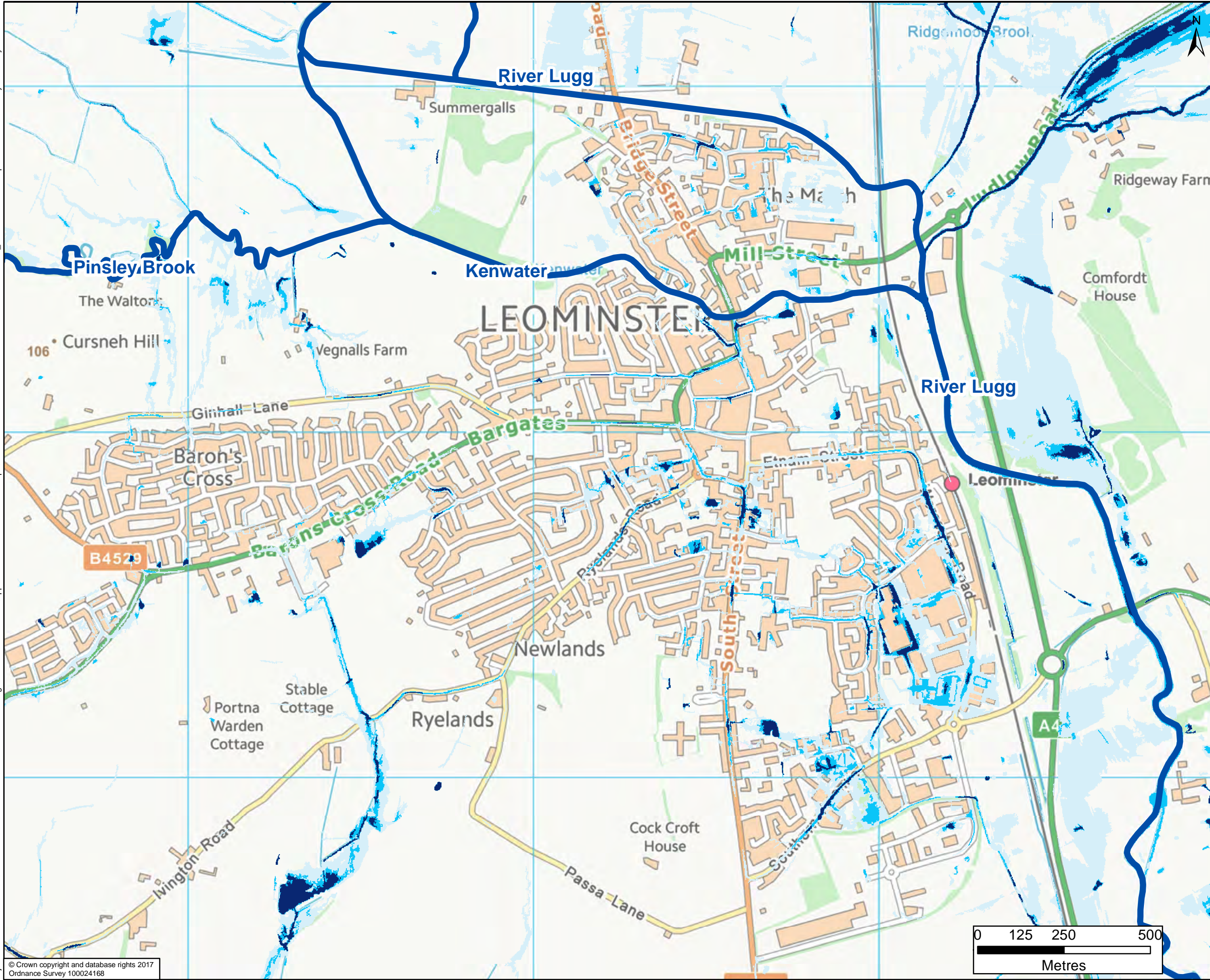

- Main Rivers
- High Risk
- Medium Risk
- Low Risk

The mapped surface water flood extents were provided by the EA in February 2017.

DRAWING STATUS: FOR INFORMATION ONLY



Kings Orchard, 1 Queen St, Bristol, BS2 0HQ  
T +44 (0)1179 306200

CLIENT: **Balfour Beatty** Herefordshire Council  
Working for Herefordshire

SITE/PROJECT: HEREFORDSHIRE LEVEL 1 SFRA

TITLE: MAP OF SURFACE WATER FLOOD EXTENTS IN LEOMINSTER

|                      |              |                  |
|----------------------|--------------|------------------|
| SCALE @ A3: 1:10,050 | CHECKED: JG  | APPROVED: JG     |
| PROJECT NO: 70023685 | DESIGNED: SH | DRAWN: JSdS      |
|                      |              | DATE: 23/01/2019 |

DRAWING No: APPENDIX F-5 REV: P02

© WSP UK Ltd

© Crown copyright and database rights 2017  
Ordnance Survey 100024168



central data\Projects\700236xx\70023685 - BBLPHCC1617 - SFRA MXDs\Appendix F - Leominster Local Maps\APPENDIX F-6 Leominster Historic Flood Extents\_V2.mxd printed on: 25 January 2019 by: UKSHJ003

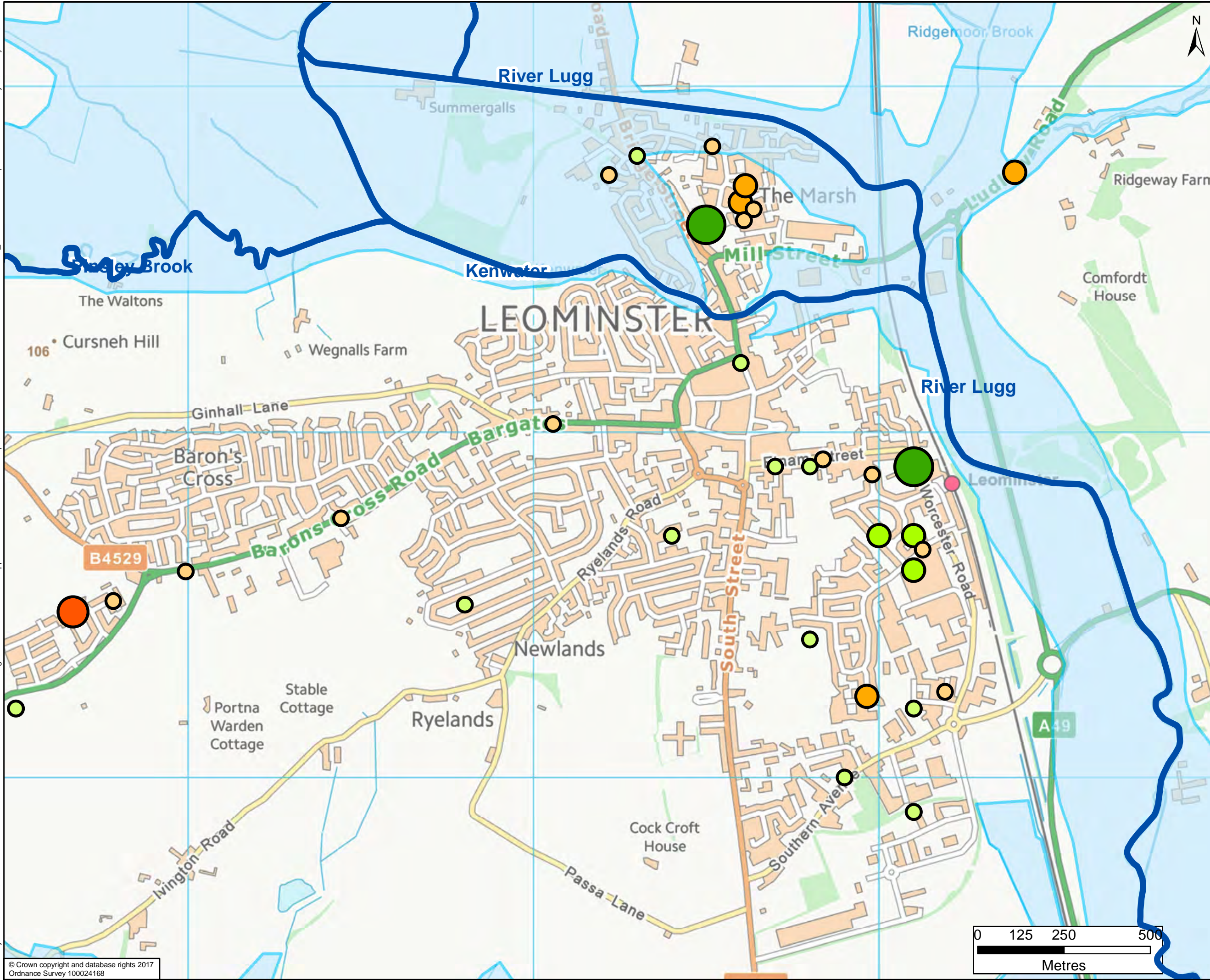

**Main Rivers**  
 EA Recorded Flood Outlines  
 Herefordshire Council Historic Flood Records:  
 0 - 2  
 3 - 4  
 5 - 8  
 9 - 13  
 14 - 19

**Welsh Water Hydraulic Sewer Flood Risk Register:**  
 1 - 2  
 3 - 4  
 5 - 7  
 8 - 12  
 13 - 22

Disclaimer: Not all flood incidents have been recorded and this map is based on the available data at the time. Herefordshire Council flood reports are mapped to an anonymous point on or near the street where the event happened.

Entries on the Welsh Water flood register are plotted to the nearest OS grid.

Welsh Water undertake improvements to the network to eliminate the identified risk.

Welsh Water and Herefordshire Council data were updated in December 2018.

DRAWING STATUS: FOR INFORMATION ONLY

**wsp**  
 Kings Orchard, 1 Queen St, Bristol, BS2 0HQ  
 T +44 (0)1179 306200

CLIENT:  
**Balfour Beatty** Herefordshire Council  
 Working for Herefordshire

SITE/PROJECT:  
 HEREFORDSHIRE LEVEL 1 SFRA

TITLE:  
 HISTORICAL FLOOD RECORDS IN LEOMINSTER

|                         |                 |                 |
|-------------------------|-----------------|-----------------|
| SCALE @ A3:<br>1:10,050 | CHECKED:<br>JG  | APPROVED:<br>JG |
| PROJECT NO:<br>70023685 | DESIGNED:<br>SH | DRAWN:<br>JSdS  |
| DATE:<br>25/01/2019     |                 |                 |

DRAWING NO: APPENDIX F-6 REV: P02

© WSP UK Ltd