

central\data\Projects\70023685 - BBLPHCC1617 - SFRA Models and Drawings\Level 1 SFRA MXDs\Appendix 1 Bromyard Local Maps\APPENDIX 11 Bromyard Fluvial Flood Extents_V2.mxd printed on: 23 January 2019 by: UKSHJ003



- Main Rivers
- Flood Zone 2
- Flood Zone 3



The mapped extent of Flood Zone 2 and Flood Zone 3 replicate the EA Flood Map for Planning, with flood extents as downloaded from www.gov.uk in February 2017.

Fluvial flood risk associated with smaller watercourses with a catchment of less than c.3 square kilometres may not be illustrated on these maps. The reader is advised to refer to the Map of Surface Water Flood Extents in Ross-on-Wye to understand the potential risks associated with these features.

DRAWING STATUS: FOR INFORMATION ONLY



Kings Orchard, 1 Queen St, Bristol, BS2 0HQ
T +44 (0)1179 306200



SITE/PROJECT: HEREFORDSHIRE LEVEL 1 SFRA

TITLE: MAP OF FLUVIAL FLOOD EXTENTS IN BROMYARD

SCALE @ A3: 1:10,050	CHECKED: JG	APPROVED: JG
-------------------------	-------------	--------------

PROJECT NO: 70023685	DESIGNED: SH	DRAWN: JSdS	DATE: 23/01/2019
-------------------------	--------------	-------------	------------------

DRAWING NO: APPENDIX I-1	REV: P02
-----------------------------	-------------

© WSP UK Ltd

© Crown copyright and database rights 2017
Ordnance Survey 100024168

printed on: 23 January 2019 by: UKSHJ003
 .com\central\data\Projects\70023685 - BBLPHCC1617 - SFRA Models and Drawings\Level 1 SFRA MXDs\Appendix 1 Bromyard Local Maps\APPENDIX 12 Bromyard Functional Floodplain_V2.mxd

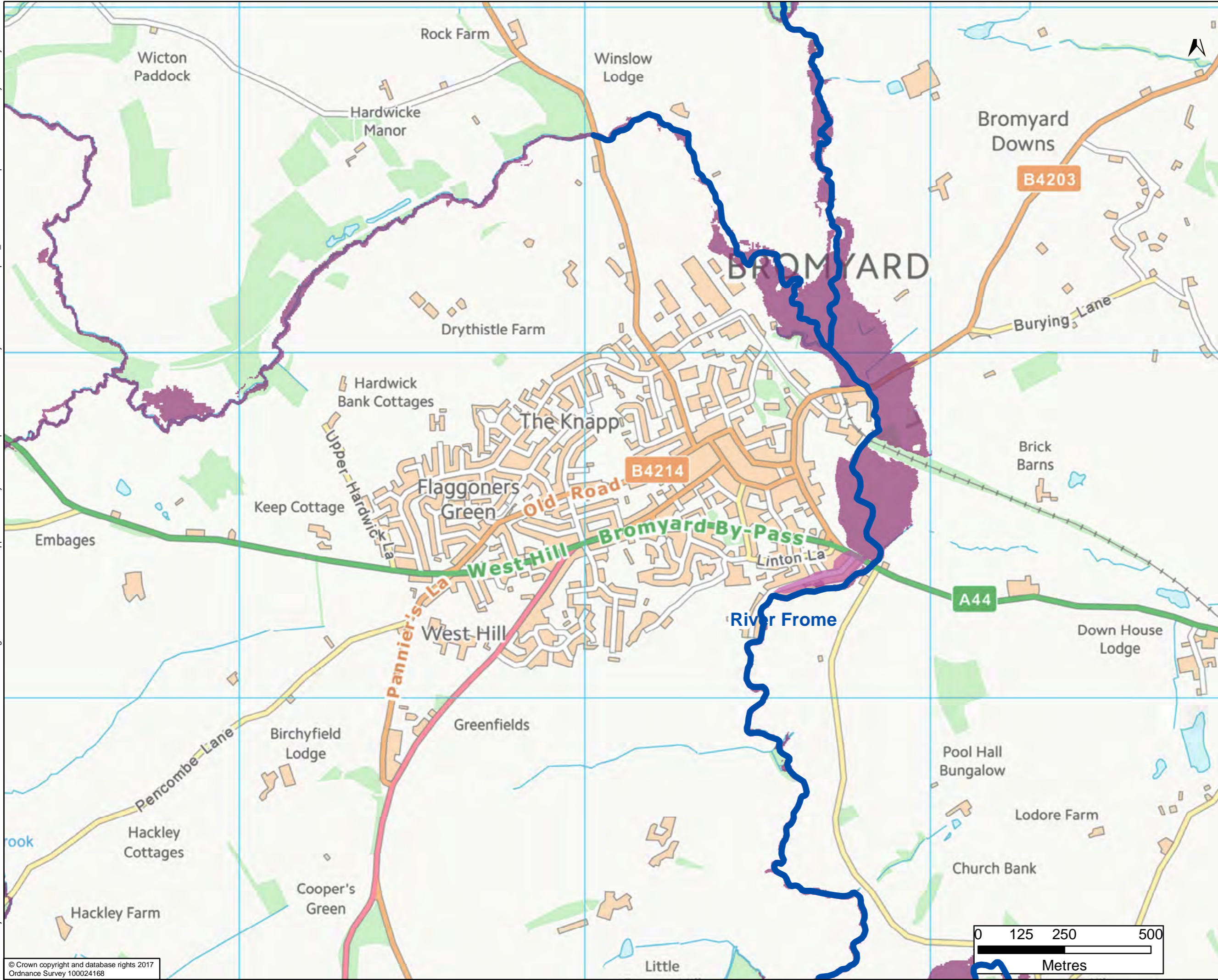

- Main Rivers
- Flood Zone 3b - Functional Floodplain
- Flood Zone 3b - Urban or Defended

Flood Zone 3b is indicative only and indicates areas that may flood during the 1 in 20 (5%) annual probability event, however urban or defended areas are not usually classified as Functional Floodplain.

Areas identified to be urban and not considered to be floodplain are based on a review of OS mapping to illustrate indicative extents.

The EA's Area Benefiting from Flood Defences and the previous SFRA (2009) have been used to inform the Flood Zone 3b - urban or defended area.

Fluvial flood risk associated with smaller watercourses with a catchment of less than c.3 square kilometres may not be illustrated on these maps. The reader is advised to refer to the Map of Surface Water Flood Extents in Leominster to understand the potential risks associated with these features.

DRAWING STATUS: FOR INFORMATION ONLY

wsp

Kings Orchard, 1 Queen St, Bristol, BS2 0HQ
 T +44 (0)1179 306200

CLIENT:

Balfour Beatty Herefordshire Council
 Working for Herefordshire

SITE/PROJECT: HEREFORDSHIRE LEVEL 1 SFRA

TITLE: MAP OF FUNCTIONAL FLOODPLAIN EXTENT IN BROMYARD

SCALE @ A3: 1:10,050	CHECKED: JG	APPROVED: JG
PROJECT NO: 70023685	DESIGNED: SH	DRAWN: JSdS DATE: 23/01/2019
DRAWING No: APPENDIX I-2		REV: P02

© WSP UK Ltd

printed on: 23 January 2019 by: UKSHJ003
 ntral_data\Projects\700236xx\70023685 - BBLPHCC1617 - SFRAE Models and Drawings\Level 1 SFRA MXDs\Appendix 13 Bromyard Local Maps\APPENDIX 13 Bromyard Fluvial Flood Extents Climate_V2.mxd



- Main Rivers
- Indicative Future Flood Zone 3



In line with current guidance outlined in the Herefordshire Level 1 SFRA the current Flood Zone 2 extent has been used to indicate a 70% increase in peak river flow and the future Flood Zone 3 extent in accordance with Environment Agency guidance.

DRAWING STATUS: FOR INFORMATION ONLY



Kings Orchard, 1 Queen St, Bristol, BS2 0HQ
 T +44 (0)1179 306200

CLIENT:
Balfour Beatty Herefordshire Council
 Working for Herefordshire

SITE/PROJECT:
 HEREFORDSHIRE LEVEL 1 SFRA

TITLE:
 MAP OF FLUVIAL FLOOD EXTENT WITH CLIMATE CHANGE IN BROMYARD

SCALE @ A3: 1:10,050	CHECKED: JG	APPROVED: JG
-------------------------	----------------	-----------------

PROJECT NO: 70023685	DESIGNED: SH	DRAWN: JSdS	DATE: 23/01/2019
-------------------------	-----------------	----------------	---------------------

DRAWING NO: APPENDIX I3	REV: P02
----------------------------	-------------

© WSP UK Ltd

© Crown copyright and database rights 2017
 Ordnance Survey 100024168

printed on: 23 January 2019 by: UKSHJ003
central data\Projects\70023685 - BBLPHCC1617 - SFRAIE Models and Drawings\Level 1 SFRA MXDs\Appendix I Bromyard Local Maps\APPENDIX I4 Bromyard Surface Water Flood Extents_V2.mxd

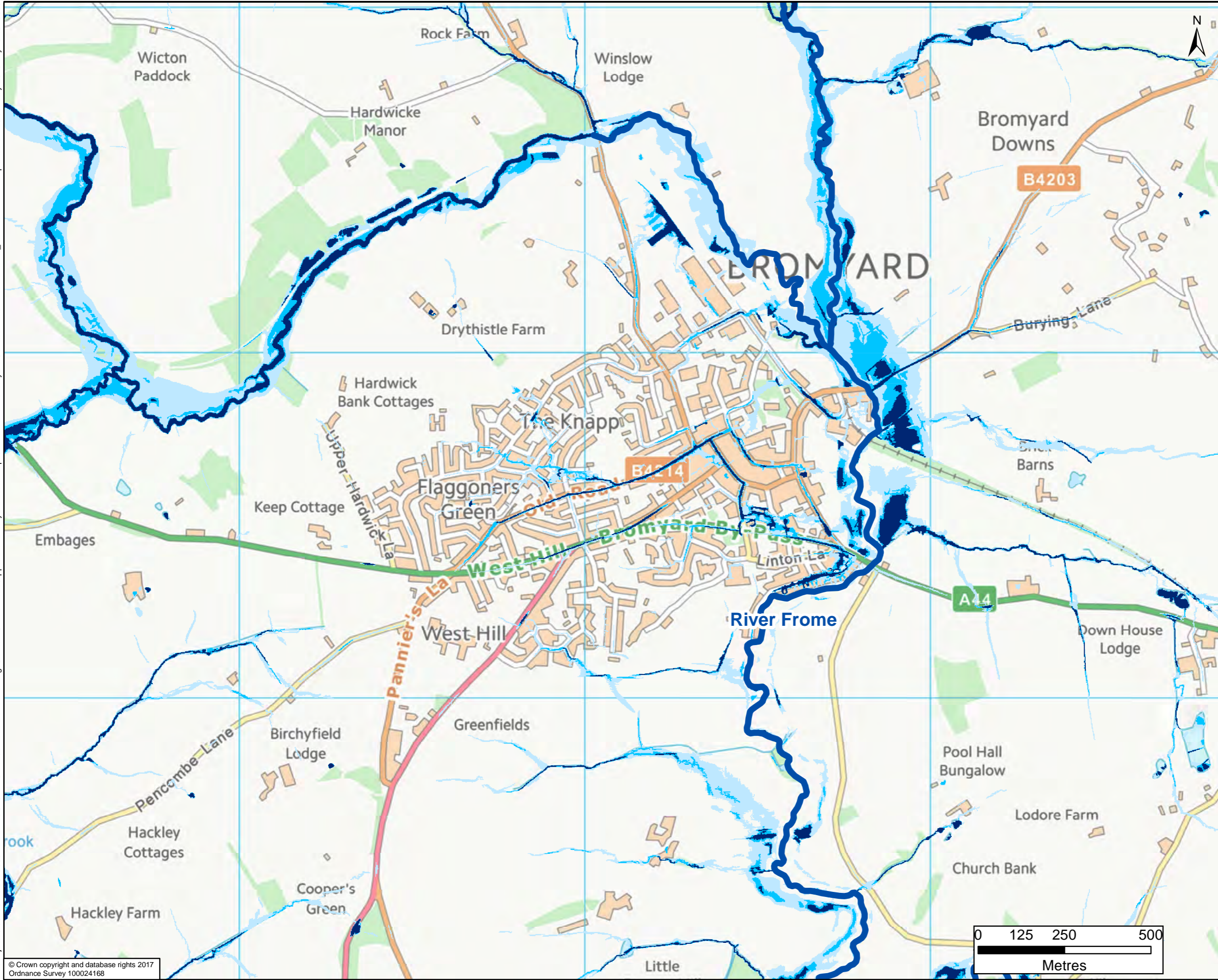

- Main Rivers
- High Risk
- Medium Risk
- Low Risk

The mapped surface water flood extents were provided by the EA in February 2017.

DRAWING STATUS: FOR INFORMATION ONLY



Kings Orchard, 1 Queen St, Bristol, BS2 0HQ
T +44 (0)1179 306200

CLIENT:
 Working for Herefordshire

SITE/PROJECT:
HEREFORDSHIRE LEVEL 1 SFRA

TITLE:
MAP OF SURFACE WATER FLOOD EXTENTS IN BROMYARD

SCALE @ A3: 1:10,050	CHECKED: JG	APPROVED: JG
PROJECT NO: 70023685	DESIGNED: SH	DRAWN: JSdS
DATE: 23/01/2019		REV: P02

DRAWING No: APPENDIX I-4

© WSP UK Ltd

printed on: 25 January 2019 by: UKSHJ003
 \central\data\Projects\70023685 - BBLPHCC1617 - SFRA\IE Models and Drawings\Level 1 SFRA MXDs\Appendix 1 Bromyard Local Maps\APPENDIX 15 Bromyard Historical Flood Extents_V2.mxd



Main Rivers
 — Main Rivers

EA Recorded Flood Outlines
 — EA Recorded Flood Outlines

Herefordshire Council Historic Flood Records:

- 1 - 2
- 3 - 4
- 5 - 8
- 9 - 13
- 14 - 19

Welsh Water Hydraulic Sewer Flood Risk Register:

- 1 - 2
- 3 - 4
- 5 - 7
- 8 - 12
- 13 - 22

Disclaimer: Not all flood incidents have been recorded and this map is based on the available data at the time. Herefordshire Council flood reports are mapped to an anonymous point on or near the street where the event happened.

Entries on the Welsh Water flood register are plotted to the nearest OS grid.

Welsh Water undertake improvements to the network to eliminate the identified risk.

Welsh Water and Herefordshire Council data were updated in December 2018.

DRAWING STATUS: FOR INFORMATION ONLY

wsp
 Kings Orchard, 1 Queen St, Bristol, BS2 0HQ
 T +44 (0)1179 306200

CLIENT:
Balfour Beatty Herefordshire Council
 Working for Herefordshire

SITE/PROJECT:
 HEREFORDSHIRE LEVEL 1 SFRA

TITLE:
 HISTORICAL FLOOD RECORDS IN BROMYARD

SCALE @ A3: 1:10,050	CHECKED: JG	APPROVED: JG
PROJECT NO: 70023685	DESIGNED: SH	DRAWN: JSdS
DATE: 25/01/2019		REV: P02

DRAWING No: APPENDIX I-5

© WSP UK Ltd