

Projects\70023685 - SFRAE Models and Drawings\Level 1 SFRA MXDs\Appendix K Herefordshire Local Fluvial Flood Mapping\APPENDIX K1A Yazor Brook Flood Extents_V2.mxd printed on: 24 January 2019 by: UKSHJ003

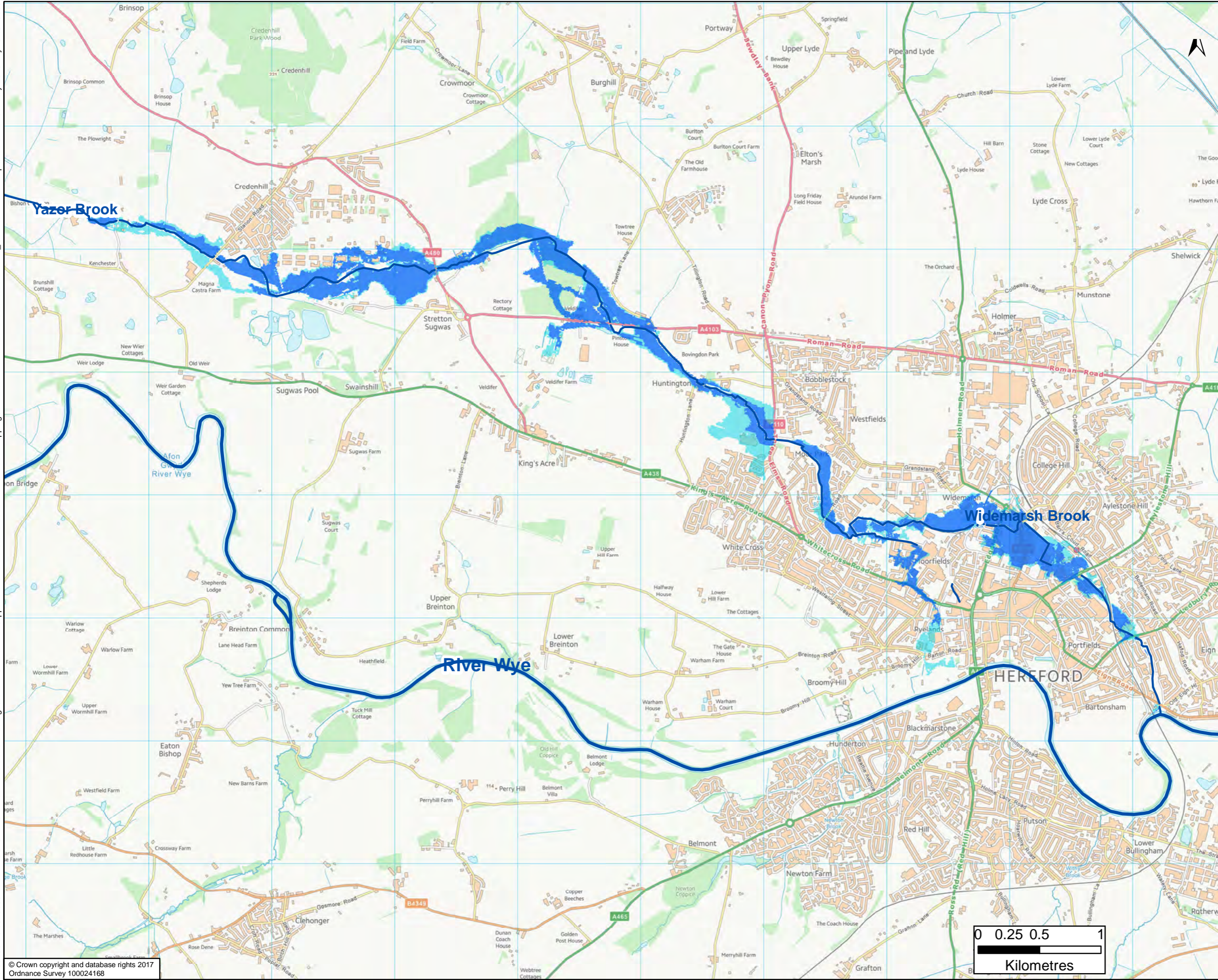

- █ Main Rivers
- █ Ordinary Watercourses
- █ 1% (1 in 100) annual probability of fluvial flooding undefended scenario
- █ 0.1% (1 in 1000) annual probability of fluvial flooding undefended scenario

The fluvial flood extents shown are the undefended hydraulic model results for the Yazor Brook undertaken by Herefordshire Council initially in 2005 and has since undergone a number of updates. This mapping was updated in 2016.

This data has not been incorporated into the EA's Flood Map for Planning and therefore this mapping is a supplement to the EA's Flood Map for Planning.

DRAWING STATUS: FOR INFORMATION ONLY



Kings Orchard, 1 Queen St, Bristol, BS2 0HQ
T +44 (0)1179 306200

CLIENT:



Working for Herefordshire

SITE/PROJECT: HEREFORDSHIRE LEVEL 1 SFRA

TITLE: MAP 1 OF 4: SUPPLEMENTARY MAPPING OF UNDEFENDED FLUVIAL FLOOD EXTENTS OF YAZOR BROOK OVERVIEW

SCALE @ A3: 1:28,241	CHECKED: JG	APPROVED: JG
PROJECT NO: 70023685	DESIGNED: SH	DRAWN: JSdS
DRAWING NO: APPENDIX K-1A		DATE: 24/01/2019

REV: P02

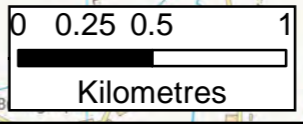

printed on: 23 January 2019 by: UKSHJ003
 Projects\700236xx\70023685 - BBLPHCC1617 - SFRAE Models and Drawings\Level 1 SFRA MXDs\Appendix K Herefordshire Local Fluvial Flood Mapping\APPENDIX K1A Yazor Brook Flood Extents_V3.mxd

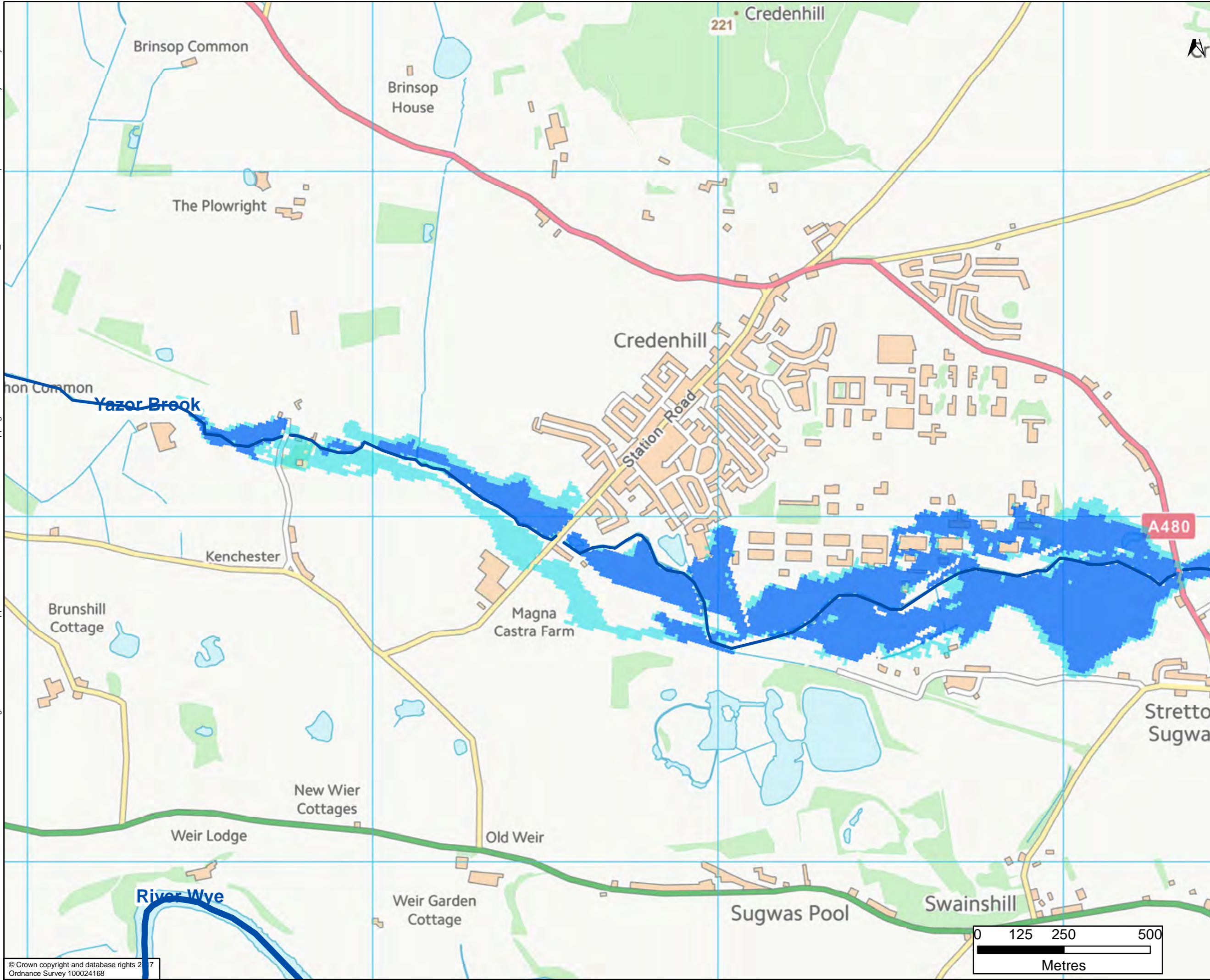

- █ Main Rivers
- Ordinary Watercourses
- █ 1% (1 in 100) annual probability of fluvial flooding undefended scenario
- █ 0.1% (1 in 1000) annual probability of fluvial flooding undefended scenario

The fluvial flood extents shown are the undefended hydraulic model results for the Yazor Brook undertaken by Herefordshire Council initially in 2005 and has since undergone a number of updates. This mapping was updated in 2016.

This data has not been incorporated into the EA's Flood Map for Planning and therefore this mapping is a supplement to the EA's Flood Map for Planning.

DRAWING STATUS: FOR INFORMATION ONLY



Kings Orchard, 1 Queen St, Bristol, BS2 0HQ
 T +44 (0)1179 306200



SITE/PROJECT: HEREFORDSHIRE LEVEL 1 SFRA

TITLE: MAP 2 OF 4: SUPPLEMENTARY MAPPING OF UNDEFENDED FLUVIAL FLOOD EXTENTS OF THE YAZOR BROOK IN HEREFORD - WEST

SCALE @ A3: 1:10,050	CHECKED: JG	APPROVED: JG
PROJECT NO: 70023685	DESIGNED: SH	DATE: 23/01/2019

DRAWING NO: APPENDIX K-1B	REV: P02
------------------------------	-------------

© WSP UK Ltd

Projects\70023685\70023685 - BBLPHCC1617 - SFRA Models and Drawings\Level 1 SFRA MXDs\Appendix K Herefordshire Local Fluvial Flood Mapping\APPENDIX K1B Yazor Brook Flood Extents_V2.mxd printed on: 23 January 2019 by: UKSHJ003

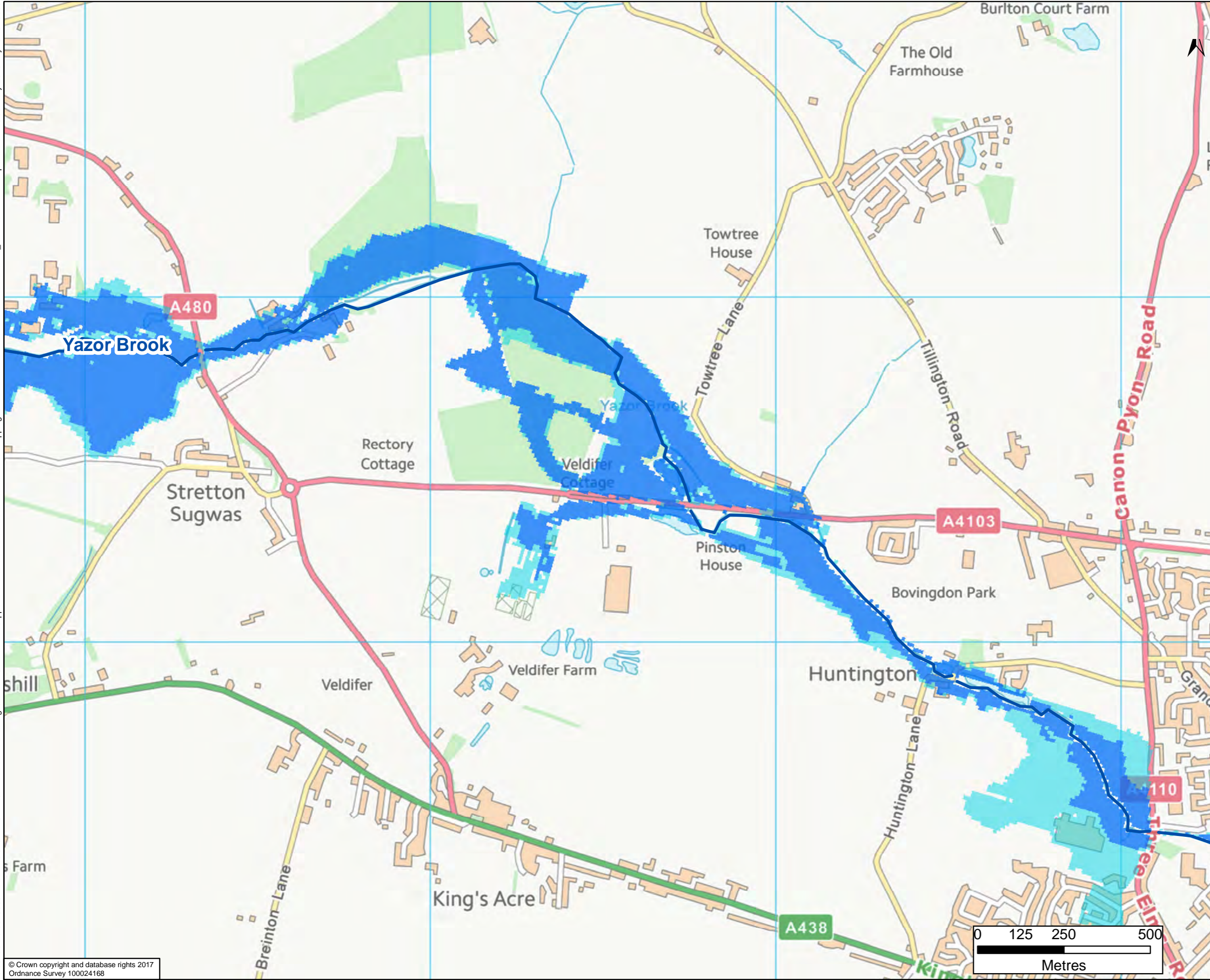

- Main Rivers
- Ordinary Watercourses
- 1% (1 in 100) annual probability of fluvial flooding undefended scenario
- 0.1% (1 in 1000) annual probability of fluvial flooding undefended scenario

The fluvial flood extents shown are the undefended hydraulic model results for the Yazor Brook undertaken by Herefordshire Council initially in 2005 and has since undergone a number of updates. This mapping was updated in 2016.

This data has not been incorporated into the EA's Flood Map for Planning and therefore this mapping is a supplement to the EA's Flood Map for Planning.

DRAWING STATUS: FOR INFORMATION ONLY



Kings Orchard, 1 Queen St, Bristol, BS2 0HQ
T +44 (0)1179 306200



SITE/PROJECT: HEREFORDSHIRE LEVEL 1 SFRA

TITLE: MAP 3 OF 4: SUPPLEMENTARY MAPPING OF UNDEFENDED FLUVIAL FLOOD EXTENTS OF THE YAZOR BROOK IN HEREFORD - CENTRAL

SCALE @ A3: 1:10,050	CHECKED: JG	APPROVED: JG
PROJECT NO: 70023685	DESIGNED: SH	DRAWN: JSdS
DATE: 23/01/2019		REV: P02

DRAWING NO: APPENDIX K-1C

© WSP UK Ltd

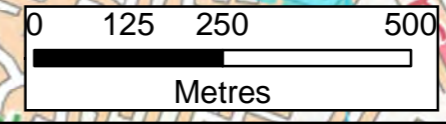

Projects\70023685\BBLPHCC1617 - SFRA\IE Models and Drawings\Level 1 - SFRA\MXDs\Appendix K - Herefordshire Local Fluvial Flood Mapping\APPENDIX K-1D Yazor Brook Flood Extents_V2.mxd printed on: 24 January 2019 by: UKSHJ003

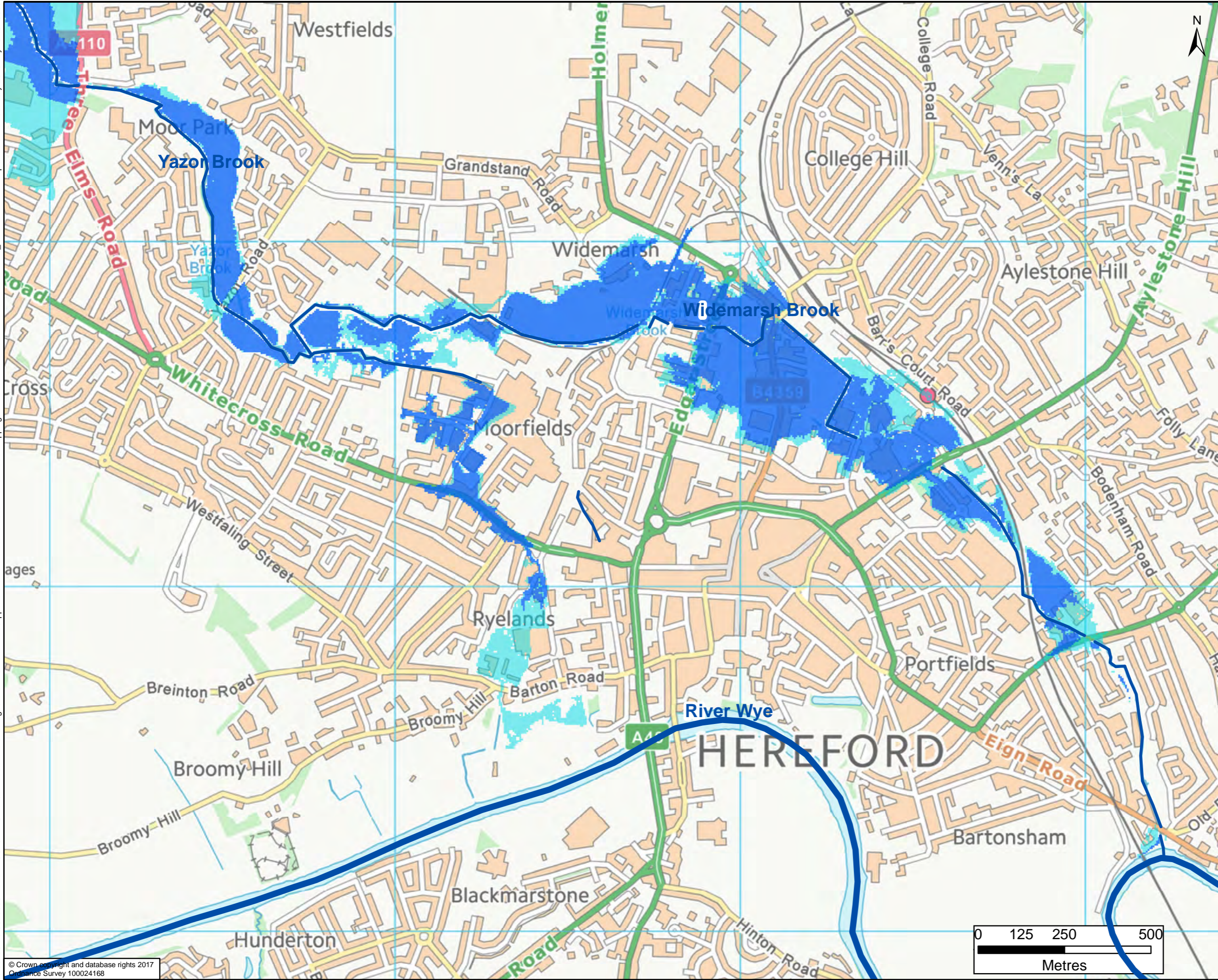

- Main Rivers
- Ordinary Watercourses
- 1% (1 in 100) annual probability of fluvial flooding undefended scenario
- 0.1% (1 in 1000) annual probability of fluvial flooding undefended scenario

The fluvial flood extents shown are the undefended hydraulic model results for the Yazor Brook undertaken by Herefordshire Council initially in 2005 and has since undergone a number of updates. This mapping was updated in 2016.

This data has not been incorporated into the EA's Flood Map for Planning and therefore this mapping is a supplement to the EA's Flood Map for Planning.

DRAWING STATUS: FOR INFORMATION ONLY

wsp

Kings Orchard, 1 Queen St, Bristol, BS2 0HQ
T +44 (0)1179 306200

CLIENT:

Balfour Beatty Herefordshire Council
Working for Herefordshire

SITE/PROJECT: HEREFORDSHIRE LEVEL 1 SFRA

TITLE: MAP 4 OF 4: SUPPLEMENTARY MAPPING OF UNDEFENDED FLUVIAL FLOOD EXTENTS OF THE YAZOR BROOK IN HEREFORD - EAST

SCALE @ A3: 1:10,050	CHECKED: JG	APPROVED: JG
PROJECT NO: 70023685	DESIGNED: SH	DRAWN: JSdS DATE: 24/01/2019

DRAWING NO: APPENDIX K-1D	REV: P02
------------------------------	-------------

© WSP UK Ltd

© Crown copyright and database rights 2017
Ordnance Survey 100024168

printed on: 24 January 2019 by: UKSHJ003
 c:\70236x\70023685 - BBLPHCC1617 - SFRA MXDs\Appendix K Herefordshire Local Fluvial Flood Mapping\APPENDIX K2A Yazor Brook Flood Extents FAS_V2.mxd

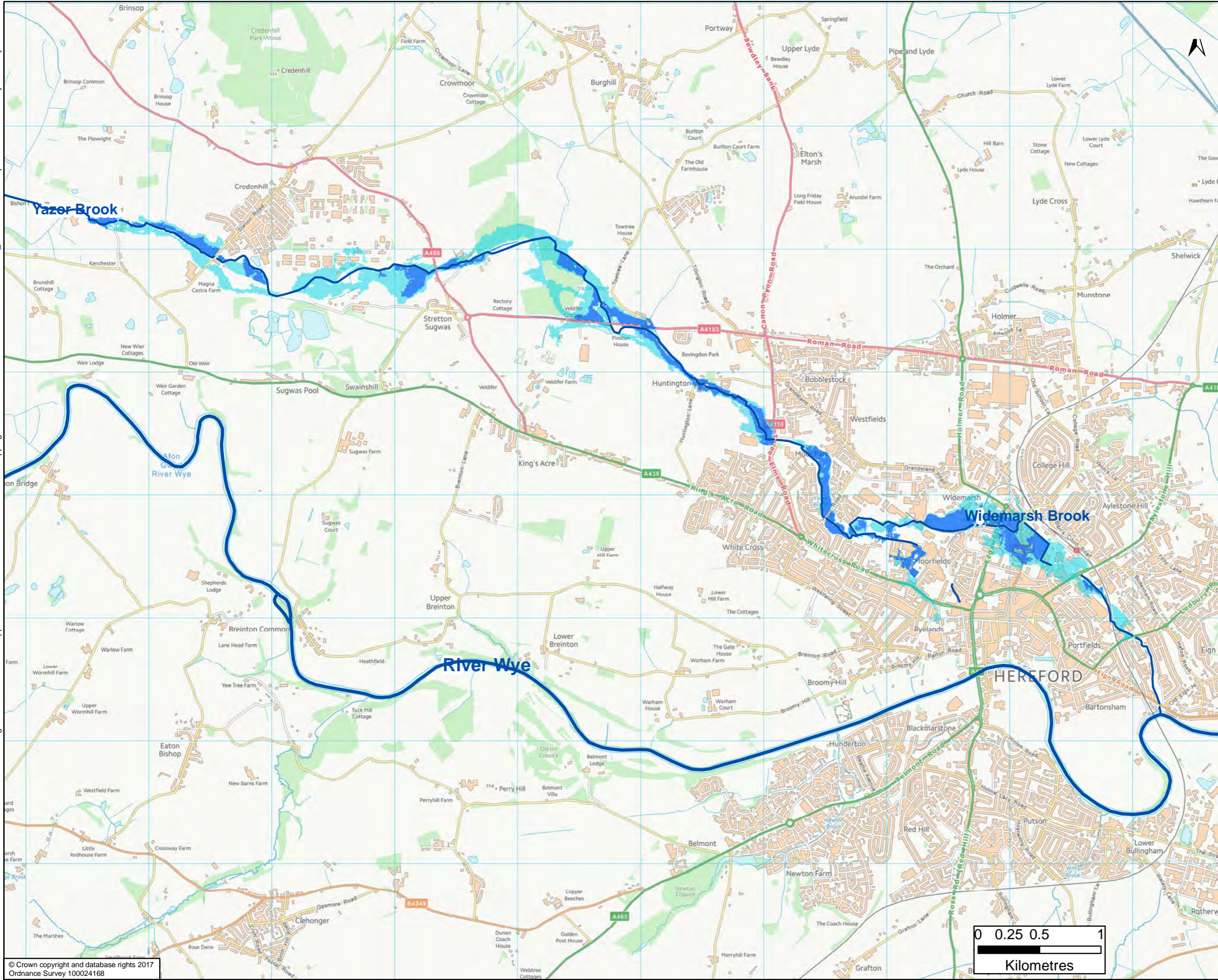

- Main Rivers
- Ordinary Watercourses
- 1% (1 in 100) annual probability of fluvial flooding with FAS
- 0.1% (1 in 1000) annual probability of fluvial flooding with FAS

The fluvial flood extents shown are the hydraulic model results for the Yazor Brook with the Flood Alleviation Scheme operational. The modelling was undertaken by Herefordshire Council initially in 2005 and has since undergone a number of updates. This mapping was updated in 2016.

This data has not been incorporated into the EA's Flood Map for Planning and therefore this mapping is a supplement to the EA's Flood Map for Planning.

DRAWING STATUS: FOR INFORMATION ONLY



Kings Orchard, 1 Queen St, Bristol, BS2 0HQ
 T +44 (0)1179 306200

CLIENT:



Working for Herefordshire

SITE/PROJECT:
 HEREFORDSHIRE LEVEL 1
 SFRA

MAP 1 OF 4: SUPPLEMENTARY MAPPING OF
 FLUVIAL FLOOD EXTENTS OF YAZOR BROOK
 WITH THE FLOOD ALLEVIATION SCHEME
 OPERATIONAL OVERVIEW

SCALE @ A3: 1:28,241	CHECKED: JG	APPROVED: JG
PROJECT NO: 70023685	DESIGNED: SH	DRAWN: JSdS
DATE: 24/01/2019		REV: P02

DRAWING NO: APPENDIX K-2A

© WSP UK Ltd

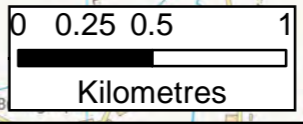

printed on: 24 January 2019 by: UKSHJ003
 c:\70023685\70023685 - BBLPHCC1617 - SFRAE Models and Drawings\Level 1 SFRA MXDs\Appendix K Herefordshire Local Fluvial Flood Mapping\APPENDIX K2B Yazor Brook Flood Extents FAS_V2.mxd

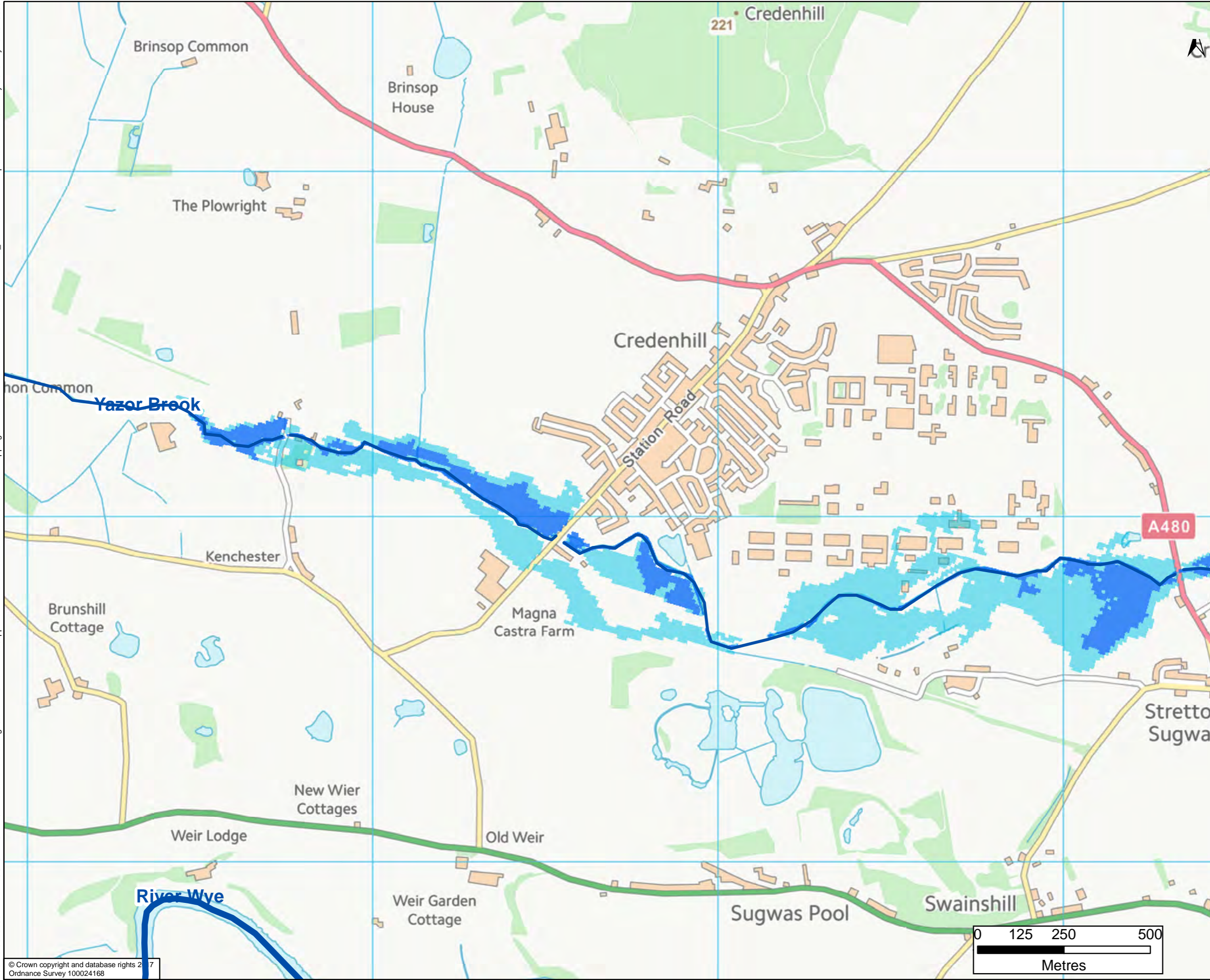

- Main Rivers
- Ordinary Watercourses
- 1% (1 in 100) annual probability of fluvial flooding with FAS
- 0.1% (1 in 1000) annual probability of fluvial flooding with FAS

The fluvial flood extents shown are the hydraulic model results for the Yazor Brook with the Flood Alleviation Scheme operational. The modelling was undertaken by Herefordshire Council initially in 2005 and has since undergone a number of updates. This mapping was updated in 2016.

This data has not been incorporated into the EA's Flood Map for Planning and therefore this mapping is a supplement to the EA's Flood Map for Planning.

DRAWING STATUS: FOR INFORMATION ONLY



Kings Orchard, 1 Queen St, Bristol, BS2 0HQ
 T +44 (0)1179 306200



SITE/PROJECT: HEREFORDSHIRE LEVEL 1 SFRA

TITLE: MAP 2 OF 4: SUPPLEMENTARY MAPPING OF FLUVIAL FLOOD EXTENTS OF YAZOR BROOK WITH THE FLOOD ALLEVIATION SCHEME OPERATIONAL IN HEREFORD - WEST

SCALE @ A3: 1:10,050	CHECKED: JG	APPROVED: JG
PROJECT NO: 70023685	DESIGNED: SH	DATE: 24/01/2019

DRAWING NO: APPENDIX K-2B	REV: P02
------------------------------	-------------

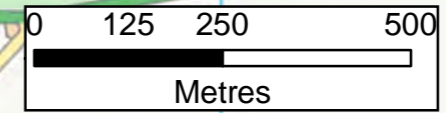

printed on: 24 January 2019 by: UKSHJ003
 cts\70023685\70023685 - BBLPHCC1617 - SFRAE Models and Drawings\Level 1 SFRA MXDs\Appendix K Herefordshire Local Fluvial Flood Mapping\APPENDIX K-2C Yazor Brook Flood Extents FAS_V2.mxd

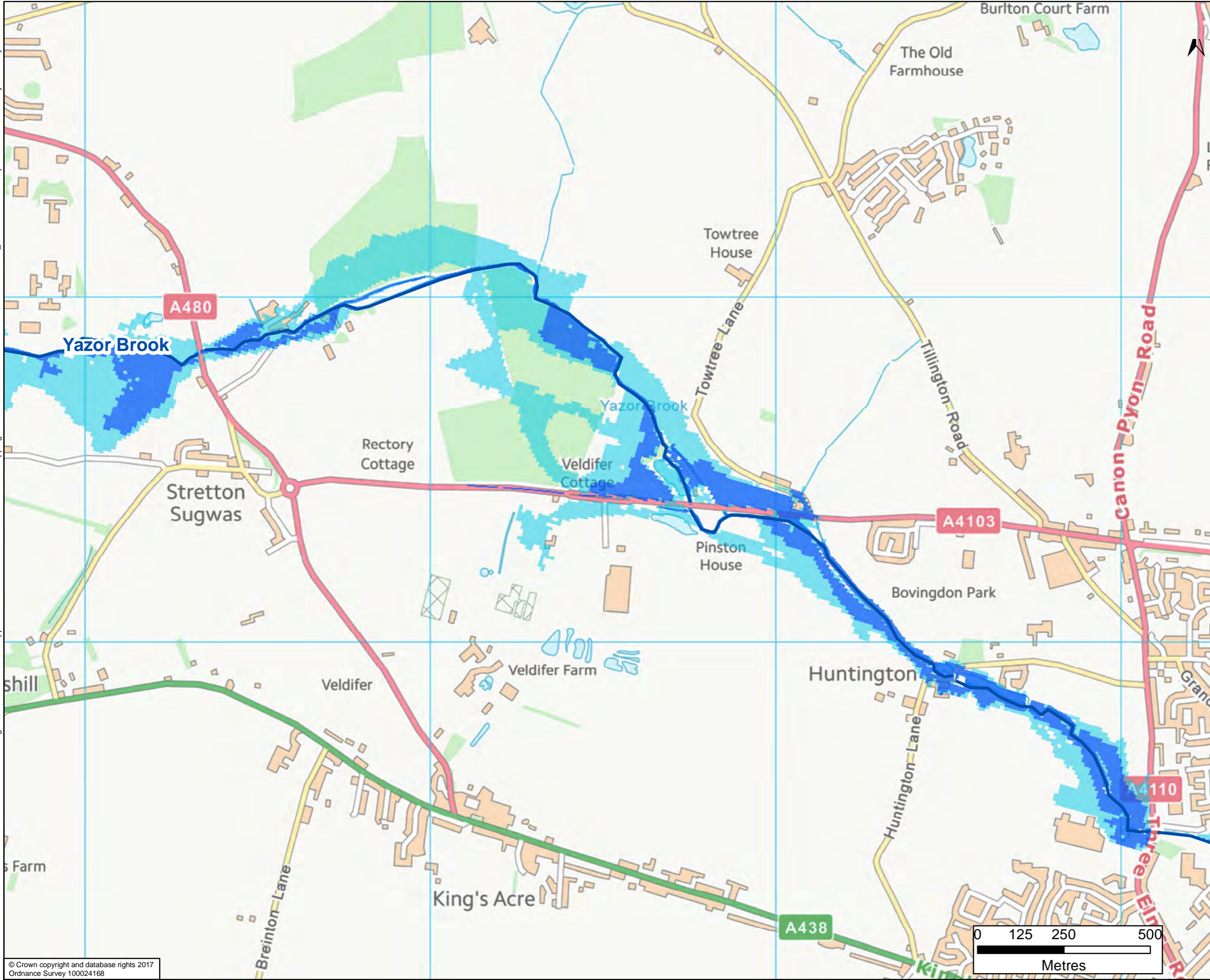

- █ Main Rivers
- █ Ordinary Watercourses
- █ 1% (1 in 100) annual probability of fluvial flooding with FAS
- █ 0.1% (1 in 1000) annual probability of fluvial flooding with FAS

The fluvial flood extents shown are the hydraulic model results for the Yazor Brook with the Flood Alleviation Scheme operational. The modelling was undertaken by Herefordshire Council initially in 2005 and has since undergone a number of updates. This mapping was updated in 2016.

This data has not been incorporated into the EA's Flood Map for Planning and therefore this mapping is a supplement to the EA's Flood Map for Planning.

DRAWING STATUS: FOR INFORMATION ONLY



Kings Orchard, 1 Queen St, Bristol, BS2 0HQ
 T +44 (0)1179 306200



SITE/PROJECT: HEREFORDSHIRE LEVEL 1 SFRA

MAP 3 OF 4: SUPPLEMENTARY MAPPING OF FLUVIAL FLOOD EXTENTS OF YAZOR BROOK WITH THE FLOOD ALLEVIATION SCHEME OPERATIONAL IN HEREFORD - CENTRAL

SCALE @ A3: 1:10,050	CHECKED: JG	APPROVED: JG
PROJECT NO: 70023685	DESIGNED: SH	DRAWN: JSdS
	DATE: 24/01/2019	

DRAWING NO: APPENDIX K-2C REV: P02

© WSP UK Ltd

© Crown copyright and database rights 2017
 Ordnance Survey 100024168

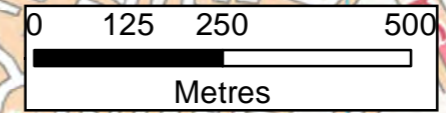

printed on: 24 January 2019 by: UKSHJ003
 cts\70023685\170023685 - BBLPHCC1617 - SFRAE Models and Drawings\Level 1 SFRA MXDs\Appendix K Herefordshire Local Fluvial Flood Mapping\APPENDIX K2D Yazor Brook Flood Extents FAS_V2.mxd

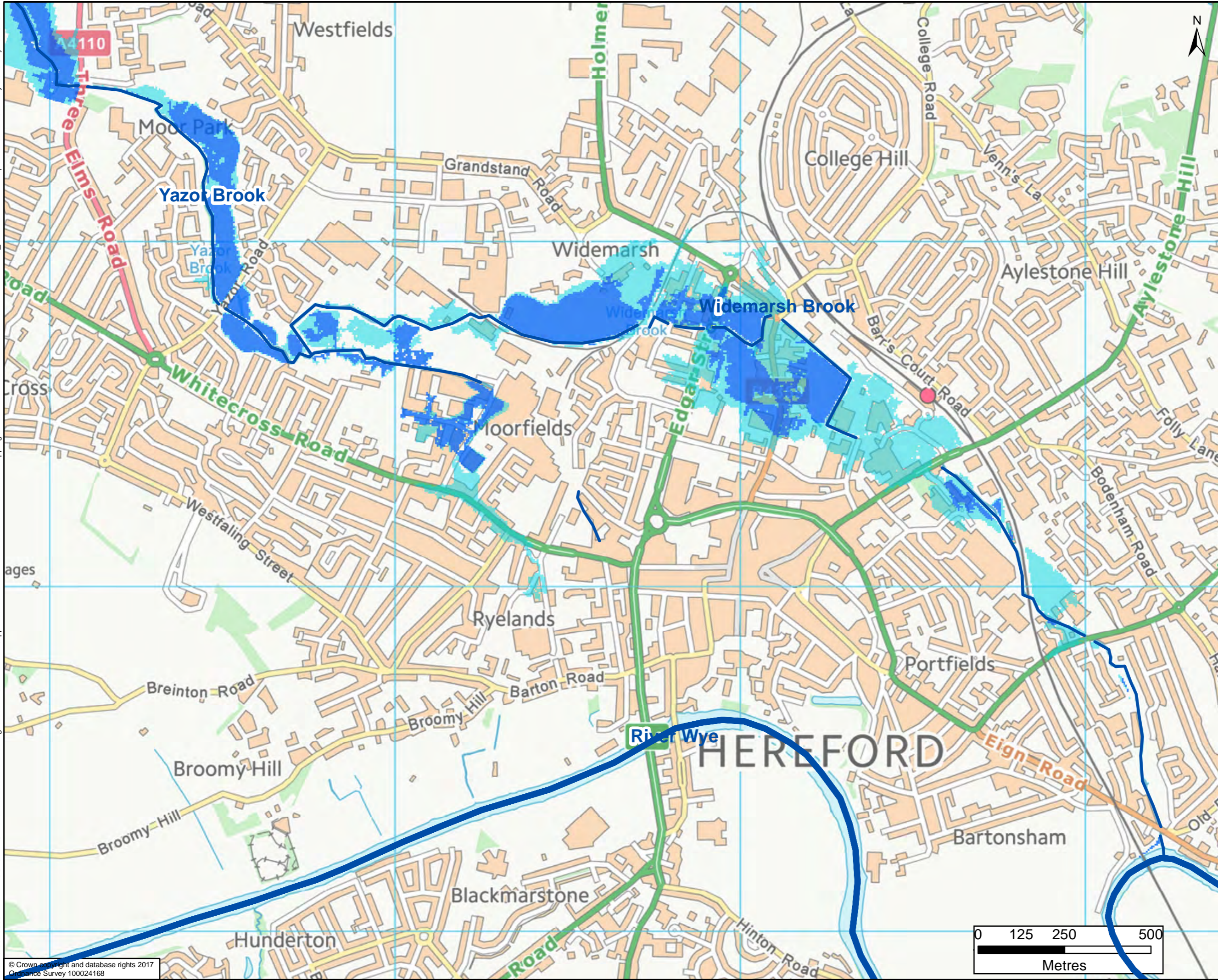

- Main Rivers
- Ordinary Watercourses
- 1% (1 in 100) annual probability of fluvial flooding with FAS
- 0.1% (1 in 1000) annual probability of fluvial flooding with FAS



The fluvial flood extents shown are the hydraulic model results for the Yazor Brook with the Flood Alleviation Scheme operational. The modelling was undertaken by Herefordshire Council initially in 2005 and has since undergone a number of updates. This mapping was updated in 2016.

This data has not been incorporated into the EA's Flood Map for Planning and therefore this mapping is a supplement to the EA's Flood Map for Planning.

DRAWING STATUS: FOR INFORMATION ONLY



Kings Orchard, 1 Queen St, Bristol, BS2 0HQ
 T +44 (0)1179 306200

CLIENT:



Working for Herefordshire

SITE/PROJECT: HEREFORDSHIRE LEVEL 1 SFRA

TITLE: MAP 4 OF 4: SUPPLEMENTARY MAPPING OF FLUVIAL FLOOD EXTENTS OF YAZOR BROOK WITH THE FLOOD ALLEVIATION SCHEME OPERATIONAL IN HEREFORD - EAST

SCALE @ A3: 1:10,050	CHECKED: JG	APPROVED: JG
PROJECT NO: 70023685	DESIGNED: SH	DRAWN: JSdS
DATE: 24/01/2019		REV: P02

DRAWING NO: APPENDIX K-2D

© WSP UK Ltd

