

File name: \\uk.wspgroup.com\central\data\Projects\700609xx\70060945 - Hereford MWLP SFRA\03 WIP\10 GISMXDS\Wellington Quarry\Wellington Quarry_Site_Location_P01.mxd
printed on: 17 January 2020 by: ukshj003

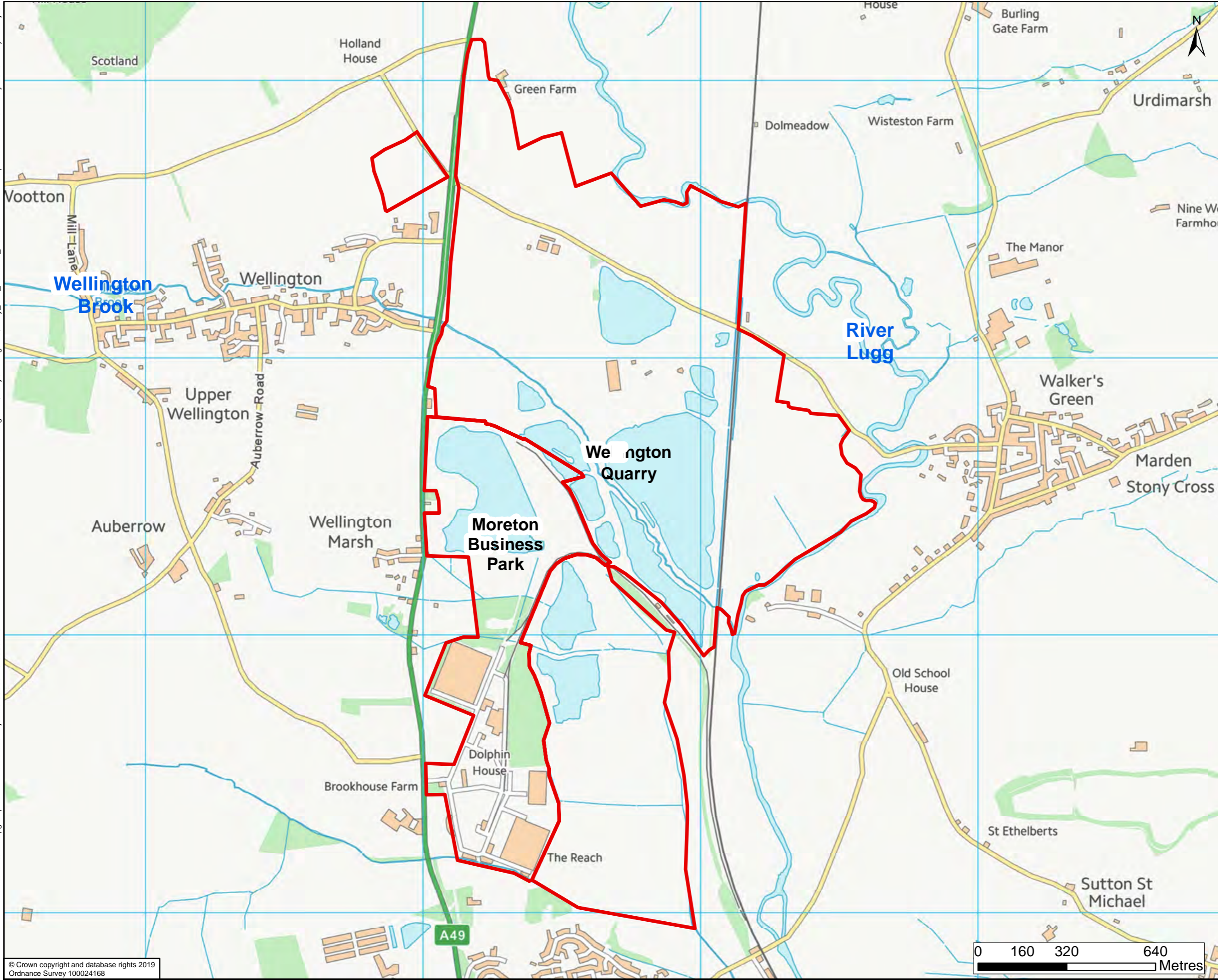

Site Location

DRAWING STATUS: FOR INFORMATION ONLY



Kings Orchard, 1 Queen St, Bristol, BS2 0HQ
T +44 (0)1179 306200



SITE/PROJECT: HEREFORDSHIRE MINERALS AND WASTE LEVEL 2 SFRA

TITLE: Site Location Plan - Wellington Quarry and Moreton Business Park

SCALE @ A3: 1:12,523	CHECKED: SH	APPROVED: JG
----------------------	-------------	--------------

PROJECT NO: 70060945	DESIGNED: CP	DRAWN: NG	DATE: 17/01/2020
----------------------	--------------	-----------	------------------

DRAWING NO: Figure B.1	REV: P01
------------------------	----------

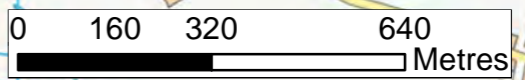

File name: \\uk.wspgroup.com\central_data\Projects\70060945 - Hereford MWLP SFRA\03 WIP\10 GISMXDS\Wellington Quarry_Fluvial_Flood_P01.mxd
printed on: 17 January 2020 by: ukshj003

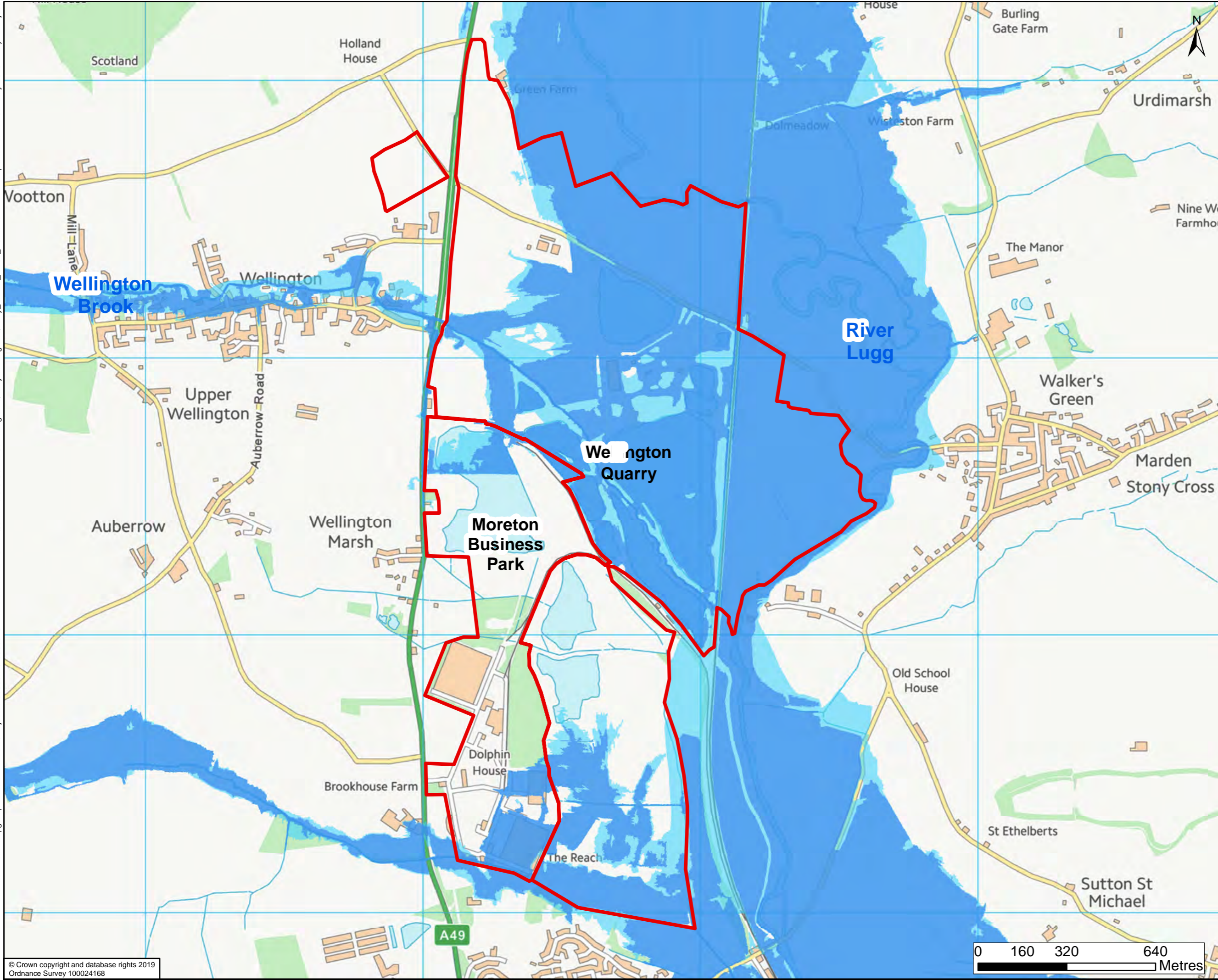

- Site Location
- Flood Zone 2
- Flood Zone 3

The mapped Flood Zone 2 and Flood Zone 3 extents are taken from the EA's Flood Map for Planning as downloaded from www.data.gov.uk in December 2019.

DRAWING STATUS: FOR INFORMATION ONLY

Kings Orchard, 1 Queen St, Bristol, BS2 0HQ
T +44 (0)1179 306200

CLIENT:

Working for Herefordshire

SITE/PROJECT: HEREFORDSHIRE MINERALS AND WASTE LEVEL 2 SFRA

TITLE: Fluvial Flood Extents - Wellington Quarry and Moreton Business Park

SCALE @ A3: 1:12,523	CHECKED: SH	APPROVED: JG
PROJECT NO: 70060945	DESIGNED: CP	DRAWN: NG
DATE: 17/01/2020		
DRAWING NO: Figure B.2		REV: P01

File name: \\uk.wspgroup.com\central\data\Projects\700609xx\70060945 - Hereford MWLP SFRA\03 WIP\10 GISMXDS\Wellington Quarry\Wellington Quarry_Functional_Floodplain_P01.mxd
 printed on: 21 January 2020 by: ukshj003

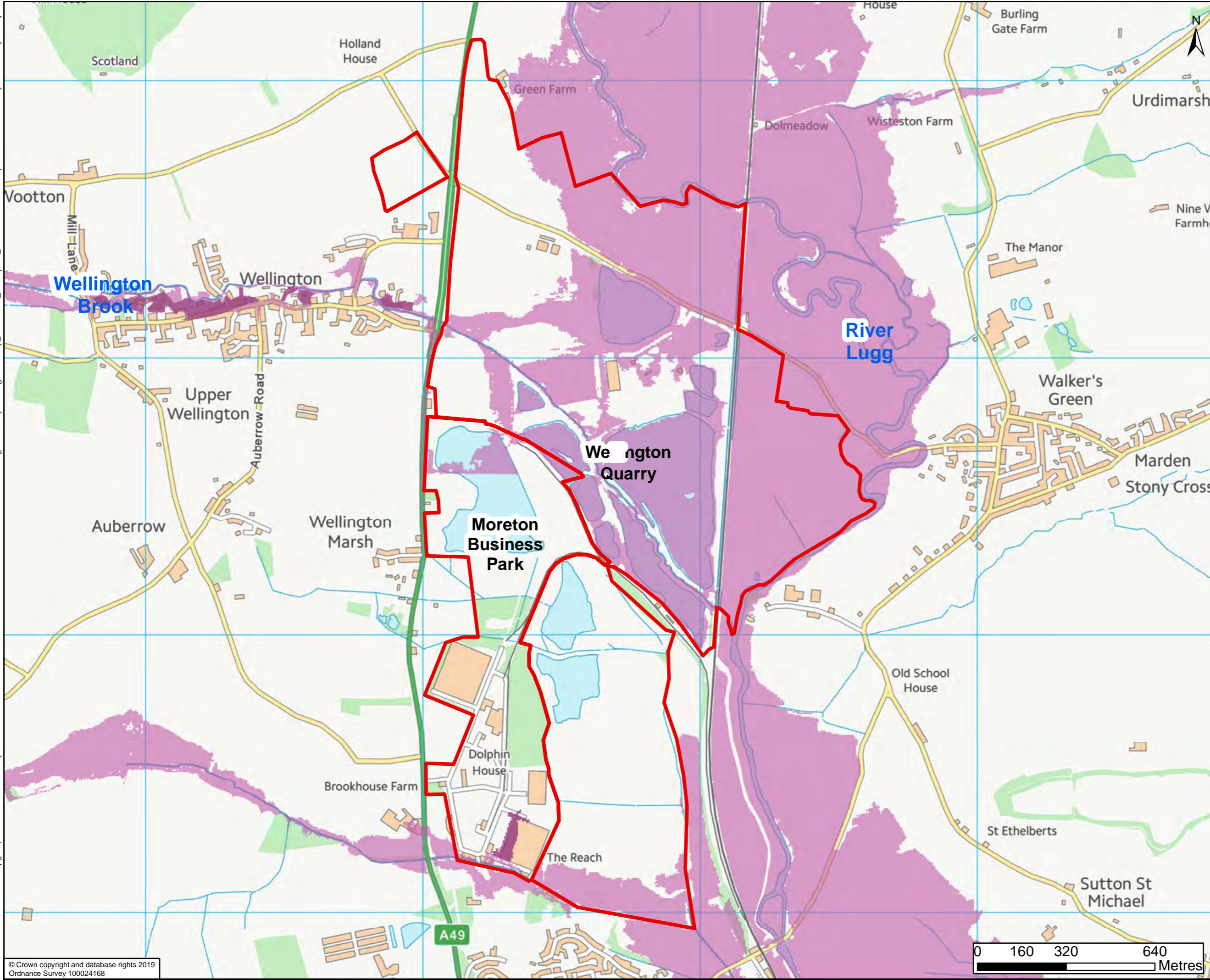

- Site Location
- Flood Zone 3b - Urban or Defended
- Flood Zone 3b - Functional Floodplain

Flood Zone 3b is indicative only and indicates areas that may flood during the 1 in 20 (5%) annual probability event, however urban or defended areas are not usually classified as Functional Floodplain. Areas identified to be urban and not considered to be floodplain are based on a review of OS mapping to illustrate indicative extents. The EA's Area Benefiting from Flood Defences and the previous Level 1 SFRA (2009) have been used to inform the Flood Zone 3b - urban or defended areas. The mapped flood extents for the River Lugg and Wellington Brook are taken from broadscale JFLOW mapping used in the previous Level 1 SFRA.

DRAWING STATUS: FOR INFORMATION ONLY

wsp

Kings Orchard, 1 Queen St, Bristol, BS2 0HQ
T +44 (0)1179 306200

CLIENT:

Balfour Beatty Herefordshire Council
Working for Herefordshire

SITE/PROJECT: HEREFORDSHIRE MINERALS AND WASTE LEVEL 2 SFRA

TITLE: Functional Floodplain Extents - Wellington Quarry and Moreton Business Park

SCALE @ A3: 1:12,523	CHECKED: SH	APPROVED: JG	
PROJECT NO: 70060945	DESIGNED: CP	DRAWN: NG	DATE: 21/01/2020
DRAWING NO: Figure B.3			REV: P01

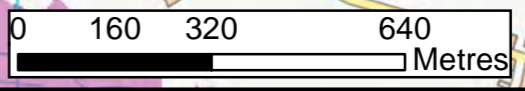

File name: \\uk.wspgroup.com\central_data\Projects\70060945 - Hereford MWLP SFRA 03 WIP\10 GISMXDS\Wellington Quarry Surface Water_P01.mxd
 printed on: 21 January 2020 by: ukshj003

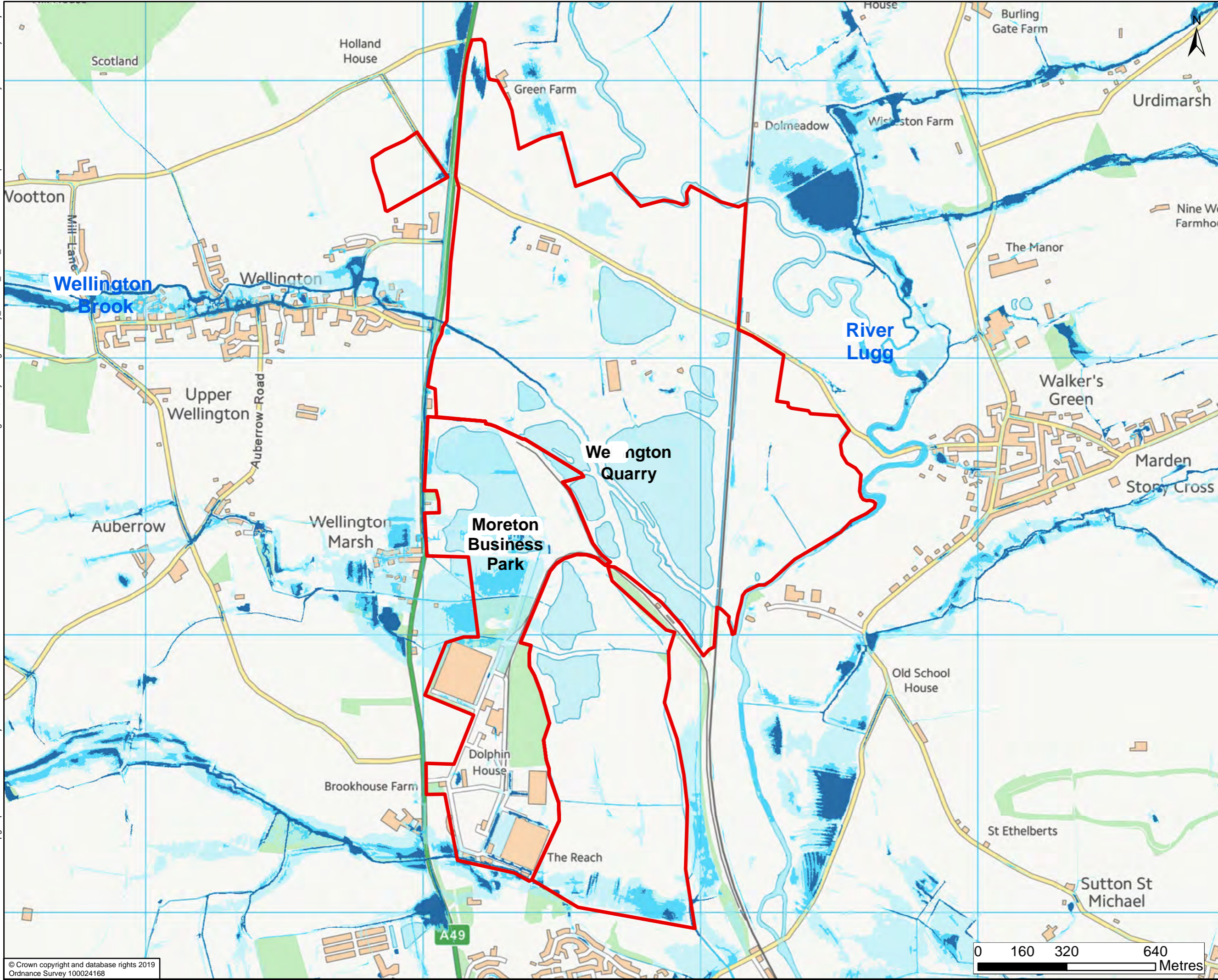

Site Location
 Low Risk
 Medium Risk
 High Risk

The mapped risk of flooding from surface water flood extents were downloaded from www.data.gov.uk in December 2019.

DRAWING STATUS: FOR INFORMATION ONLY

 Kings Orchard, 1 Queen St, Bristol, BS2 0HQ
 T +44 (0)1179 306200

CLIENT:
 
 Working for Herefordshire

SITE/PROJECT:
 HEREFORDSHIRE MINERALS AND WASTE
 LEVEL 2 SFRA

TITLE:
 Surface Water Flood Extents -
 Wellington Quarry and Moreton Business Park

SCALE @ A3: 1:12,523	CHECKED: SH	APPROVED: JG
PROJECT NO: 70060945	DESIGNED: CP	DATE: 21/01/2020
DRAWING NO: Figure B.4		REV: P01

