

File name: \\uk.wspgroup.com\central data\Projects\70060945 - Hereford MWLP SFRA\03 WIP\10 GIS\MXD\SitePlan\Westfields\_Site\_Plan\_P01.mxd printed on: 31 January 2020 by: ukshj003

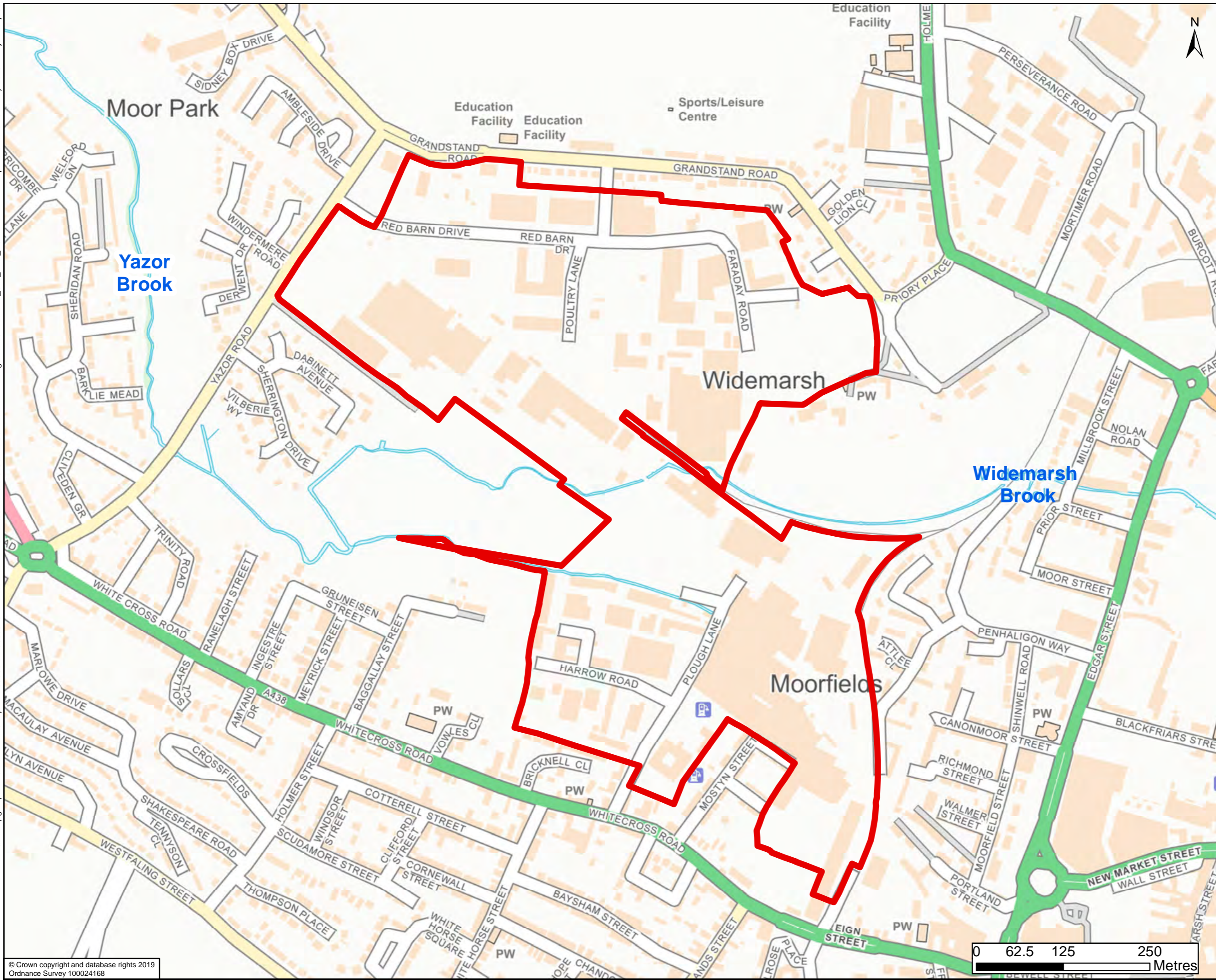

Site Location



DRAWING STATUS: FOR INFORMATION ONLY



Kings Orchard, 1 Queen St, Bristol, BS2 0HQ  
T +44 (0)1179 306200



SITE/PROJECT: HEREFORDSHIRE MINERALS AND WASTE  
LEVEL 2 SFRA

TITLE: Site Location Plan -  
Westfields Trading Estate

SCALE @ A3: 1:5,000 CHECKED: SH APPROVED: JG

PROJECT NO: 70060945 DESIGNED: CP DRAWN: NG DATE: 31/01/2020

DRAWING No: Figure E.1 REV: P01

© WSP UK Ltd

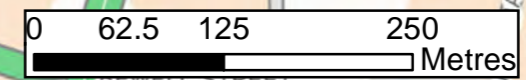

© Crown copyright and database rights 2019  
Ordnance Survey 100024168



File name: \\uk.wspgroup.com\central\_data\Projects\70060945 - Hereford MWLP SFRA\03 WIP10 GISMXDS\Westfields Trading Estate\Westfields\_Fluvial\_Flood\_P01.mxd printed on: 31 January 2020 by: ukshj003

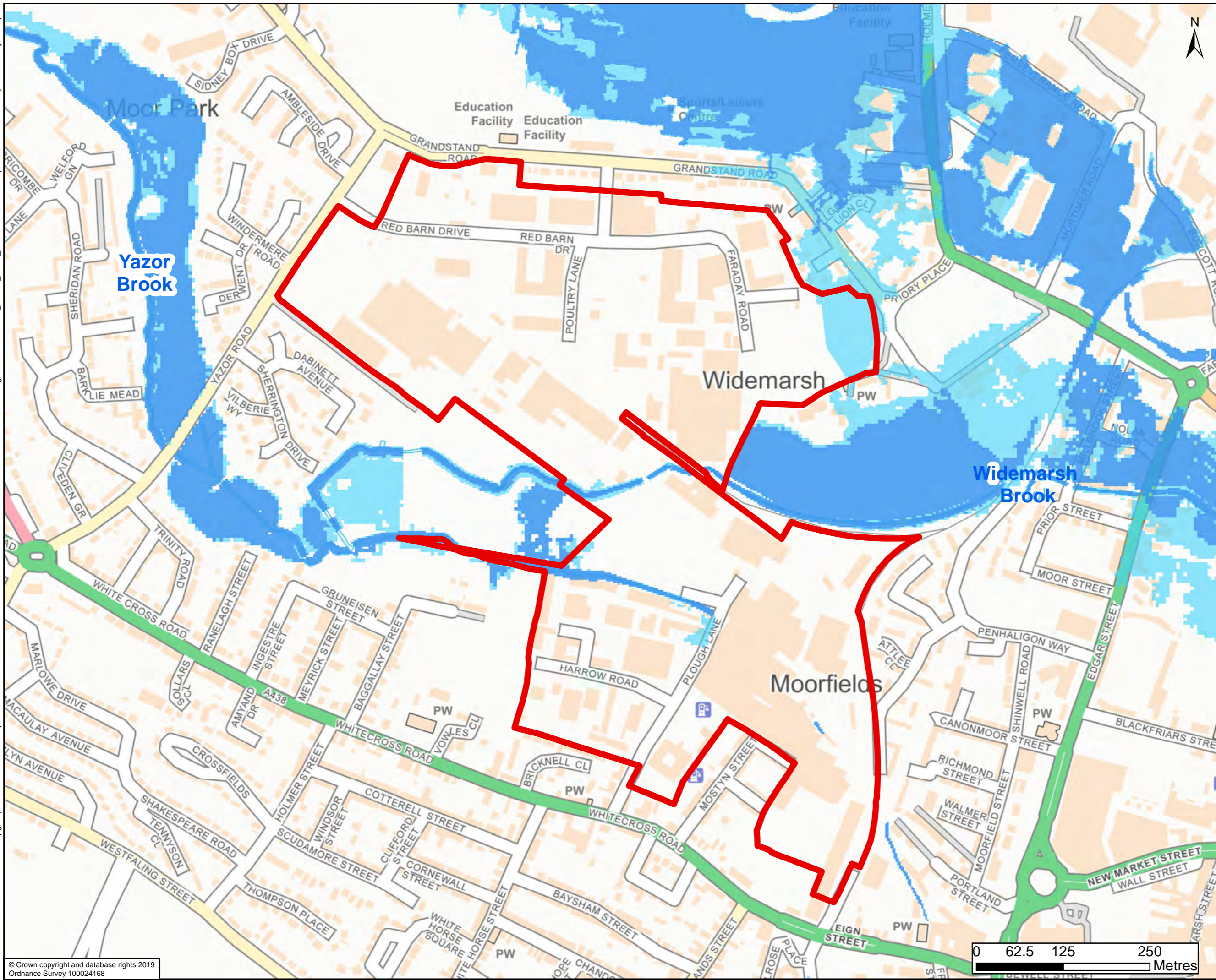

- Site Location
- Flood Zone 2
- Flood Zone 3



The mapped Flood Zone 2 and Flood Zone 3 flood extents for the Yazor Brook and Widemarsh Brook are taken from the updated fluvial model of the Yazor Brook and its downstream bifurcations completed in 2019, with the Yazor Brook FAS in operation.

The mapped Flood Zone 2 and Flood Zone 3 extents of the Ayles Brook are taken from the EA's Flood Map for Planning as downloaded from [www.data.gov.uk](http://www.data.gov.uk) in October 2019.

DRAWING STATUS: FOR INFORMATION ONLY

**wsp**  
 Kings Orchard, 1 Queen St, Bristol, BS2 0HQ  
 T +44 (0)1179 306200

CLIENT:  
**Balfour Beatty** Herefordshire Council  
 Working for Herefordshire

SITE/PROJECT:  
 HEREFORDSHIRE MINERALS AND WASTE LEVEL 2 SFRA

TITLE:  
 Fluvial Flood Extents - Westfields Trading Estate

SCALE @ A3: 1:5,000	CHECKED: SH	APPROVED: JG
PROJECT NO: 70060945	DESIGNED: CP	DRAWN: NG
DRAWING NO: Figure E.2		DATE: 31/01/2020
REV: P01		

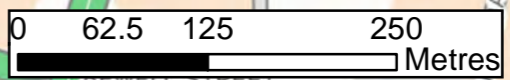



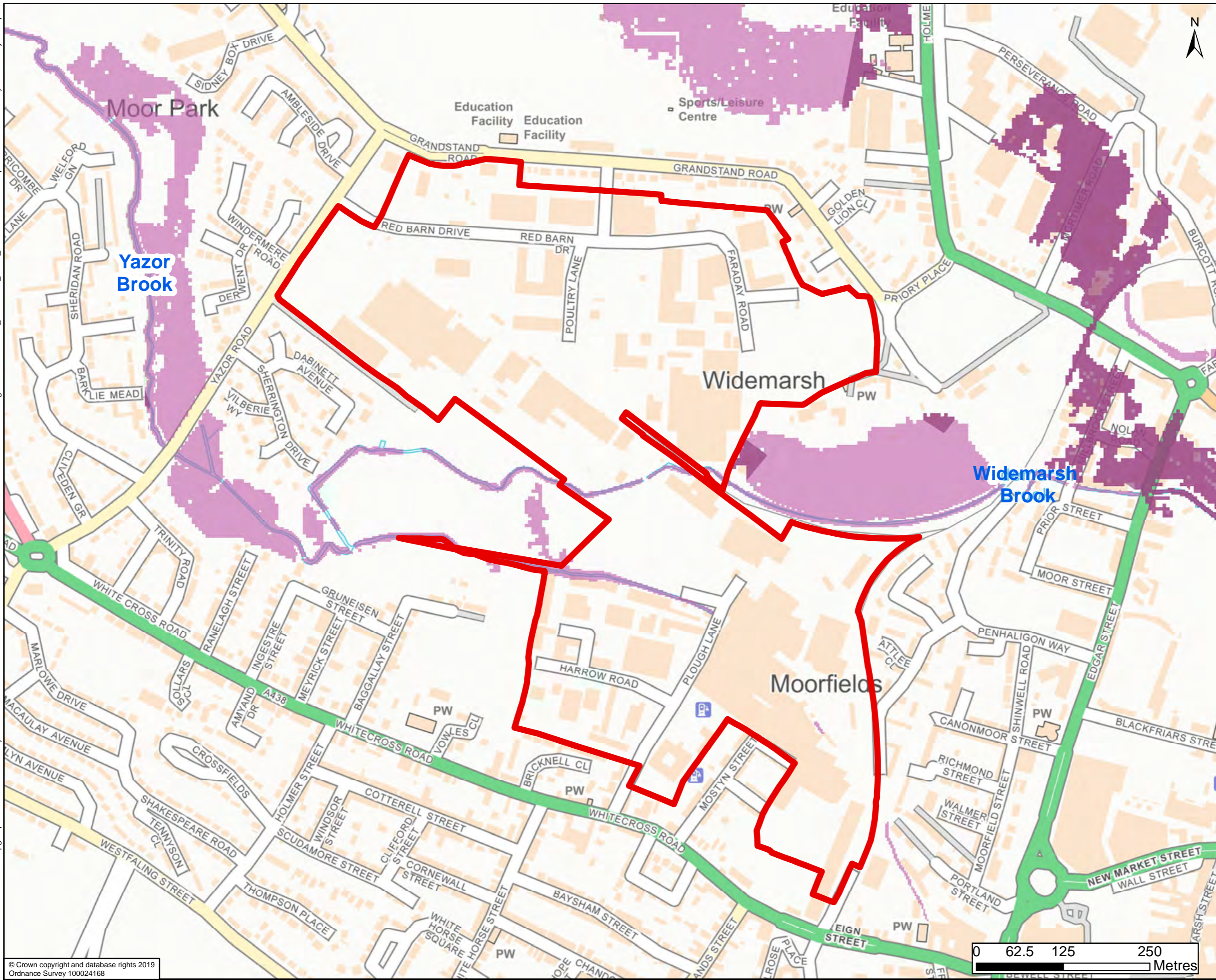

- Site Location
- Flood Zone 3b - Urban or Defended
- Flood Zone 3b - Functional Floodplain

Flood Zone 3b is indicative only and indicates areas that may flood during the 1 in 20 (5%) annual probability event, however urban or defended areas are not usually classified as Functional Floodplain. Areas identified to be urban and not considered to be floodplain are based on a review of OS mapping to illustrate indicative extents. The EA's Area Benefiting from Flood Defences and the previous Level 1 SFRA (2009) have been used to inform the Flood Zone 3b - urban or defended areas.

The mapped flood extents for the Ayles Brook are taken from broadscale JFLOW mapping used in the previous Level 1 SFRA.

The mapped flood extents for the Yazor Brook and Widemarsh Brook are taken from the updated fluvial model of the Yazor Brook and its downstream bifurcations completed in 2019, with the Yazor Brook FAS in operation.

DRAWING STATUS: FOR INFORMATION ONLY

**wsp**

Kings Orchard, 1 Queen St, Bristol, BS2 0HQ  
T +44 (0)1179 306200

CLIENT:  
  
 Working for Herefordshire

SITE/PROJECT:  
 HEREFORDSHIRE MINERALS AND WASTE  
 LEVEL 2 SFRA

TITLE:  
 Functional Floodplain Extents -  
 Westfields Trading Estate

SCALE @ A3: 1:5,000	CHECKED: SH	APPROVED: JG	
PROJECT NO: 70060945	DESIGNED: CP	DRAWN: NG	DATE: 31/01/2020

DRAWING NO: Figure E.3 REV: P01

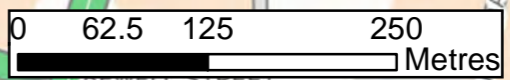



File name: \\uk.wspgroup.com\central\_data\Projects\70060945 - Hereford MWLP SFRA\03 WIP\10 GISMXDS\Westfields Trading Estate\Westfields\_Surface\_Flood\_P01.mxd  
 printed on: 31 January 2020 by: ukshj003

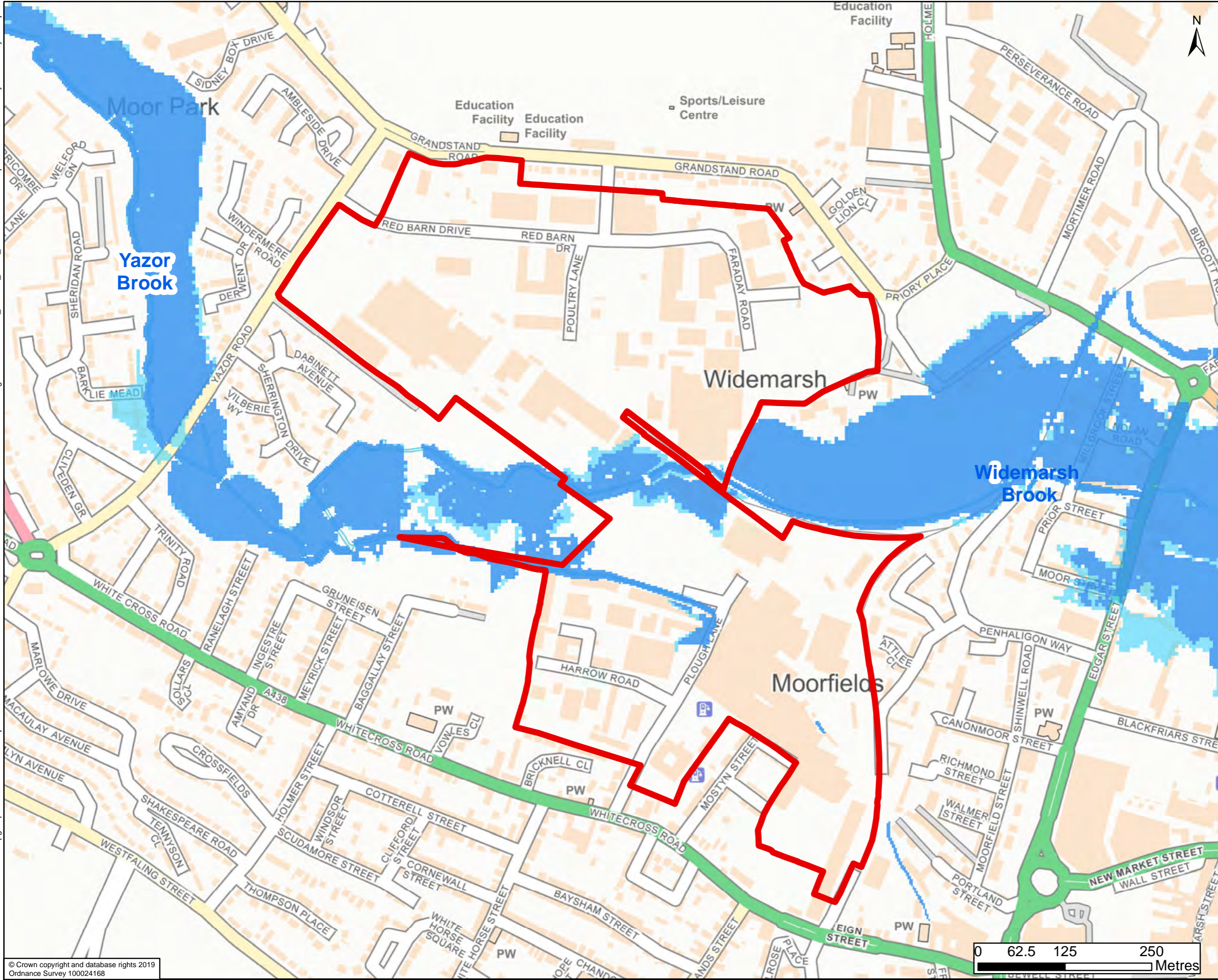

- Site Location
- 1% (1 in 100) plus 70% CC annual probability of fluvial flooding without FAS
- 1% (1 in 100) plus 35% CC annual probability of fluvial flooding without FAS



The mapped flood extents for the Yazor Brook and Widemarsh Brook are taken from the updated fluvial model of the Yazor Brook and its downstream bifurcations completed in 2019, without the Yazor Brook FAS in operation. This map only shows the flood extents associated with the Yazor Brook.

DRAWING STATUS: FOR INFORMATION ONLY

**wsp**

Kings Orchard, 1 Queen St, Bristol, BS2 0HQ  
T +44 (0)1179 306200

CLIENT: **Balfour Beatty** Herefordshire Council  
Working for Herefordshire

SITE/PROJECT: HEREFORDSHIRE MINERALS AND WASTE LEVEL 2 SFRA

TITLE: Residual Flood Risk Extents - Westfields Trading Estate

SCALE @ A3: 1:5,000	CHECKED: SH	APPROVED: JG
PROJECT NO: 70060945	DESIGNED: CP	DRAWN: NG
DRAWING NO: Figure E.4		DATE: 31/01/2020
REV: P01		REV: P01

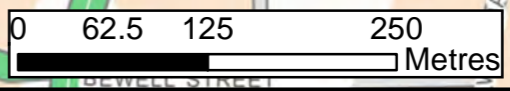



File name: \\uk.wspgroup.com\central\_data\Projects\70060945 - Hereford MWLP SFRA\03 WIP\10 GISMXDS\Westfields Trading Estate\Westfields\_Surface\_Flood\_P01.mxd printed on: 31 January 2020 by: ukshj003

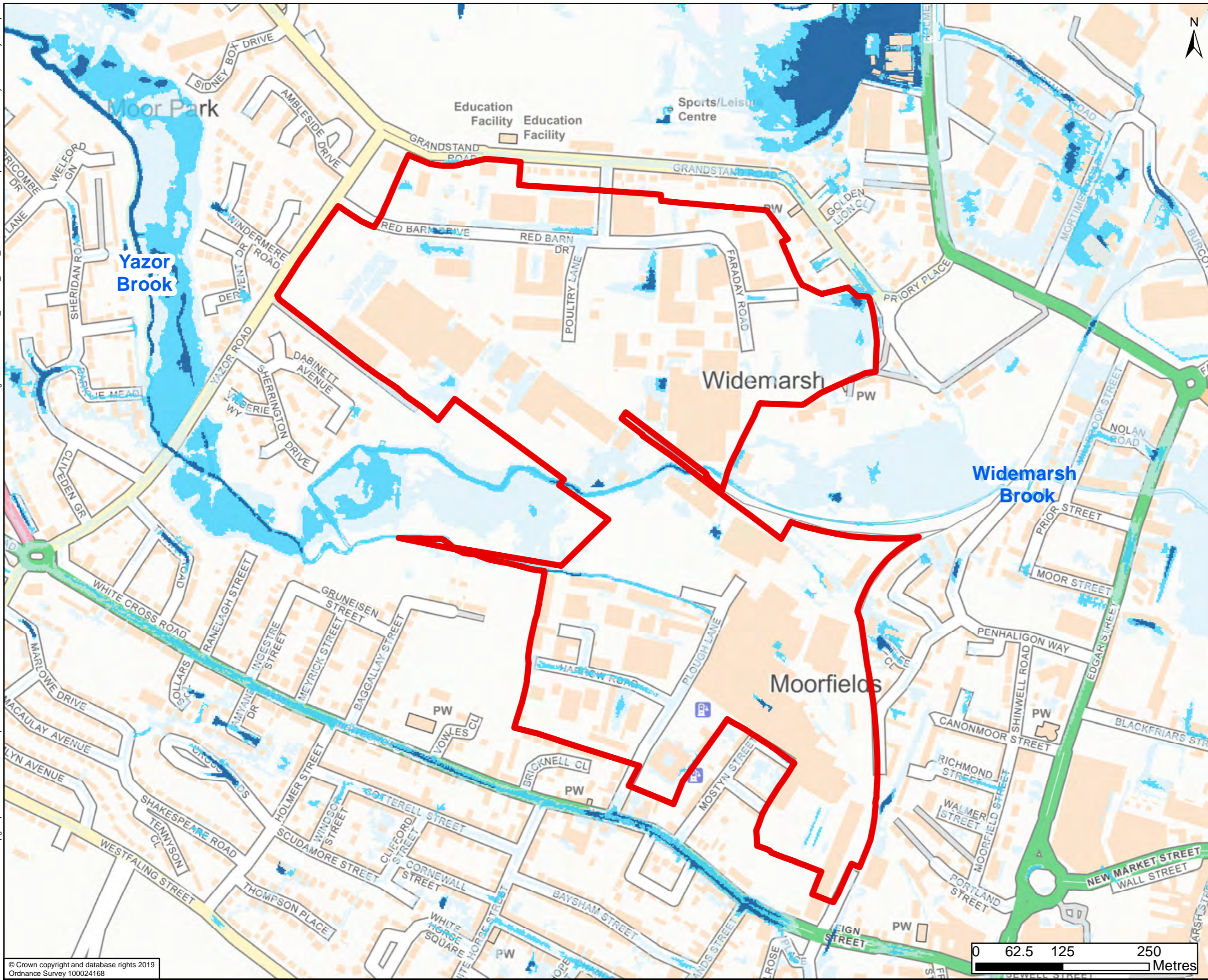

Site Location

Low Risk

Medium Risk

High Risk



The mapped risk of flooding from surface water flood extents were downloaded from [www.data.gov.uk](http://www.data.gov.uk) in December 2019.

DRAWING STATUS: FOR INFORMATION ONLY



Kings Orchard, 1 Queen St, Bristol, BS2 0HQ  
T +44 (0)1179 306200

CLIENT:

**Balfour Beatty** Herefordshire Council  
Working for Herefordshire

SITE/PROJECT: HEREFORDSHIRE MINERALS AND WASTE LEVEL 2 SFRA

TITLE: Surface Flood Extents - Westfields Trading Estate

SCALE @ A3: 1:5,000	CHECKED: SH	APPROVED: JG
PROJECT NO: 70060945	DESIGNED: CP	DATE: 31/01/2020
DRAWING No: Figure E.5		REV: P01

