

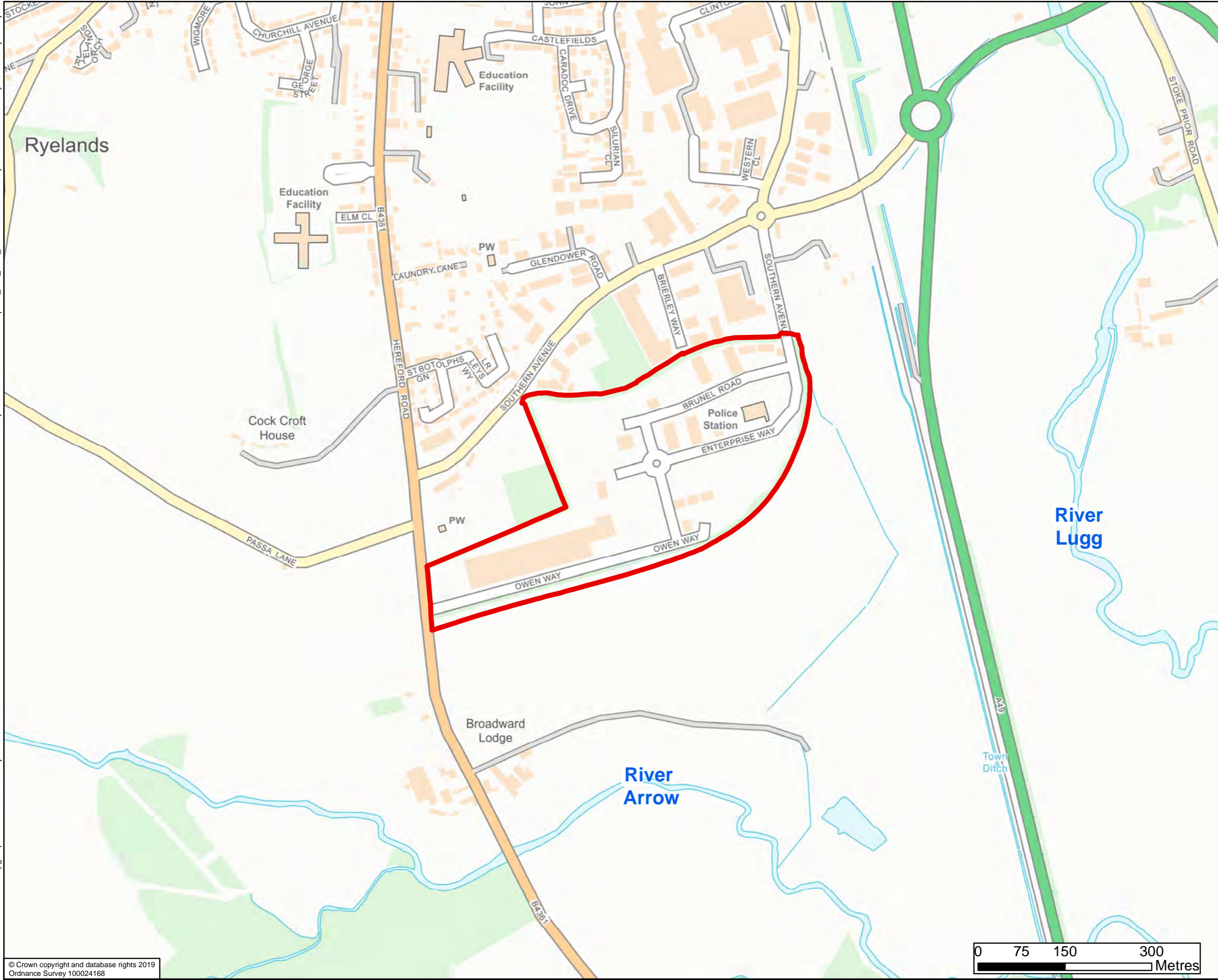



File name: \\uk.wspgroup.com\central_data\Projects\70060945 - Hereford MWLP SFRA\03 WIP\10 GIS\MXD\Leominster Enterprise Park\LeominsterEnterprise_Site_Plan_P01.mxd
printed on: 30 January 2020 by: ukshj003



Site Location

DRAWING STATUS: FOR INFORMATION ONLY			
 Kings Orchard, 1 Queen St, Bristol, BS2 0HQ T +44 (0)1179 306200			
CLIENT:			
			
SITE/PROJECT:			
HEREFORDSHIRE MINERALS AND WASTE LEVEL 2 SFRA			
TITLE:			
Site Location Plan - Leominster Enterprise Park			
SCALE @ A3: 1:6,000	CHECKED: SH	APPROVED: JG	
PROJECT NO: 70060945	DESIGNED: CP	DRAWN: NG	DATE: 30/01/2020
DRAWING NO: Figure H.1			REV: P01
© WSP UK Ltd			

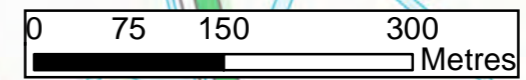

File name: \\uk.wspgroup.com\central data\Projects\70060945 - Hereford MWLP SFRA\03 WIP\10 GISMXDS\Leominster Enterprise Park\LeominsterEnterprise Park\LeominsterEnterprise Park_Fluvial_Flood_P01.mxd
printed on: 30 January 2020 by: ukshj003

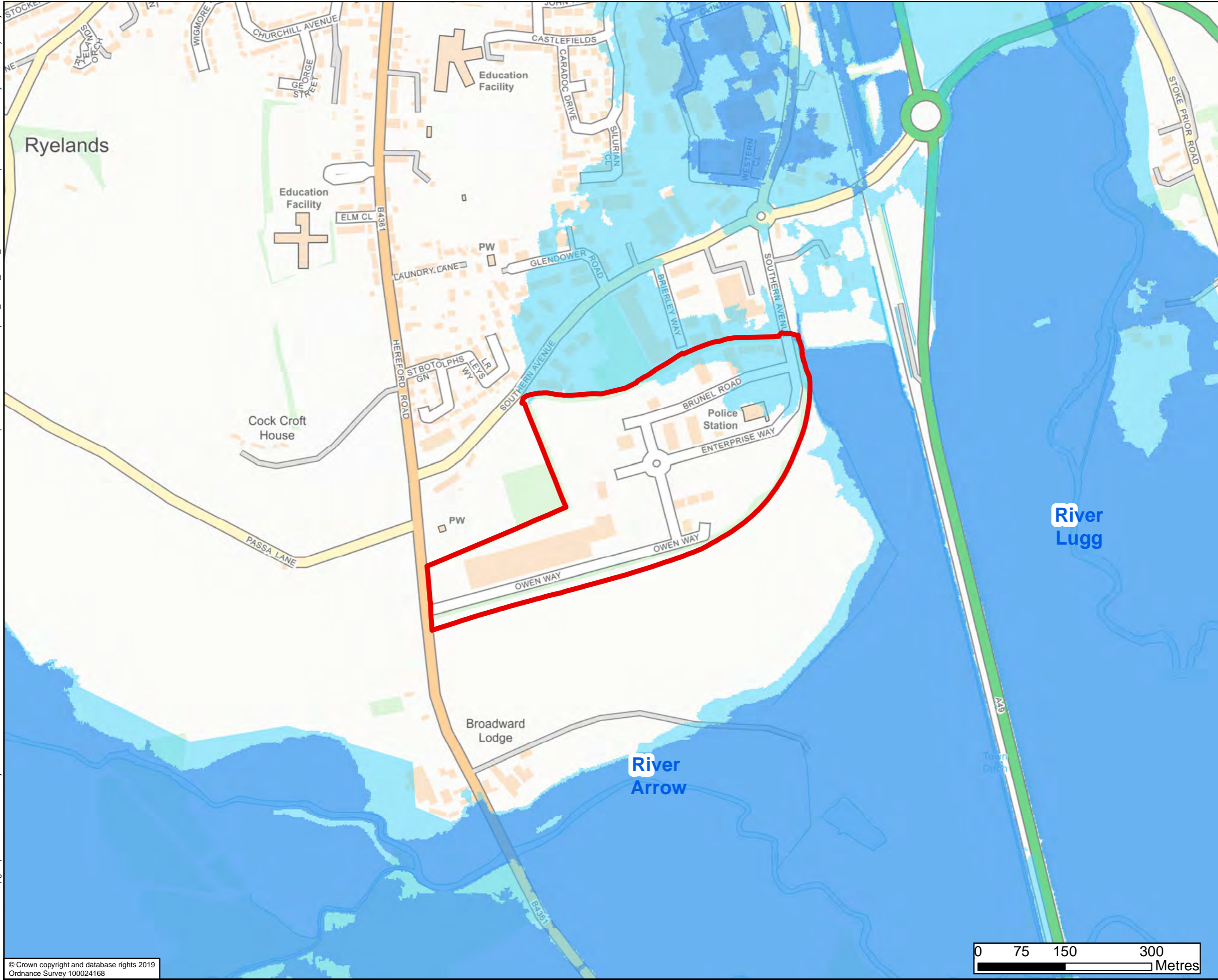

- Site Location
- Flood Zone 2
- Flood Zone 3

The mapped Flood Zone 2 and Flood Zone 3 extents for the River Lugg and tributaries are taken from the EA's Flood Map for Planning as downloaded from www.data.gov.uk in December 2019.

DRAWING STATUS: FOR INFORMATION ONLY

Kings Orchard, 1 Queen St, Bristol, BS2 0HQ
T +44 (0)1179 306200

CLIENT:
Working for Herefordshire

SITE/PROJECT: HEREFORDSHIRE MINERALS AND WASTE LEVEL 2 SFRA

TITLE: Fluvial Flood Extents - Leominster Enterprise Park

SCALE @ A3: 1:6,000	CHECKED: SH	APPROVED: JG	
PROJECT NO: 70060945	DESIGNED: CP	DRAWN: NG	DATE: 30/01/2020
DRAWING NO: Figure H.2			REV: P01

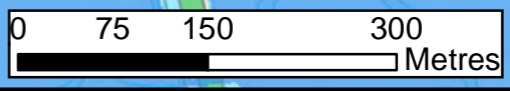

File name: \\uk.wspgroup.com\central_data\Projects\70060945 - Hereford MWLP SFRA\03 WIP\10 GIS\MXD\SL\Leominster Enterprise Park\LeominsterEnterprise_Park_Level2_SFRA_Supplementary_Flood_P01.mxd
 printed on: 31 January 2020 by: ukshj003

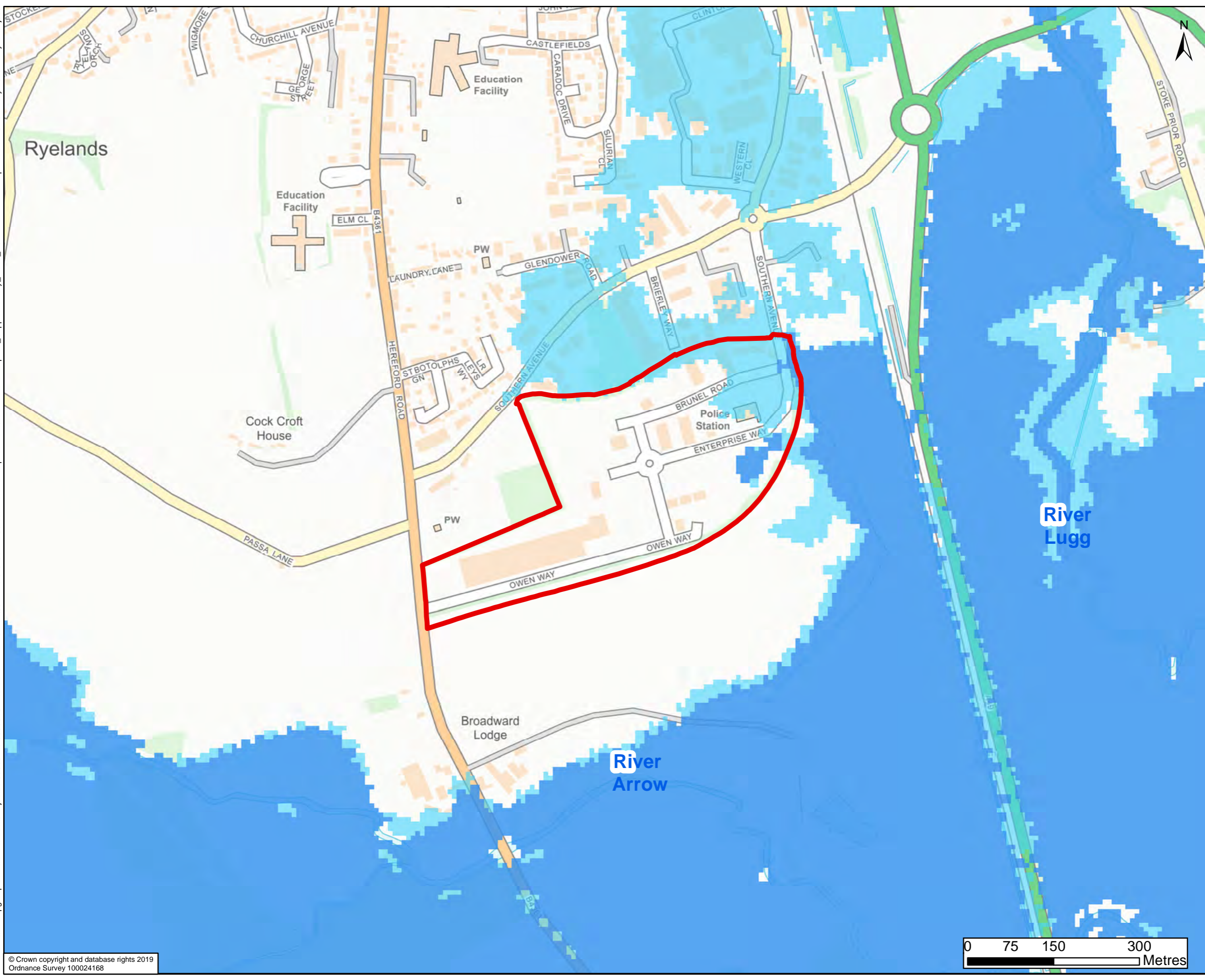

- Site Location
- 0.1% (1 in 1000) annual probability of fluvial flooding undefended scenario
- 1% (1 in 100) annual probability of fluvial flooding undefended scenario

The fluvial flood extents shown are the undefended hydraulic model results for the River Arrow and River Lugg undertaken by the EA in 2013. This data has not yet been incorporated into the EA's Flood Map for Planning and therefore this mapping is a supplement to the EA's Flood Map for Planning.

DRAWING STATUS: FOR INFORMATION ONLY

wsp

Kings Orchard, 1 Queen St, Bristol, BS2 0HQ
T +44 (0)1179 306200

CLIENT:

Balfour Beatty Herefordshire Council
Working for Herefordshire

SITE/PROJECT: HEREFORDSHIRE MINERALS AND WASTE LEVEL 2 SFRA

TITLE: Detailed Model Flood Extents - Leominster Enterprise Park

SCALE @ A3: 1:6,000	CHECKED: SH	APPROVED: JG	
PROJECT NO: 70060945	DESIGNED: CP	DRAWN: NG	DATE: 31/01/2020

DRAWING NO: Figure H.3	REV: P01
------------------------	----------

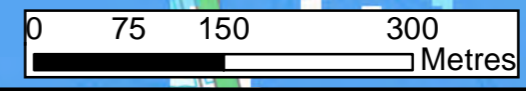

File name: \\uk.wspgroup.com\central data\Projects\70060945 - Hereford MWLP SFRA\03 WIP\10 GISMXDS\Leominster Enterprise Park\Leominster Enterprise Functional Flood_P01.mxd
 printed on: 30 January 2020 by: ukshj003

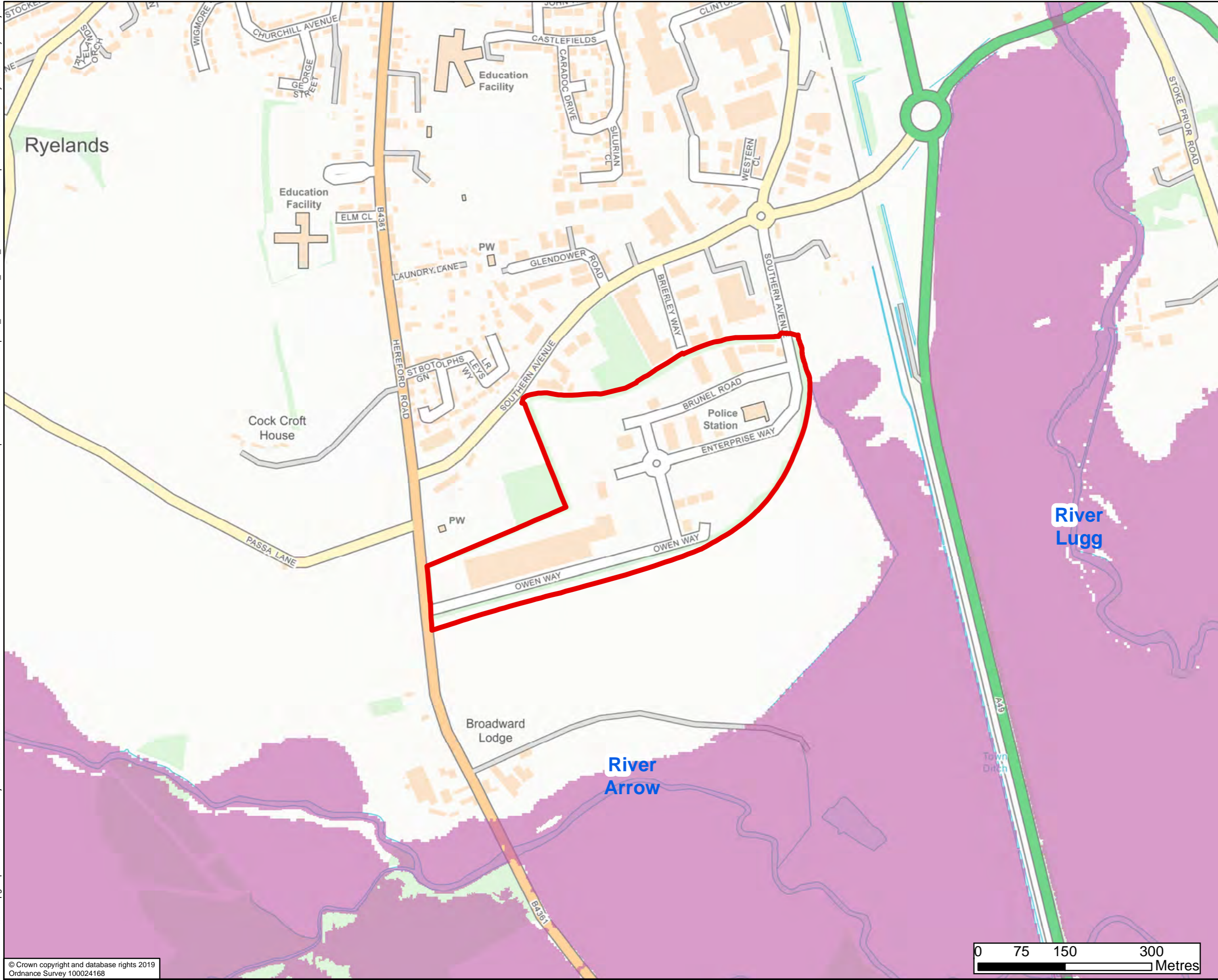

- Site Location
- Flood Zone 3b - Urban or Defended
- Flood Zone 3b - Functional Floodplain

Flood Zone 3b is indicative only and indicates areas that may flood during the 1 in 20 (5%) annual probability event, however urban or defended areas are not usually classified as Functional Floodplain. Areas identified to be urban and not considered to be floodplain are based on a review of OS mapping to illustrate indicative extents. The EA's Area Benefiting from Flood Defences and the previous Level 1 SFRA (2009) have been used to inform the Flood Zone 3b - urban or defended areas. The mapped flood extents for the River Lugg are taken from the defended hydraulic model results for the River Arrow and River Lugg undertaken by the EA in 2013.

DRAWING STATUS: FOR INFORMATION ONLY

wsp

Kings Orchard, 1 Queen St, Bristol, BS2 0HQ
T +44 (0)1179 306200

CLIENT:

Balfour Beatty Herefordshire Council
Working for Herefordshire

SITE/PROJECT: HEREFORDSHIRE MINERALS AND WASTE LEVEL 2 SFRA

TITLE: Functional Floodplain Extents - Leominster Enterprise Park

SCALE @ A3: 1:6,000	CHECKED: SH	APPROVED: JG	
PROJECT NO: 70060945	DESIGNED: CP	DRAWN: NG	DATE: 30/01/2020
DRAWING NO: Figure H.4			REV: P01

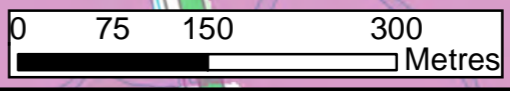

File name: \\uk.wspgroup.com\central_data\Projects\70060945 - Hereford MWLP SFRA\03 WIP10 GISMXDS\Leominster Enterprise Park\LeominsterEnterprise_Surface_Water_P01.mxd
printed on: 30 January 2020 by: ukshj003

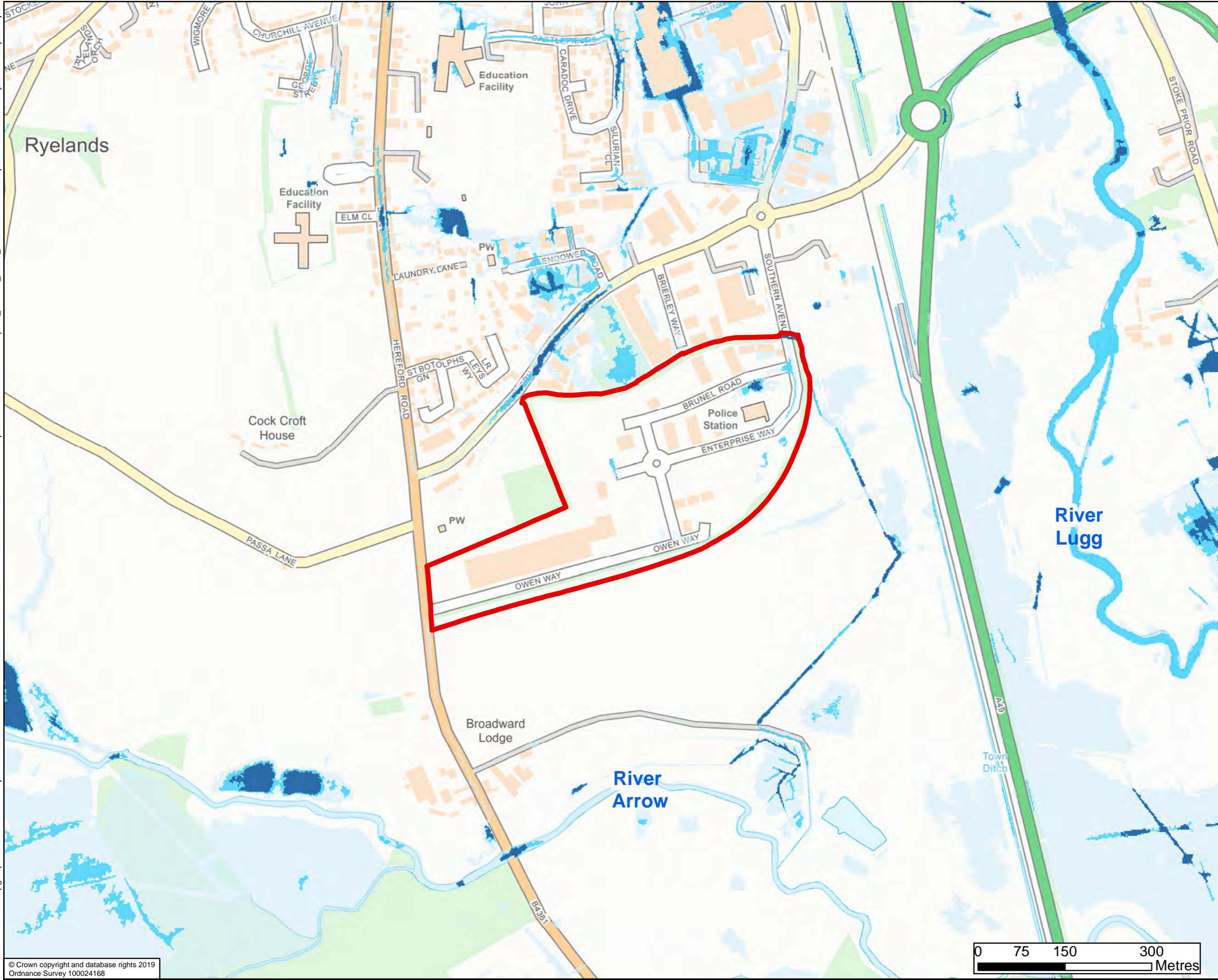

- Site Location
- High Risk
- Medium Risk
- Low Risk

The mapped risk of flooding from surface water flood extents were downloaded from www.data.gov.uk in December 2019.

DRAWING STATUS: FOR INFORMATION ONLY

Kings Orchard, 1 Queen St, Bristol, BS2 0HQ
T +44 (0)1179 306200

CLIENT:
Working for Herefordshire

SITE/PROJECT: HEREFORDSHIRE MINERALS AND WASTE LEVEL 2 SFRA

TITLE: Surface Water Flood Extents - Leominster Enterprise Park

SCALE @ A3: 1:6,000 CHECKED: SH APPROVED: JG

PROJECT NO: 70060945 DESIGNED: CP DRAWN: NG DATE: 30/01/2020

DRAWING NO: Figure H.5 REV: P01

