

File name: \\uk.wspgroup.com\central\data\Projects\700564xx\70056468 - Hereford ICS Package H103 WIP\Level 2 SFRA\Mapping\MxDs\Bur09\Bur09\_Site\_Location\_P01.mxd  
printed on: 12 August 2020 by: ukshj003

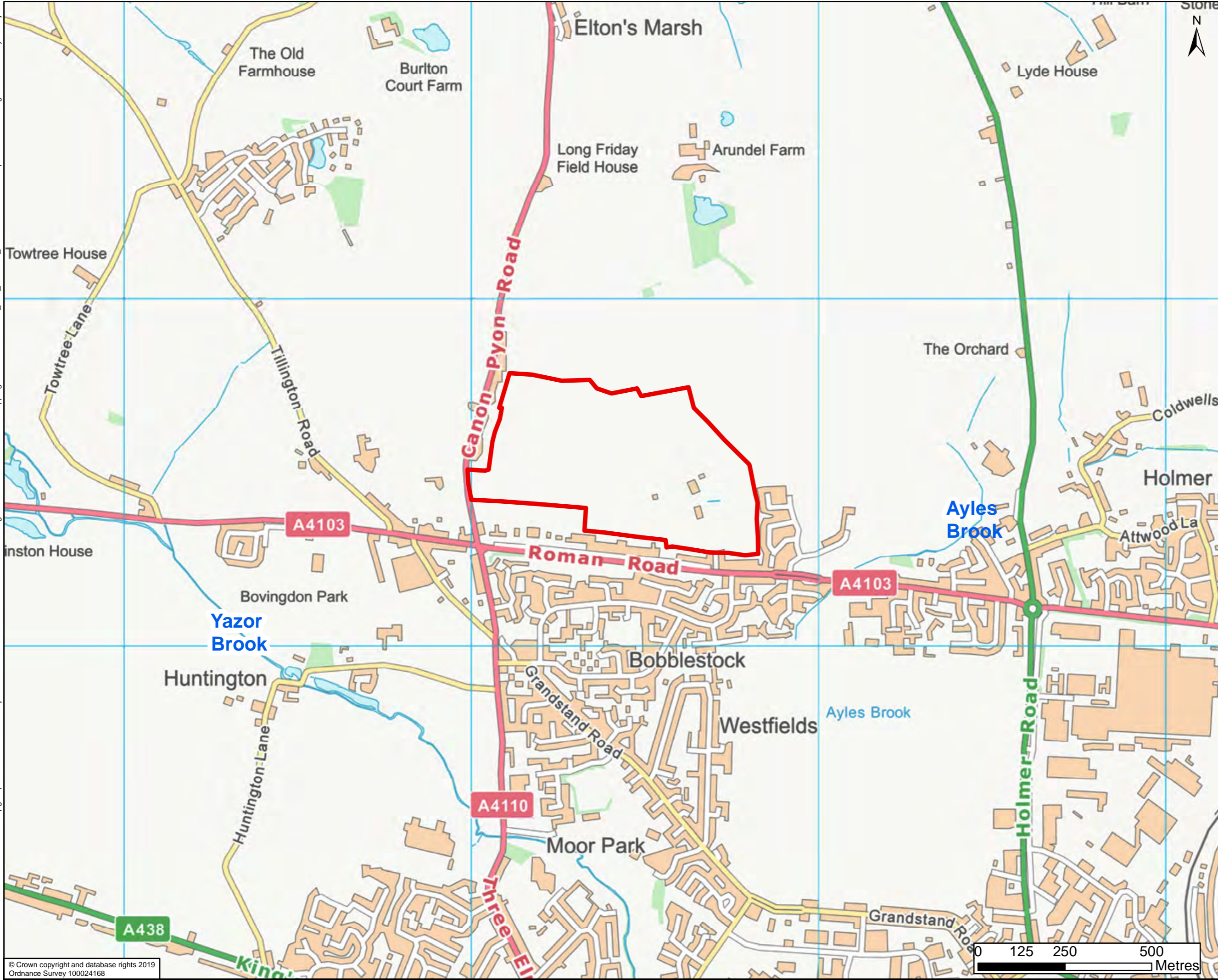

Site Location

FOR INFORMATION ONLY

Kings Orchard, 1 Queen St, Bristol, BS2 0HQ  
T +44 (0)1179 306200

CLIENT:  
   
Working for Herefordshire

SITE/PROJECT:  
HEREFORDSHIRE LEVEL 2  
SFRA

TITLE:  
Site Location Plan -  
North Hereford - Bur09

SCALE @ A3: 1:10,000	CHECKED: SH	APPROVED: JG	
PROJECT NO: 70056468	DESIGNED: CP	DRAWN: NG	DATE: 12/08/2020
DRAWING NO: Figure F.1			REV: P01

© WSP UK Ltd

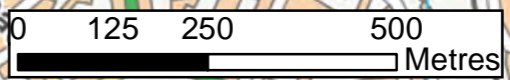

File name: \\uk.wspgroup.com\central\_data\Projects\700564xx\70056468 - Hereford ICS Package H103 WIP\Level 2 SFRA\Mapping\WxDs\Bur09\Bur09\_Fluvial\_P01.mxd  
printed on: 12 August 2020  
by: ukshj003

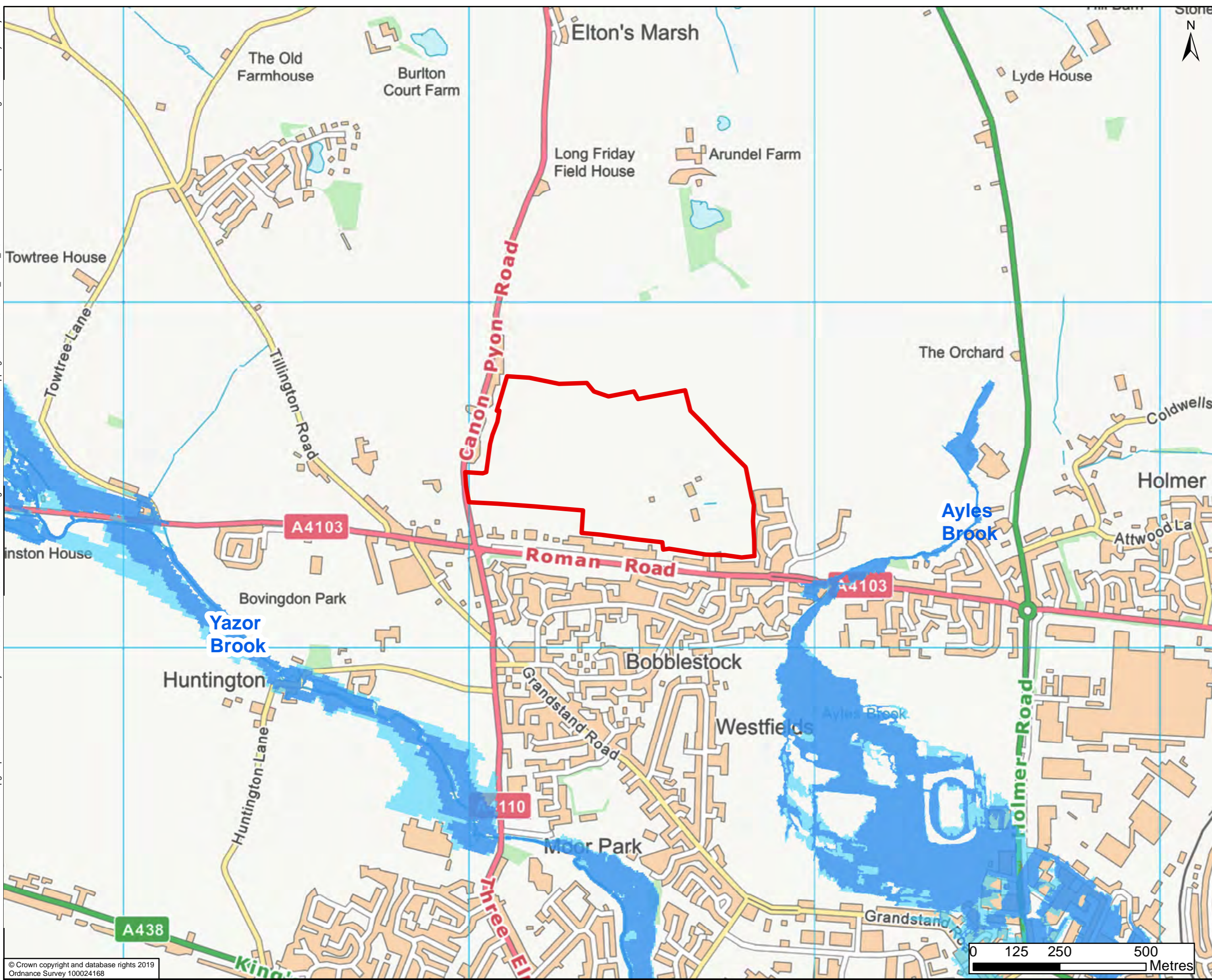

Site  
Flood Zone  
Flood Zone

The mapped Flood Zone 2 and Flood Zone 3 flood extents for the Yazor Brook are taken from the updated fluvial model of the Yazor Brook and its downstream bifurcations completed in 2019, with the Yazor Brook FAS not in operation. The mapped Flood Zone 2 and Flood Zone 3 extents of the Ayles Brook are taken from the EA's Flood Map for Planning as downloaded from [www.data.gov.uk](http://www.data.gov.uk) in October 2019.

DRAWING STATUS: FOR INFORMATION ONLY

Kings Orchard, 1 Queen St, Bristol, BS2 0HQ  
T +44 (0)1179 306200

CLIENT:  
   
Working for Herefordshire

SITE/PROJECT:  
HEREFORDSHIRE LEVEL 2  
SFRA

TITLE:  
Fluvial Flood Extents -  
North Hereford - Bur09

SCALE @ A3: 1:10,000	CHECKED: SH	APPROVED: JG	
PROJECT NO: 70056468	DESIGNED: CP	DRAWN: NG	DATE: 12/08/2020
DRAWING NO: Figure F.2			REV: P02

© WSP UK Ltd

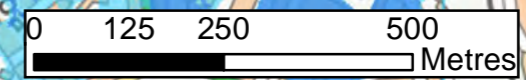

File name: \\uk.wspgroup.com\central\_data\Projects\70056468 - Hereford ICS Package HV03.WIP\Level 2 SFRA\Mapping\MxDs\Bur09\Surface\_Water\_P01.mxd  
 printed on: 12 August 2020 by: ukshj003

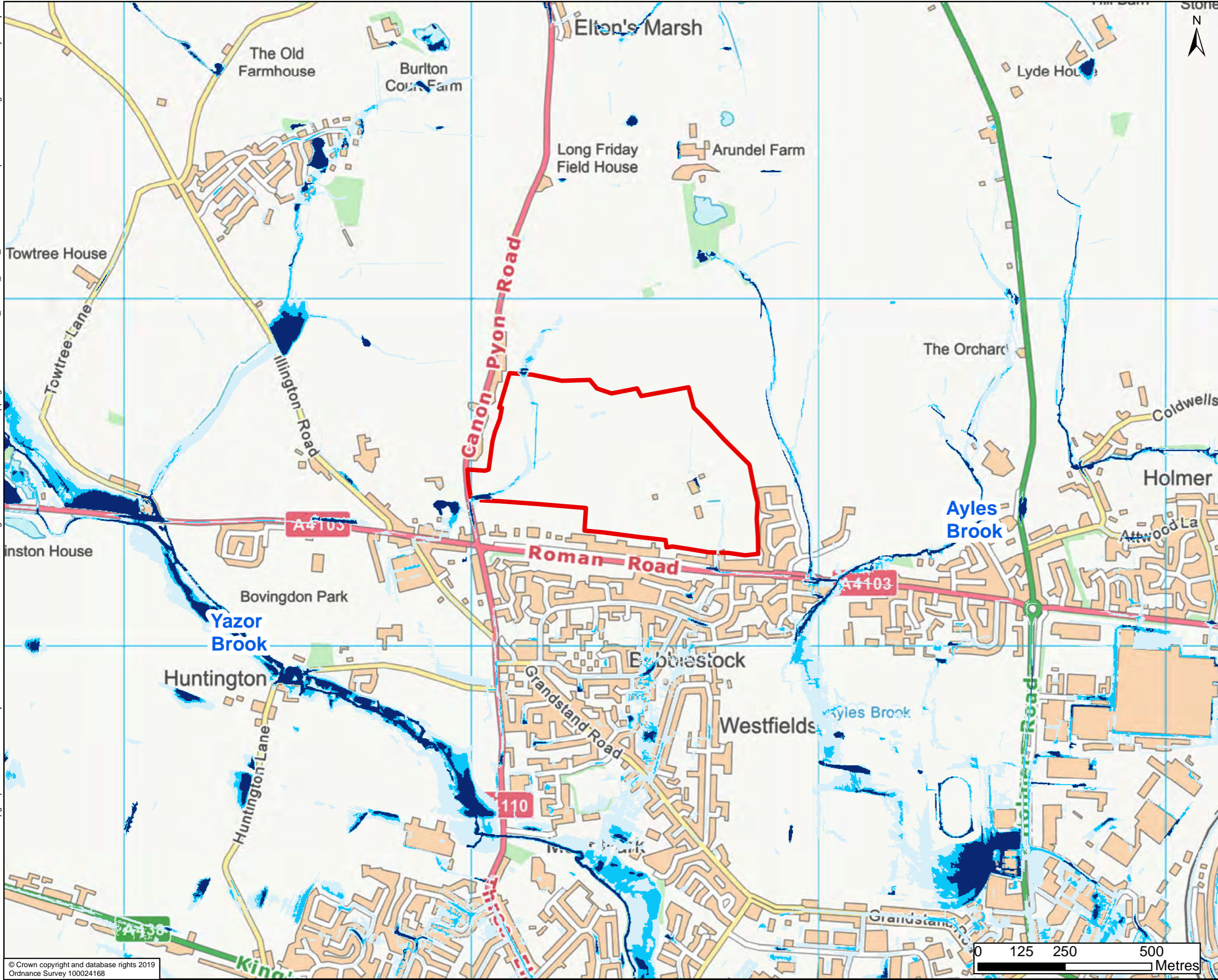

Site Location  
 Low Risk  
 Medium Risk  
 High Risk

The mapped risk of flooding from surface water flood extents were downloaded from [www.data.gov.uk](http://www.data.gov.uk) in October 2019.

DRAWING STATUS: FOR INFORMATION ONLY

**wsp**  
 Kings Orchard, 1 Queen St, Bristol, BS2 0HQ  
 T +44 (0)1179 306200

CLIENT:  
**Balfour Beatty** Herefordshire Council  
 Working for Herefordshire

SITE/PROJECT:  
 HEREFORDSHIRE LEVEL 2 SFRA

TITLE:  
 Surface Water Flood Extents - North Hereford - Bur09

SCALE @ A3: 1:10,000	CHECKED: SH	APPROVED: JG
PROJECT NO: 70056468	DESIGNED: CP	DATE: 12/08/2020
DRAWING NO: Figure F.3		REV: P01

