

N

Site Location

DRAWING STATUS: FOR INFORMATION ONLY

wsp

Kings Orchard, 1 Queen St, Bristol, BS2 0HQ
T +44 (0)1179 306200

CLIENT:

Balfour Beatty Herefordshire Council
Working for Herefordshire

SITE/PROJECT:

HEREFORDSHIRE LEVEL 2 SFRA

TITLE:

Site Location Plan -
West Hereford - THR23

SCALE @ A3: 1:10,000	CHECKED: SH	APPROVED: JG
PROJECT NO: 70056468	DESIGNED: CP	DATE: 13/11/2019
DRAWING NO: Figure E.1		REV: P01

© WSP UK Ltd

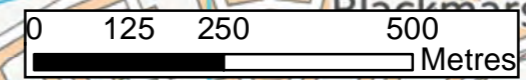

File name: \\uk.wspgroup.com\central_data\Projects\70056468 - Hereford ICS Package H103 WIP\Level 2 SFRA\Maping\MxDs\THR23\THR23_Fluvial_P01.mxd printed on: 13 November 2019 by: UKSHJ003



- Site Location
- Flood Zone 3
- Flood Zone 2

The mapped Flood Zone 2 and Flood Zone 3 flood extents for the Yazor Brook are taken from the updated fluvial model of the Yazor Brook and its downstream bifurcations completed in 2019, with the Yazor Brook FAS in operation.

The mapped Flood Zone 2 and Flood Zone 3 extents of the River Wye are taken from the EA's Flood Map for Planning as downloaded from www.data.gov.uk in October 2019.

DRAWING STATUS: FOR INFORMATION ONLY



Kings Orchard, 1 Queen St, Bristol, BS2 0HQ
T +44 (0)1179 306200

CLIENT:



Working for Herefordshire

SITE/PROJECT: HEREFORDSHIRE LEVEL 2 SFRA

TITLE: Fluvial Flood Extents - West Hereford - THR23

SCALE @ A3: 1:10,000	CHECKED: SH	APPROVED: JG
PROJECT NO: 70056468	DESIGNED: CP	DRAWN: NG
DRAWING NO: Figure E.2		DATE: 13/11/2019
REV: P01		

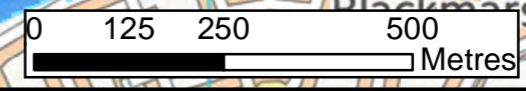

File name: \\uk.wspgroup.com\central\data\Projects\70056468 - Hereford ICS Package H\03 WIP\Level 2 SFRA\Mapping\MapDocs\THR23\THR23_Surface_Water_P01.mxd printed on: 13 November 2019 by: UKSHJ003

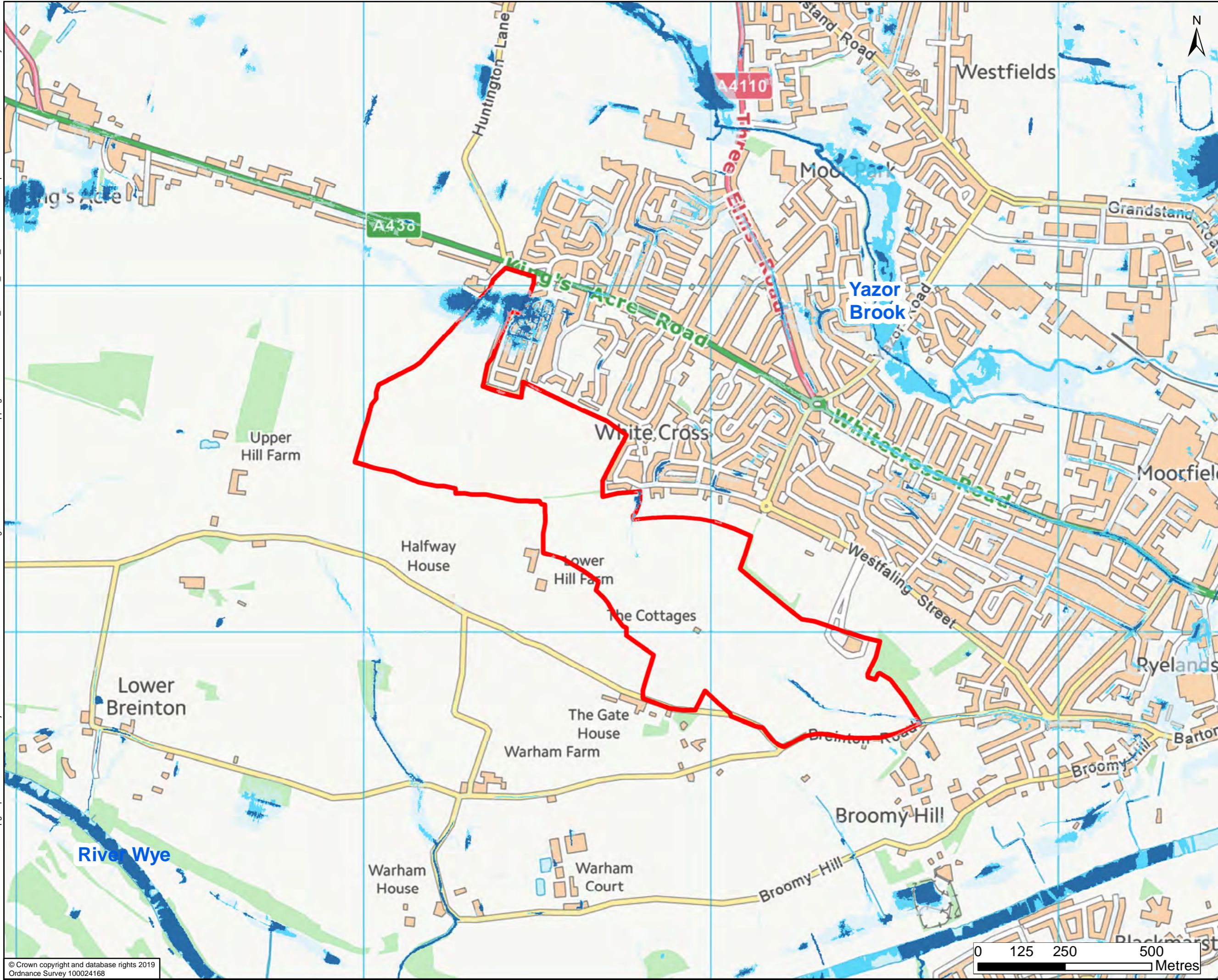

Site Location

Low Risk

Medium Risk

High Risk



The mapped risk of flooding from surface water flood extents were downloaded from www.data.gov.uk in October 2019.

DRAWING STATUS: FOR INFORMATION ONLY



Kings Orchard, 1 Queen St, Bristol, BS2 0HQ
T +44 (0)1179 306200

CLIENT:

Balfour Beatty Herefordshire Council
Working for Herefordshire

SITE/PROJECT: HEREFORDSHIRE LEVEL 2 SFRA

TITLE: Surface Water Flood Extents - West Hereford - THR23

SCALE @ A3: 1:10,000	CHECKED: SH	APPROVED: JG
PROJECT NO: 70056468	DESIGNED: CP	DATE: 13/11/2019

DRAWING NO: Figure E.3 REV: P01

