

Site Location



DRAWING STATUS: FOR INFORMATION ONLY



Kings Orchard, 1 Queen St, Bristol, BS2 0HQ
T +44 (0)1179 306200

CLIENT: **Balfour Beatty** Herefordshire Council
Working for Herefordshire

SITE/PROJECT: THE HEREFORD CITY LEVEL 2 SFRA

TITLE: Fluvial Flood Extents - Cen21 Edgar Street Grid

SCALE @ A3: 1:4,000 CHECKED: SH APPROVED: JG

PROJECT NO: 70056468 DESIGNED: CP DRAWN: NG DATE: 12/08/2020

DRAWING No: Figure C.2 REV: P01

© WSP UK Ltd



File name: \\uk.wspgroup.com\central_data\Projects\70056468 - Hereford ICS Package H03 WIP\Level 2 SFRA\Mapping\WkDs\ESG_Fluvial_Flooding_P01.mxd
printed on: 12 August 2020 by: ukshj003

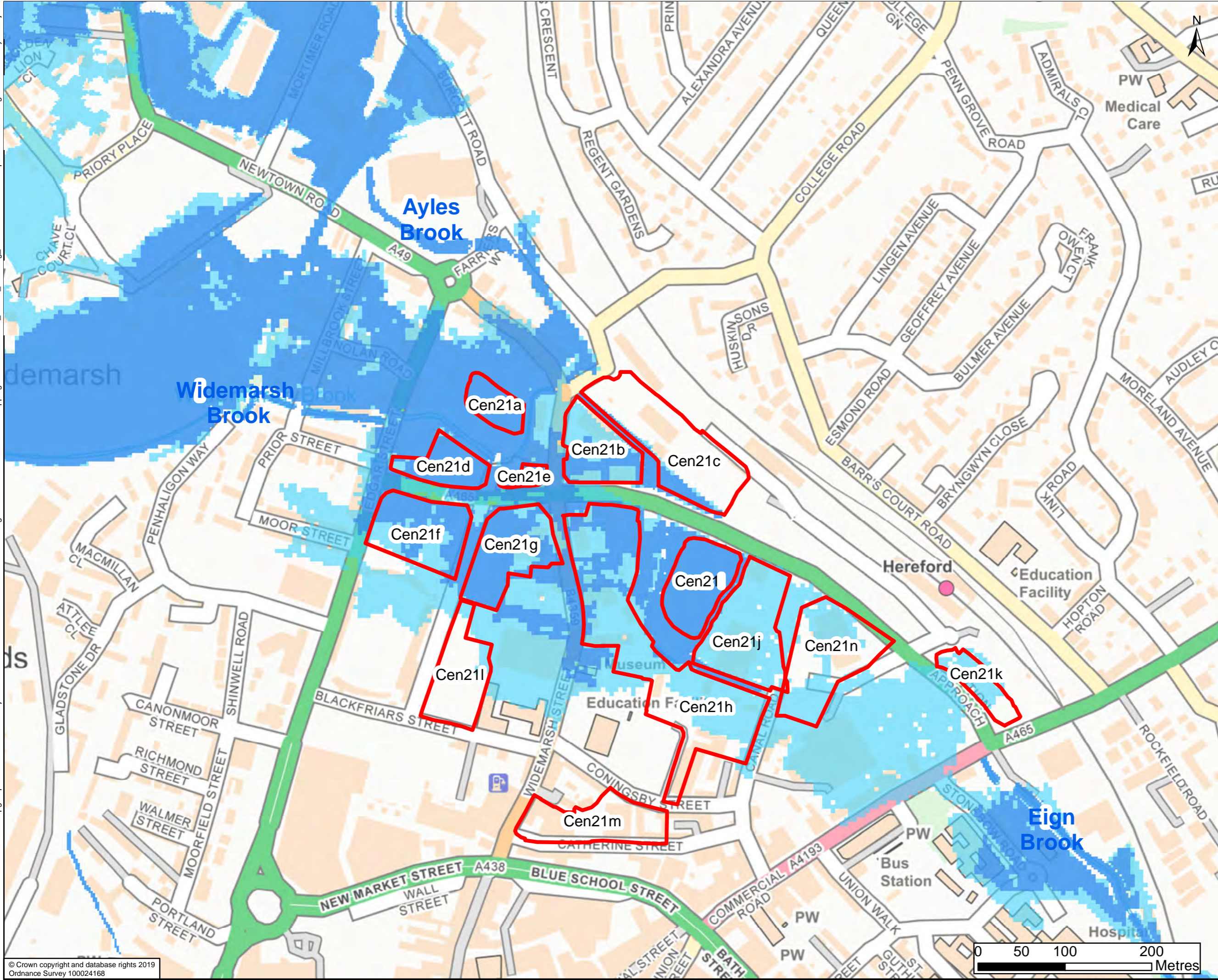

- Site Location
- Flood Zone 2
- Flood Zone 3

The mapped Flood Zone 2 and Flood Zone 3 flood extents for Widemarsh Brook are taken from the updated fluvial model of the Yazor Brook and its downstream bifurcations completed in 2019, with the Yazor Brook FAS not in operation. This model applies the new alignment of the Widemarsh Brook proposed as part of the ESG development. The mapped Flood Zone 2 and Flood Zone 3 extents of the Ayles Brook, Eign Brook and River Wye are taken from the EA's Flood Map for Planning as downloaded from www.data.gov.uk in October 2019.

DRAWING STATUS: FOR INFORMATION ONLY

Kings Orchard, 1 Queen St, Bristol, BS2 0HQ
T +44 (0)1179 306200

CLIENT:

Working for Herefordshire

SITE/PROJECT: THE HEREFORD CITY LEVEL 2 SFRA

TITLE: Fluvial Flood Extents - Cen21 Edgar Street Grid

SCALE @ A3: 1:4,000	CHECKED: SH	APPROVED: JG
PROJECT NO: 70056468	DESIGNED: CP	DRAWN: NG
DRAWING NO: Figure C.2		DATE: 12/08/2020
REV: P02		

© WSP UK Ltd

File name: \\uk.wspgroup.com\central\data\Projects\70056468 - Hereford ICS Package H103 WPL\Level 2 SFRA\Mapping\MapDocs\ESG\ESG_Functional_Floodplain_P02.mxd
 printed on: 14 August 2020 by: ukshj003

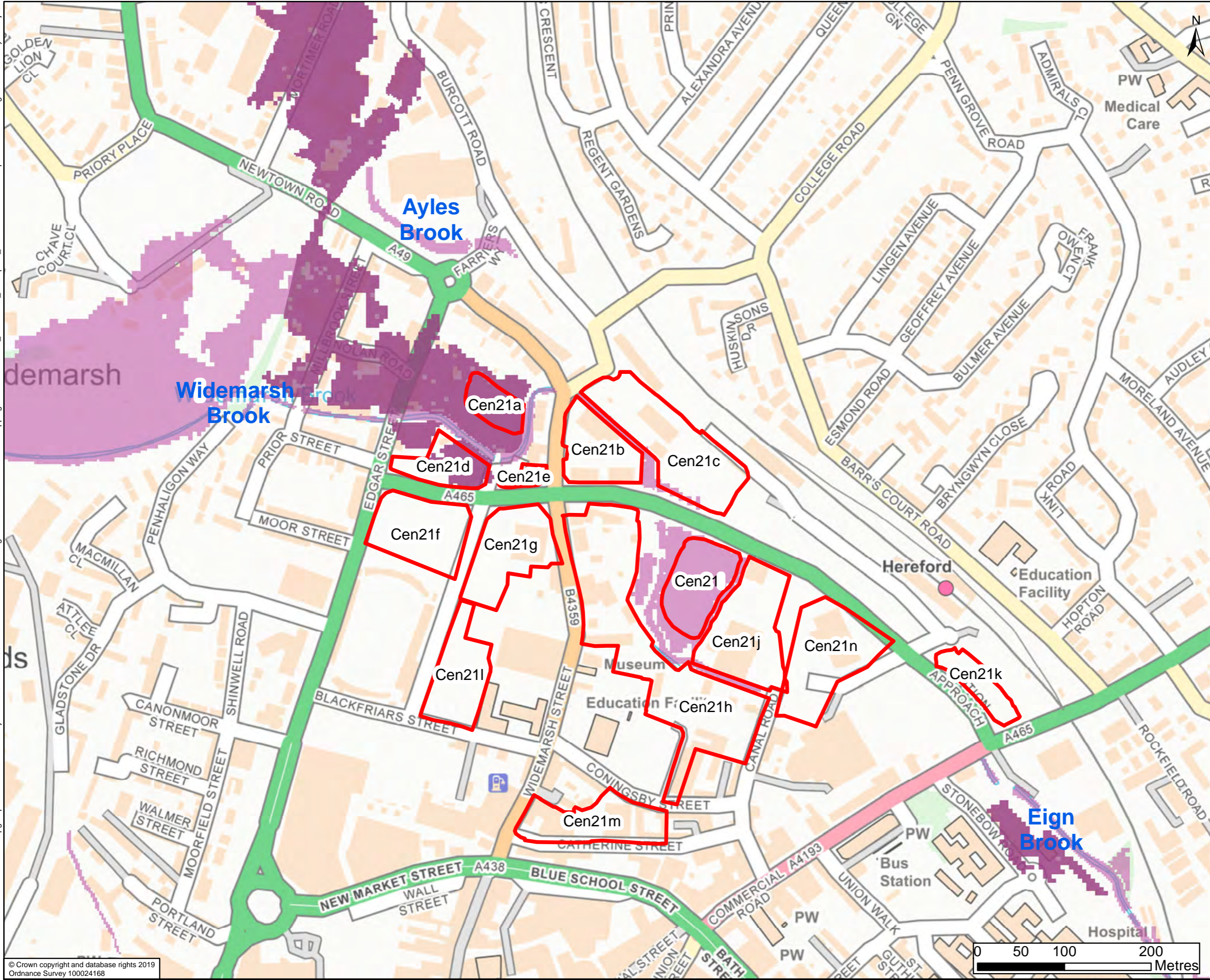

- Site Location
- Flood Zone 3b - Functional Floodplain
- Flood Zone 3b - Urban or Defended

Flood Zone 3b is indicative only and indicates areas that may flood during the 1 in 20 (5%) annual probability event, however urban or defended areas are not usually classified as Functional Floodplain. Areas identified to be urban and not considered to be floodplain are based on a review of OS mapping to illustrate indicative extents. The EA's Area Benefiting from Flood Defences and the previous Level 1 SFRA (2009) have been used to inform the Flood Zone 3b - urban or defended areas. The mapped flood extents for the Yazor Brook are taken from the updated fluvial model of the Yazor Brook and its downstream bifurcations completed in 2019, with the Yazor Brook FAS not in operation. This model applies the new alignment of the Widemarsh Brook proposed as part of the ESG development. The mapped flood extents of the Ayles Brook and River Wye are taken from broadscale JFLOW mapping used in the previous Level 1 SFRA.

DRAWING STATUS: FOR INFORMATION ONLY

wsp

Kings Orchard, 1 Queen St, Bristol, BS2 0HQ
T +44 (0)1179 306200

CLIENT:

Balfour Beatty
Herefordshire Council
Working for Herefordshire

SITE/PROJECT: THE HEREFORD CITY LEVEL 2 SFRA

TITLE: Functional Floodplain Extents - Cen21 Edgar Street Grid

SCALE @ A3: 1:4,000	CHECKED: SH	APPROVED: JG
PROJECT NO: 70056468	DESIGNED: CP	DRAWN: NG
DRAWING NO: Figure C.3		DATE: 14/08/2020
REV: P02		

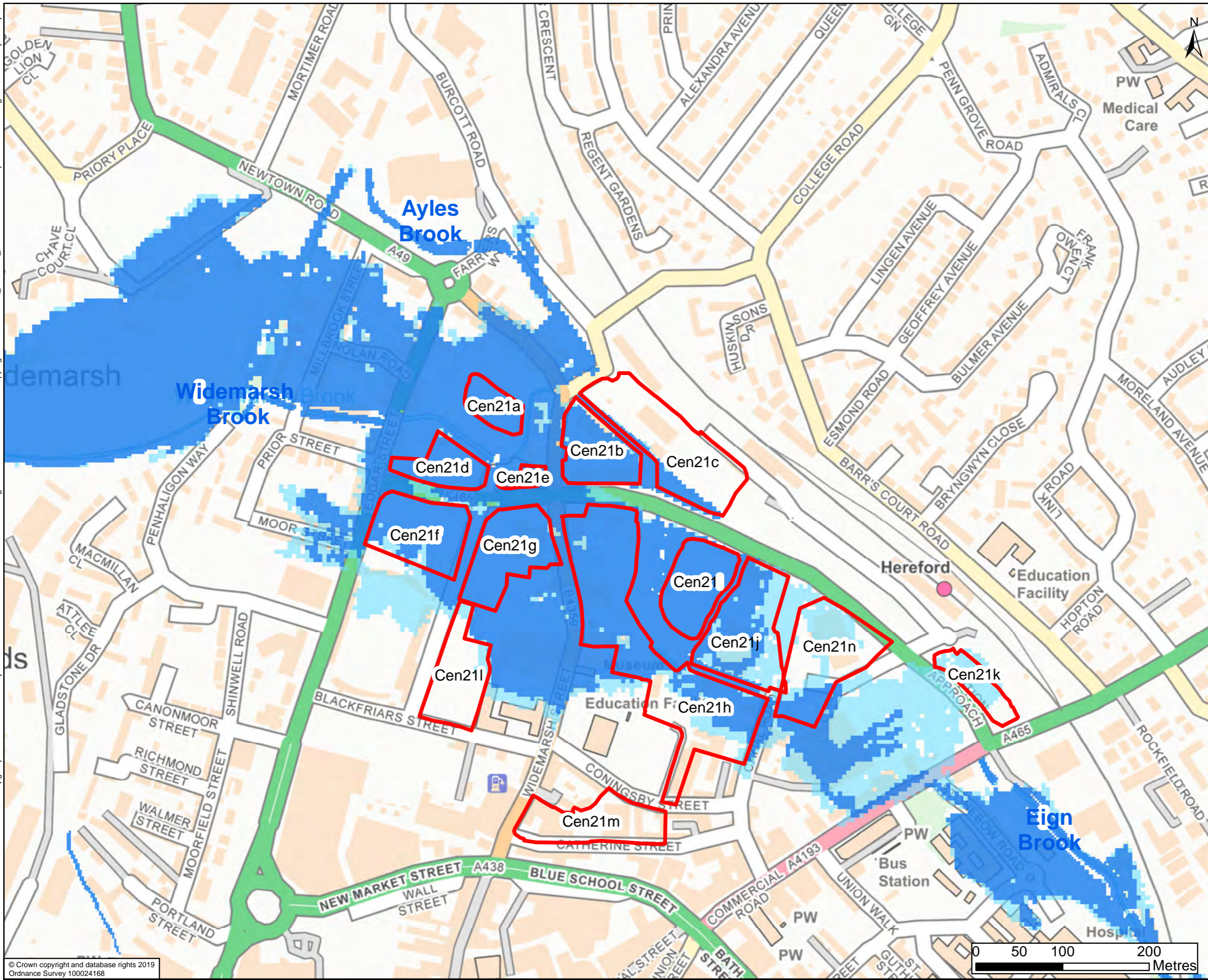

- Site Location
- 1% (1 in 100) plus 35% annual probability of fluvial flooding without FAS
- 1% (1 in 100) plus 70% annual probability of fluvial flooding without FAS

The mapped flood extents for the Widemarsh Brook are taken from the updated fluvial model of the Yazor Brook and its downstream bifurcations completed in 2019, without the Yazor Brook FAS in operation. This model applies the new alignment of the Widemarsh Brook proposed as part of the ESG development. This map only shows the flood extents associated with the Yazor Brook.

DRAWING STATUS: FOR INFORMATION ONLY

wsp

Kings Orchard, 1 Queen St, Bristol, BS2 0HQ
T +44 (0)1179 306200

CLIENT:

Balfour Beatty Herefordshire Council
Working for Herefordshire

SITE/PROJECT: THE HERFORD CITY LEVEL 2 SFRA

TITLE: Climate Change Flood Risk Extents - Cen21 Edgar Street Grid

SCALE @ A3: 1:4,000	CHECKED: SH	APPROVED: JG	
PROJECT NO: 70056468	DESIGNED: CP	DRAWN: NG	DATE: 14/08/2020
DRAWING NO: Figure C.4			REV: P02

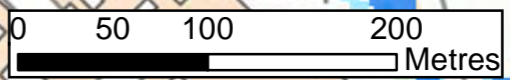

File name: \\uk-wspgroup.com\central_data\Projects\700564xx\70056488 - Hereford ICS Package H103 WIP\Level 2 SFRA\Mapping\MxDs\ESG\ESG_Climat..._Change_P01.mxd
printed on: 14 August 2020 by: ukshj003

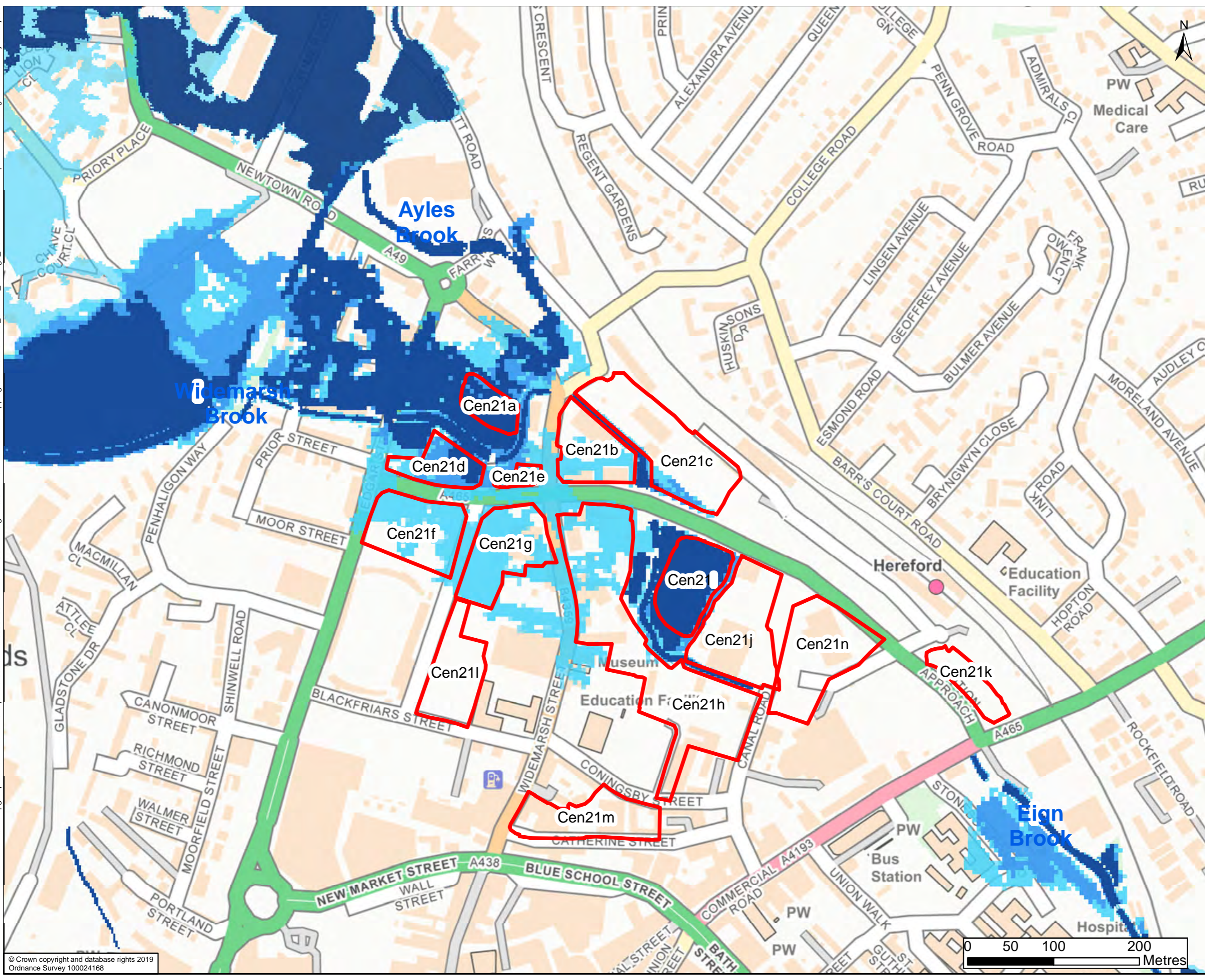

- Site Location
- 1% (1 in 100) annual probability of fluvial flooding +70% CC
- 1% (1 in 100) annual probability of fluvial flooding +35% CC
- 1% (1 in 100) annual probability of fluvial flooding

The mapped flood extents for the Yazor Brook are taken from the updated fluvial model of the Yazor Brook and its downstream bifurcations completed in 2019, with the Yazor Brook FAS in operation. This model applies the new alignment of the Widemarsh Brook proposed as part of the ESG development. The mapped flood extents of the Ayles Brook and River Wye are taken from the Flood Map for Planning. No modelling of climate change has been undertaken for these watercourses.

DRAWING STATUS: FOR INFORMATION ONLY

Kings Orchard, 1 Queen St, Bristol, BS2 0HQ
T +44 (0)1179 306200

CLIENT:

SITE/PROJECT: THE HEREFORD CITY LEVEL 2 SFRA

TITLE: Supplementary Fluvial Flood Extents - Cen21 Edgar Street Grid

SCALE @ A3: 1:4,000	CHECKED: SH	APPROVED: JG
PROJECT NO: 70056468	DESIGNED: CP	DRAWN: NG
DRAWING NO: Figure C.5		DATE: 14/08/2020
REV: P02		

File name: \\uk.wspgroup.com\central_data\Projects\70056468 - Hereford ICS Package H103 WIPL\Level 2 SFRA\Mapping\MxDs\ESG\ESG_Functional_Floodplain_SuppP01.mxd
 printed on: 14 August 2020 by: ukshj003

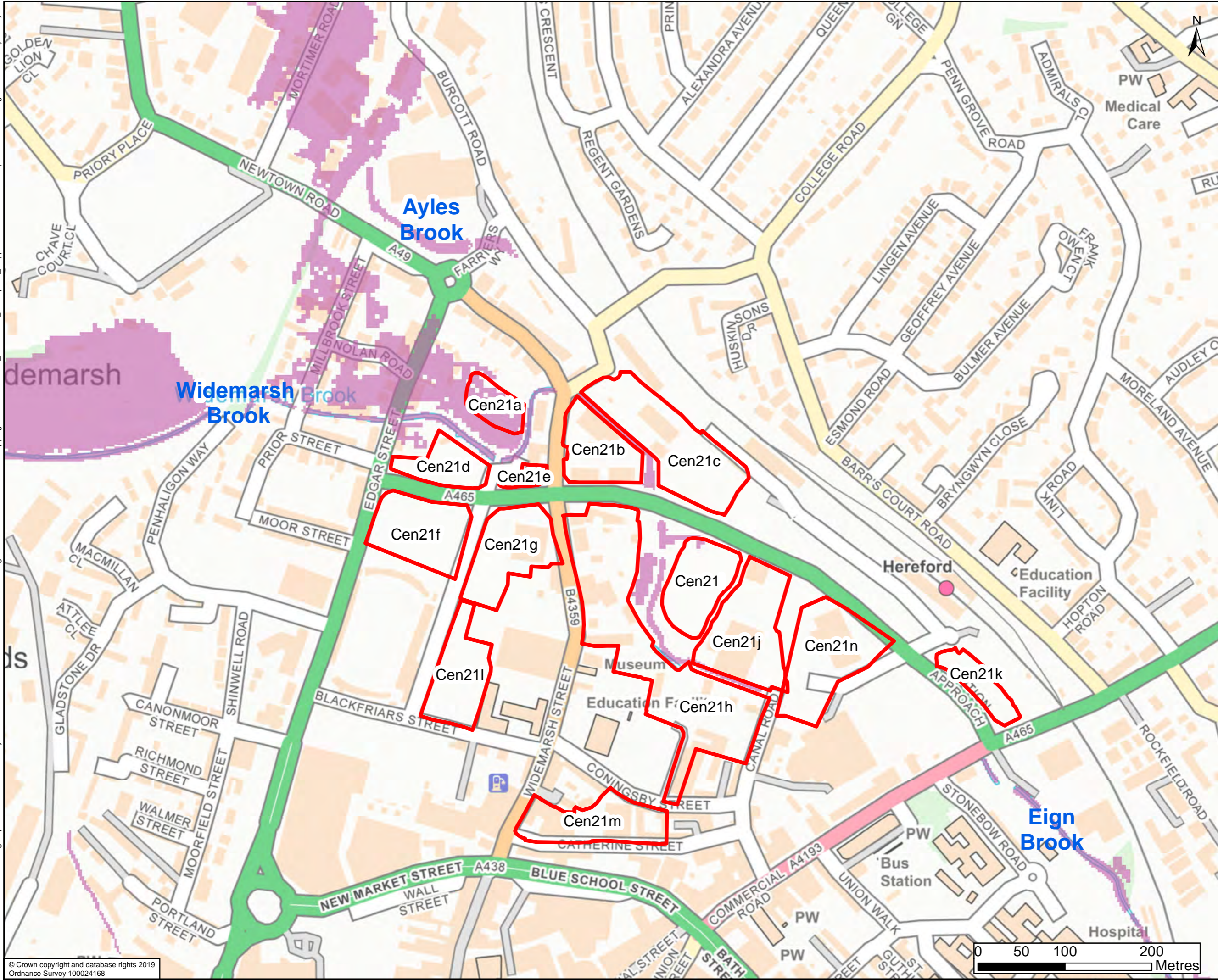

Site Location
 5% (1 in 20) annual probability of fluvial flooding

The mapped flood extents for the Yazor Brook are taken from the updated fluvial model of the Yazor Brook and its downstream bifurcations completed in 2019, with the Yazor Brook FAS not in operation. This model applies the new alignment of the Widemarsh Brook proposed as part of the ESG development. The mapped flood extents of the Ayles Brook and River Wye are taken from broadscale JFLOW mapping used in the previous Level 1 SFRA.

DRAWING STATUS: FOR INFORMATION ONLY

wsp
 Kings Orchard, 1 Queen St, Bristol, BS2 0HQ
 T +44 (0)1179 306200

CLIENT:
Balfour Beatty Herefordshire Council
 Working for Herefordshire

SITE/PROJECT:
 THE HEREFORD CITY LEVEL 2 SFRA

TITLE:
 Supplementary Fluvial Flood Extents - Cen21 Edgar Street Grid

SCALE @ A3: 1:4,000	CHECKED: SH	APPROVED: JG
PROJECT NO: 70056468	DESIGNED: CP	DATE: 14/08/2020

DRAWING NO: Figure C.6 REV: P02

© WSP UK Ltd

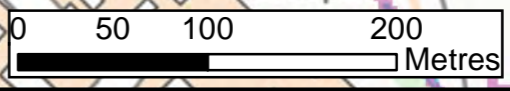

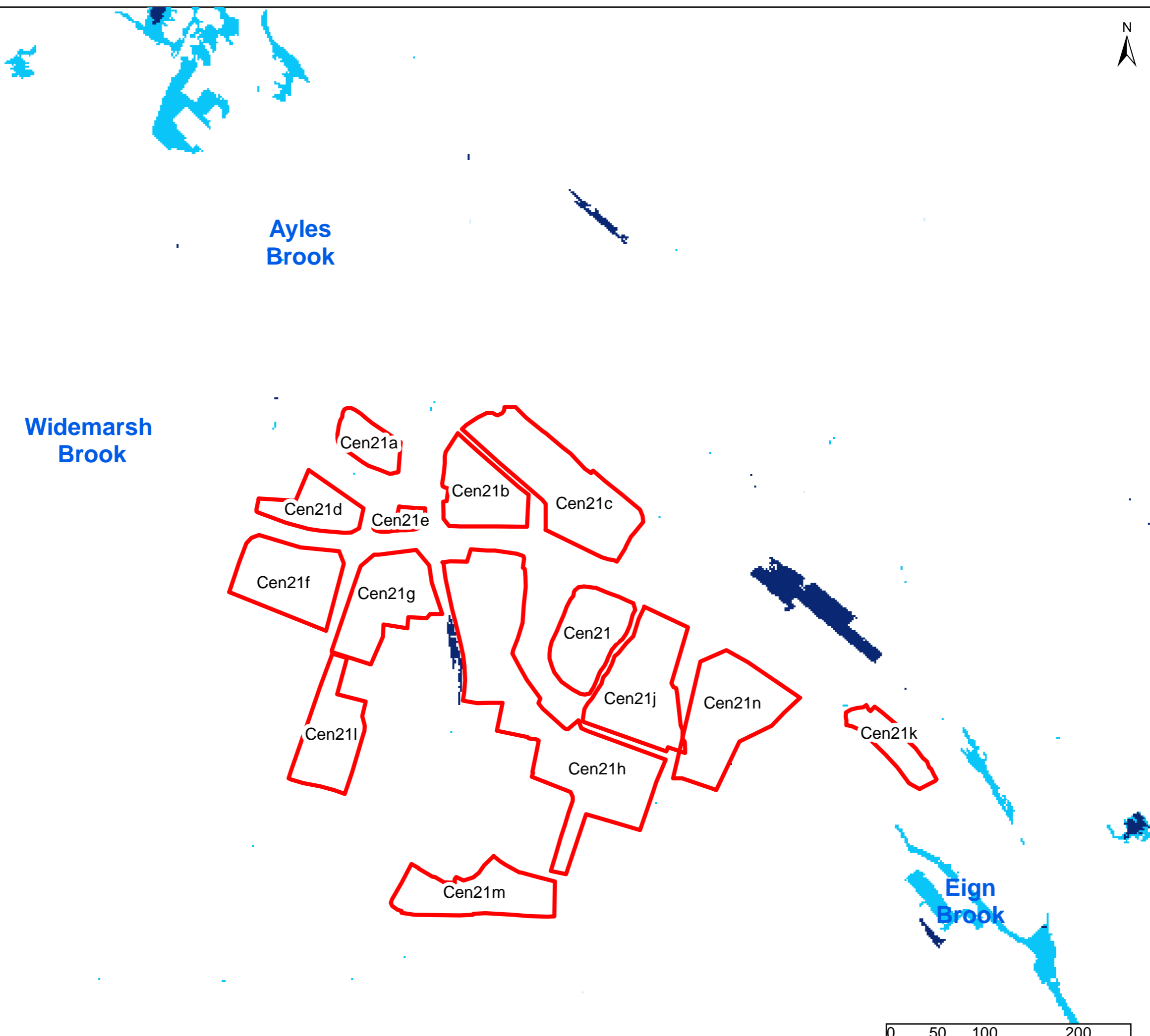

- Site Location
- Low Risk
- Medium Risk
- High Risk

The mapped risk of flooding from surface water flood extents were downloaded from www.data.gov.uk in October 2019.

DRAWING STATUS: FOR INFORMATION ONLY

wsp

Kings Orchard, 1 Queen St, Bristol, BS2 0HQ
T +44 (0)1179 306200

CLIENT:

Working for Herefordshire

SITE/PROJECT: THE HEREFORD CITY LEVEL 2 SFRA

TITLE: Surface Water Flood Extents - Cen21 Edgar Street Grid

SCALE @ A3: 1:4,000	CHECKED: SH	APPROVED: JG
------------------------	-------------	--------------

PROJECT NO: 70056468	DESIGNED: CP	DRAWN: NG	DATE: 14/08/2020
-------------------------	--------------	-----------	------------------

DRAWING No: Figure C.7	REV: P01
------------------------	----------

