

**Form CA9**

**Commons Act 2006: section 15**

Application for the registration of a town or village green

**This section is for office use only**

Official stamp

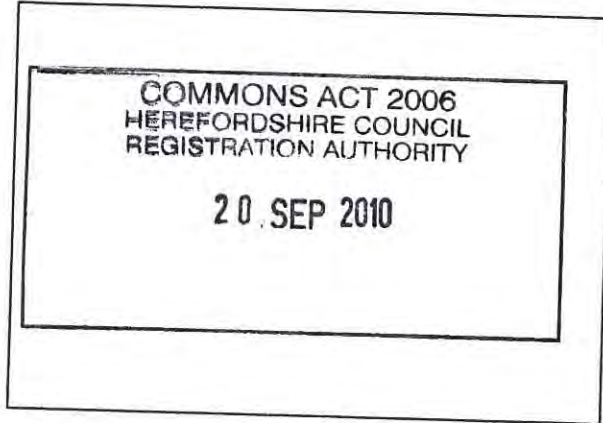

Application number

2010/vg/004

VG number allocated at registration

[Empty box for VG number]

**Applicants are advised to read the 'Part 1 of the Commons Act 2006 (changes to the commons registers): Guidance to applicants in the pilot implementation areas' and to note the following:**

- All applicants should complete parts 1–6 and 10–12.
- Applicants applying for registration under section 15(1) of the 2006 Act should, in addition, complete parts 7 and 8. Any person can apply to register land as a green where the criteria for registration in section 15(2), (3) or (4) apply.
- Applicants applying for voluntary registration under section 15(8) should, in addition, complete part 9. Only the owner of the land can apply under section 15(8).
- There is no fee for applications under section 15.

Note	Part
Note 1 Insert name of commons registration authority.	1. Commons Registration Authority To the: <b>HEREFORDSHIRE COUNTY COUNCIL</b>

<p><b>Note 2</b></p> <p>If there is more than one applicant, list all names. Use a separate sheet if necessary. State the full title of the organisation if the applicant is a body corporate or unincorporate. If you supply an email address in the box provided, you may receive communications from the registration authority or other persons (e.g. objectors) via email. If part 3 is not completed all correspondence and notices will be sent to the first named applicant.</p>	<p><b>2. Name and address of the applicant</b></p> <p>Name:</p> <p>Full postal address:</p> <p>Telephone number (incl. national dialling code):</p> <p>Fax number (incl. national dialling code):</p> <p>E-mail address:</p> <p style="text-align: center;">SEE ATTACHED SHEET (APPENDIX A).</p>
<p><b>Note 3</b></p> <p>This part should be completed if a representative, e.g. a solicitor, is instructed for the purposes of the application. If so all correspondence and notices will be sent to the person or firm named here. If you supply an email address in the box provided, you may receive communications from the registration authority or other persons (e.g. objectors) via email.</p>	<p><b>3. Name and address of representative, if any</b></p> <p>Name:</p> <p>Firm:</p> <p>Full postal address:</p> <p>Telephone number (incl. national dialling code):</p> <p>Fax number (incl. national dialling code):</p> <p>E-mail address:</p>
<p><b>Note 4</b></p> <p>For further details of the requirements of an application refer to Schedule 4, paragraph 9 to the Commons Registration (England) Regulations 2008. Section 15(6) enables any period of statutory closure where access to the land is denied to be disregarded in determining the 20 year period.</p>	<p><b>4. Basis of application for registration and qualifying criteria</b></p> <p>If you are the landowner and are seeking voluntarily to register your land tick this box and move to question 5. Application made under section 15(8): <input type="checkbox"/></p> <p>If the application is made under section 15(1) of the Act, tick one of the following boxes to indicate which particular subsection and qualifying criterion applies to the case.</p> <p>Section 15(2) applies: <input checked="" type="checkbox"/></p> <p>Section 15(3) applies: <input type="checkbox"/></p> <p>Section 15(4) applies: <input type="checkbox"/></p> <p>If section 15(3) or (4) applies indicate the date on which you consider that use as of right ended:</p>



<p><b>Note 5</b></p> <p>This part is to identify the new green. The accompanying map must be at a scale of at least 1:2,500, or 1:10,560 if the land is wholly or predominantly moorland, and shows the land by means of distinctive colouring within an accurately identified boundary. State the Land Registry title number where known.</p>	<p><b>5. Description and particulars of the area of land in respect of which application for registration is made</b></p> <p>Name by which usually known:  <b>THE GREEN</b></p> <p>Location: <b>EASTERN END OF THE GRESLEYS</b></p> <p>Common land register unit number (only if the land is registered common land):</p> <p>Tick the box to confirm that you have attached a map of the land: <input checked="" type="checkbox"/></p>
<p><b>Note 6</b></p> <p>It may be possible to indicate the locality of the green by reference to an administrative area, such as a parish or electoral ward, or other area sufficiently defined by name (such as a village). If this is not possible a map should be provided on which a locality or neighbourhood is marked clearly at a scale of 1:10,560.</p>	<p><b>6. Locality or neighbourhood within a locality in respect of which the application is made</b></p> <p>Show the locality or neighbourhood within the locality to which the claimed green relates, either by writing the administrative area or geographical area by name below, or by attaching a map on which the area is clearly marked:</p> <p><b>THE GRESLEYS</b>  <b>HR9 5JN</b></p> <p>Tick here if map attached: <input type="checkbox"/></p>
<p><b>Note 7</b></p> <p>Applicants should provide a summary of the case for registration here and enclose a separate full statement and all other evidence including any witness statements in support of the application. This information is not needed if a landowner is applying to register the land as a green under section 15(8).</p>	<p><b>7. Justification for application to register the land as a town or village green</b></p> <p><b>THE LAND HAS BEEN USED BY THE RESIDENTS OF THE GRESLEYS, FOR A PERIOD OF MORE THAN 20 YEARS FROM 1911 TO 2010 AND CONTINUES, FOR INFORMAL SPORTING EVENTS AND SOCIAL PASTIMES WHICH ARE SET OUT IN GREATER DETAIL WITHIN THE ACCOMPANYING STATEMENT (APPENDIX B), AND SUPPORTING EVIDENCE, AS OF RIGHT AND IN THE BELIEF THAT THE LAND WAS AND IS A VILLAGE GREEN FOR THE PURPOSE OF PRESCRIPTION OBTAINED AT COMMON LAW AND THE RELEVANT ACT AND REGULATIONS. THE APPLICANTS AND OTHERS WILL AND <del>ARE</del> DO AVER THAT THEY HAVE USED THE LAND AS OF RIGHT WITHOUT LET OR HINDRANCE.</b></p>

<p><b>Note 8</b></p> <p>Use a separate sheet if necessary. This information is not needed if a landowner is applying to register the land as a green under section 15(8).</p>	<p><b>8. Name and address of every person whom the applicant believes to be an owner, lessee, proprietor of any "relevant charge", tenant or occupier of any part of the land claimed to be a town or village green</b></p> <p style="text-align: center;">UNKNOWN</p>
<p><b>Note 9</b></p> <p>List or enter in the form all such declarations that accompany the application. This can include any written declarations sent to the applicant (i.e. a letter), and also any such declarations made on the form itself.</p>	<p><b>9. Voluntary registration – declarations of consent from any relevant leaseholder of, and of the proprietor of any relevant charge over, the land</b></p>
<p><b>Note 10</b></p> <p>List all supporting consents, documents and maps accompanying the application. Evidence of ownership of the land must be included for voluntarily registration applications. There is no need to submit copies of documents issued by the registration authority or to which it was a party but they should still be listed. Use a separate sheet if necessary.</p>	<p><b>10 Supporting documentation</b></p> <ol style="list-style-type: none"> <li>1 NAMES AND ADDRESS OF APPLICANTS (2 PAGES)</li> <li>2 APPLICANTS WITNESS STATEMENTS (5 PAGES)</li> <li>3 1:2500 OS. SITE MAP (1 PAGE)</li> <li>4 STATEMENT OF SUPPORT (1 PAGE)</li> <li>5 PHOTOGRAPHIC EVIDENCE (1 PAGE)</li> <li>6 RESIDENTS EVIDENCE AND SUPPORT STATEMENTS (36 PAGES)</li> </ol>



<p><b>Note 11</b></p> <p>List any other matters which should be brought to the attention of the registration authority (in particular if a person interested in the land is expected to challenge the application for registration). Full details should be given here or on a separate sheet if necessary.</p>	<p><b>11. Any other information relating to the application</b></p>
<p><b>Note 12</b></p> <p>The application must be signed by each individual applicant, or by the authorised officer of an applicant which is a body corporate or unincorporate.</p>	<p><b>12. Signature</b></p> <p>Date: 31 AUG 2010.</p> <p>Signatures: <i>Therese M Ryan, T Allen, G.P.D. Warden, D.G.J. Hopkins.</i></p>

#### REMINDER TO APPLICANT

**You are responsible for telling the truth in presenting the application and accompanying evidence. You may commit a criminal offence if you deliberately provide misleading or untrue evidence and if you do so you may be prosecuted.**

**You are advised to keep a copy of the application and all associated documentation.**

#### Data Protection Act 1998

The application and any representations made cannot be treated as confidential. To determine the application it will be necessary for the commons registration authority to disclose information received from you to others, which may include other local authorities, Government Departments, public bodies, other organisations and members of the public.

A copy of this form and any accompanying documents may be disclosed upon receipt of a request for information under the Environmental Information Regulations 2004 and the Freedom of Information Act 2000.

**Name and address of the applicants.**

**Appendix A**

**1. Name:** Terence Garrett BEM.

**Postal address:** 22 The Gresleys  
Ross-on-Wye  
Herefordshire  
HR9 5JN.

**Telephone number:** 01989 563784

**E-mail address:** [TPGARRETT@TISCALI.CO.UK](mailto:TPGARRETT@TISCALI.CO.UK)

**2. Name:** Mervyn William Bryan

**Postal address:** 9 The Gresleys  
Ross-on-Wye  
Herefordshire  
HR9 5JN.

**Telephone number:** 01989 564514

**E-mail address:** [MERVYN@GRESLEYS.CO.UK](mailto:MERVYN@GRESLEYS.CO.UK)

**3. Name:** Thomas Allen

**Postal address:** 12 The Gresleys  
Ross-on-Wye  
Herefordshire  
HR9 5JN

**Telephone number:** 01989 563865

**E-mail address:** \*\*\*\*

**4. Name:** Geoffrey Percival Derek Wadeley

**Postal address:** 23 The Gresleys  
Ross-on-Wye  
Herefordshire  
HR9 5JN

**Telephone number:** 01989 563507

**E-mail address:** [GEOFF@WADELEY60.FREESERVE.CO.UK](mailto:GEOFF@WADELEY60.FREESERVE.CO.UK)

**Appendix A (cont)**

**5. Name:** David Godwin Leslie Hopkins

**Postal address:** 15 The Gresleys  
Ross-on-Wye  
Herefordshire  
HR9 5JN

**Telephone number:** 01989 767686

**E-mail address:** \*\*\*\*\*

**Commons Registration Act 2006. Application to register land as a Village Green under Section 15(1), 15(2).**

Witness Statement of..... TERENCE GARRETT BEM

I T GARRETT BEM of 22 THE GRESLEYS  
make the following statement in support of the application to register the land known as 'The Gresleys Green' as a Village Green.

1. I have used The Gresleys Green for 29 years between 1981 and 2010.
2. I am/have inhabited the locality of The Gresleys when using The Gresleys Green.
3. To my knowledge The Gresleys Green has been used as a 'Green Open Space' for at least 20 years and as such it is extensively used by a significant number of local residents on a regular and semi regular basis.
4. I have used The Gresleys Green for the following activities.

- \* Christmas Activities ✓
- \* Street Parties ✓
- \* Royal Celebrations ✓
- \* Children Playing ✓
- \* ~~Picnics and/or barbecues~~
- \* Family games ✓
- \* Kite flying ✓
- \* ~~Birthday parties~~
- \* Kicking a ball informally ✓

1. I use/have used the land openly and without secrecy.
2. I have never had to use force to gain access to the land.
3. At no time have I been challenged, or prevented from using the land, nor have I been given permission to use the land, but do so in the belief that I have the right to use the land as a village green.

For all the above reasons I ask that the registration authority enter into the register of village greens the land set out in this application.

I understand that the evidence I have presented may become public knowledge and may be presented at a public inquiry and I will be prepared further information if required

I believe that the contents of this statement are to the best of my knowledge and belief a true statement

Signature:

T Garrett

Date:

31 AUG 2010



**Commons Registration Act 2006. Application to register land as a Village Green under Section 15(1), 15(2).**

Witness Statement of... MERVYN WILLIAM BRYAN

I, MERVYN BRYAN of 9, THE GRESLEYS, ROSS-ON-WYE, make the following statement in support of the application to register the land known as 'The Gresleys Green' as a Village Green.

1. I have used The Gresleys Green for 34 years between 1976 and 2010.
2. I ~~am~~ have inhabited the locality of The Gresleys when using The Gresleys Green.
3. To my knowledge The Gresleys Green has been used as a 'Green Open Space' for at least 20 years and as such it is extensively used by a significant number of local residents on a regular and semi regular basis.
4. I have used The Gresleys Green for the following activities.

- \* Christmas Activities
- \* Street Parties
- \* Royal Celebrations
- \* Children Playing
- \* Picnics and/or barbecues
- \* Family games
- \* Kite flying
- \* Birthday parties
- \* Kicking a ball informally

1. I use/have used the land openly and without secrecy.
2. I have never had to use force to gain access to the land.
3. At no time have I been challenged, or prevented from using the land, nor have I been given permission to use the land, but do so in the belief that I have the right to use the land as a village green.

For all the above reasons I ask that the registration authority enter into the register of village greens the land set out in this application.

I understand that the evidence I have presented may become public knowledge and may be presented at a public inquiry and I will be prepared further information if required

I believe that the contents of this statement are to the best of my knowledge and belief a true statement

Signature:



Date: 31st August 2010

**Commons Registration Act 2006. Application to register land as a Village Green under Section 15(1), 15(2).**

Witness Statement of THOMAS ALLEN

I, T. ALLEN of 12 THE GRESLEYS HR9 5JN make the following statement in support of the application to register the land known as 'The Gresleys Green' as a Village Green.

1. I have used The Gresleys Green for 35 years between 1975 and 2010.
2. I ~~am~~/have inhabited the locality of The Gresleys when using The Gresleys Green.
3. To my knowledge The Gresleys Green has been used as a 'Green Open Space' for at least 20 years and as such it is extensively used by a significant number of local residents on a regular and semi regular basis.
4. I have used The Gresleys Green for the following activities.

- \* Christmas Activities
- \* Street Parties
- \* Royal Celebrations
- \* Children Playing
- \* Picnics and/or barbecues
- \* Family games
- \* ~~Kite flying~~
- \* Birthday parties
- \* Kicking a ball informally

1. I use/have used the land openly and without secrecy.
2. I have never had to use force to gain access to the land.
3. At no time have I been challenged, or prevented from using the land, nor have I been given permission to use the land, but do so in the belief that I have the right to use the land as a village green.

For all the above reasons I ask that the registration authority enter into the register of village greens the land set out in this application.

I understand that the evidence I have presented may become public knowledge and may be presented at a public inquiry and I will be prepared further information if required

I believe that the contents of this statement are to the best of my knowledge and belief a true statement

Signature:

T Allen

Date:

31/8/2010



**Commons Registration Act 2006. Application to register land as a Village Green under Section 15(1), 15(2).**

Witness Statement of: GEORGE PERCIVAL DEREK WADELEY

I GEORGE WADELEY of 23 THE GRESLEYS make the following statement in support of the application to register the land known as 'The Gresleys Green' as a Village Green.

1. I have used The Gresleys Green for 18 years between 1992 and 2010.
2. I am/~~have~~ inhabited the locality of The Gresleys when using The Gresleys Green.
3. To my knowledge The Gresleys Green has been used as a 'Green Open Space' for at least 20 years and as such it is extensively used by a significant number of local residents on a regular and semi regular basis.
4. I have used The Gresleys Green for the following activities.

- \* Christmas Activities ✓
- \* Street Parties ✓
- \* Royal Celebrations ✓
- \* Children Playing ✓
- \* Picnics and/or barbecues ✓
- \* Family games ✓
- \* Kite flying ✗
- \* Birthday parties ✓
- \* Kicking a ball informally ✗

1. I ~~use~~/have used the land openly and without secrecy. ✓
2. I have never had to use force to gain access to the land. ✓
3. At no time have I been challenged, or prevented from using the land, nor have I been given permission to use the land, but do so in the belief that I have the right to use the land as a village green. ✓

For all the above reasons I ask that the registration authority enter into the register of village greens the land set out in this application.

I understand that the evidence I have presented may become public knowledge and may be presented at a public inquiry and I will be prepared further information if required

I believe that the contents of this statement are to the best of my knowledge and belief a true statement

Signature:

*G.P.D. Wadeley*

Date:

*31<sup>st</sup> August 2010*



**Commons Registration Act 2006. Application to register land as a Village Green under Section 15(1). 15(2).**

Witness Statement of DAVID GODWIN LESLIE HOPKINS

I DAVID HOPKINS of 15 THE GRESLEYS  
make the following statement in support of the application to register the land known as 'The Gresleys Green' as a Village Green.

1. I have used The Gresleys Green for 27 years between 1983 and 2010
2. I am/have inhabited the locality of The Gresleys when using The Gresleys Green.
3. To my knowledge The Gresleys Green has been used as a 'Green Open Space' for at least 20 years and as such it is extensively used by a significant number of local residents on a regular and semi regular basis.
4. I have used The Gresleys Green for the following activities.

- \* Christmas Activities ✓
- \* Street Parties ✓
- \* Royal Celebrations ✓
- \* Children Playing ✓
- \* Picnics and/or barbecues ✓
- \* Family games ✓
- \* Kite flying ✗
- \* Birthday parties ✓
- \* Kicking a ball informally ✓

1. I use/have used the land openly and without secrecy.
2. I have never had to use force to gain access to the land.
3. At no time have I been challenged, or prevented from using the land, nor have I been given permission to use the land, but do so in the belief that I have the right to use the land as a village green.

For all the above reasons I ask that the registration authority enter into the register of village greens the land set out in this application.

I understand that the evidence I have presented may become public knowledge and may be presented at a public inquiry and I will be prepared further information if required

I believe that the contents of this statement are to the best of my knowledge and belief a true statement

Signature: D.G.L Hopkins

Date: 31<sup>ST</sup> Aug 2010.





Produced 18.10.2007 from the Ordnance Survey National Geographic Database and incorporating surveyed revision available at this date. © Crown Copyright 2007.

Reproduction in whole or part is prohibited without the prior permission of Ordnance Survey.

Ordnance Survey and the OS Symbol are registered trademarks and OS Sitemap is a trademark of Ordnance Survey, the national mapping agency of Great Britain.

The representation of a road, track or path is no evidence of a right of way.

The representation of features as lines is no evidence of a property boundary.

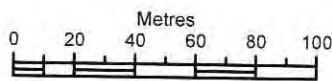

Scale 1:2500

Supplied by: **Hereford Map Centre**  
 Serial number: 00126800  
 Centre coordinates: 360385 223632

Further information can be found on the OS Sitemap Information leaflet or the Ordnance Survey web site:  
[www.ordnancesurvey.co.uk](http://www.ordnancesurvey.co.uk)



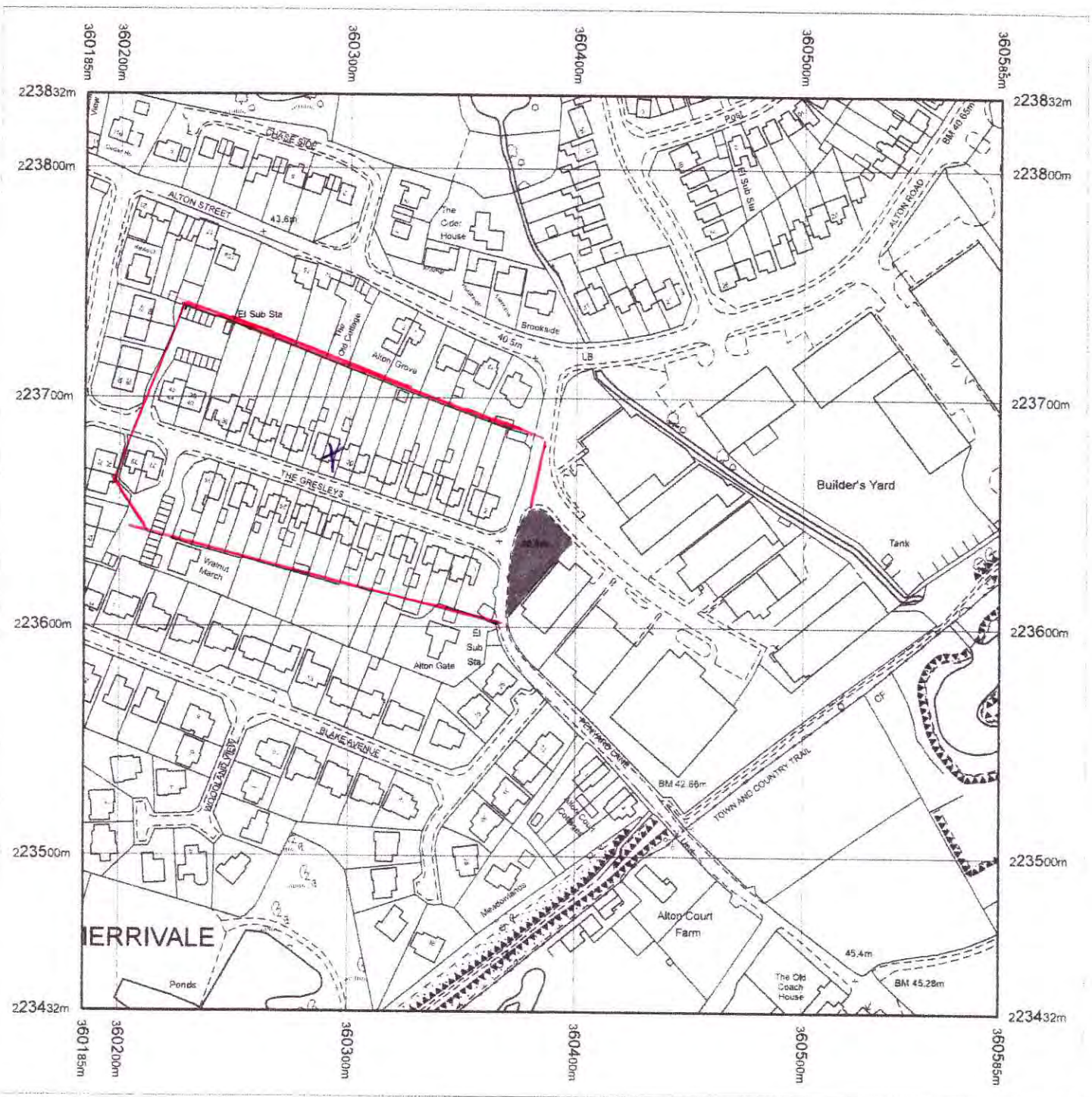

Produced 18.10.2007 from the Ordnance Survey National Geographic Database and incorporating surveyed revision available at this date. © Crown Copyright 2007.

Reproduction in whole or part is prohibited without the prior permission of Ordnance Survey.

Ordnance Survey and the OS Symbol are registered trademarks and OS Sitemap is a trademark of Ordnance Survey, the national mapping agency of Great Britain.

The representation of a road, track or path is no evidence of a right of way.

The representation of features as lines is no evidence of a property boundary.

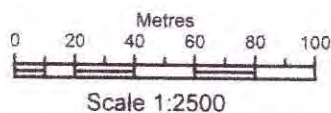

Supplied by: **Hereford Map Centre**  
 Serial number: 00126800  
 Centre coordinates: 360385 223632

Further information can be found on the OS Sitemap Information leaflet or the Ordnance Survey web site:  
[www.ordnancesurvey.co.uk](http://www.ordnancesurvey.co.uk)



## Appendix B

### STATEMENT IN SUPPORT OF Note 7

This application is being made by the residents of, 'The Gresleys' HR9 5JN, a residential street in Ross-on-Wye. We have an excellent community spirit, a rarity in modern times. Residents frequently join together to take part in street parties, Christmas celebrations, local carnivals, weekends away, and other community events. We have our own Web site [WWW.GRESLEYS.CO.UK](http://WWW.GRESLEYS.CO.UK) where photos of some of these events can be found.

The green in question is a small parcel of land, but its use has been and still is, a very important asset to the locality, providing a viable space for many of our activities. Street parties, picnics, celebration of royal events and a safe play area where children and their parent can be seen on a regular or semi regular basis participating in informal sporting or play activities. These activities have been taking place as of right for at least 33 years for which photographic evidence is attached to this statement. Prior to these events taking place we have cut and raked the grass and have attempted to repair the grass verge which is damaged by passing vehicles

As a community we are also involved in charitable events and since 2002 have donated £ 4846 to worthy local charities. In 2004 we won the Ross In Bloom community award.

Granting Village Green Status to this small area of land which at the moment, having failed to find any evidence of ownership, seems to be waste ground can only with our help, improve its appearance, protect it from injury and damage and preserve its use for future residents and their children, who will be able to enjoy the green for exercise and recreation. The care and attention that we would then be able to give to the green would also improve the appearance of this residential area.

As such the applicants believe that all relevant criteria required to be demonstrated in order for the land to be entered in the register of village green has been met

Also attached are residents witness statement and letters of support.



## Gresleys Village Green Application

The following photograph was taken on the green to celebrate the Queens Silver Jubilee June 7<sup>th</sup> 1977



Since 1977 we have had several street parties for different occasions, the latest being a Big lunch on 15<sup>th</sup> August 2010





**A VILLAGE GREEN FOR THE GRESLEYS**

Dear Residents,

On behalf of the local community the Gresleys are intending to apply to the Herefordshire Council to have the land shaded grey in the map attached, opposite the bottom of The Gresleys and Penyard lane, registered as a **Village Green**. However before that application is submitted we would welcome your views, it would be appreciated if you could complete the survey below, which we will collect from you in the next few days, or should you miss us please return it to Terry at 22 The Gresleys by Tuesday 31<sup>st</sup> August

If the application is successful it would have little effect upon the way in which the land is currently used, but it would provide protection in law from future development. In order for the Village Green application to be valid in law, it needs to be shown that:-

The inhabitants of The Gresleys have indulged on the land in lawful sports and pastimes (e.g. street parties, children playing, football etc.) as of a perceived right, for a period of at least 20 years.

We believe that these requirements are satisfied for this land. However, before making the formal application we want to check with the local people on the following two points:

1: Are you in favour of the Village Green application (if there is strong opposition we will not do it) ?

- a) Yes to the village green YES
- b) No thank you .....

2: If in favour, can you help by filling in the statement below about the land ?

I have used the land (etched grey) in the map attached for the following sports and pastimes

USED BY FAMILY FOR THE CHILDREN

in the period from 1957 to 2010

I have not been prevented from using the land by its owner during this period. I consider myself to be a inhabitant of The Gresleys and to be local to the land etched grey on the map attached.

Name E. J. HATFIELD

Address 29, THE GRESLEYS

ROSS

HR9 5JN

Signature EJ Hatfield

Dated this 1 day of 9 2010



A VILLAGE GREEN FOR THE GRESLEYS

Dear Residents,

On behalf of the local community the Gresleys are intending to apply to the Herefordshire Council to have the land shaded grey in the map attached, opposite the bottom of The Gresleys and Penyard lane, registered as a **Village Green**. However before that application is submitted we would welcome your views, it would be appreciated if you could complete the survey below, which we will collect from you in the next few days, or should you miss us please return it to Terry at 22 The Gresleys by Tuesday 31<sup>st</sup> August

If the application is successful it would have little effect upon the way in which the land is currently used, but it would provide protection in law from future development. In order for the Village Green application to be valid in law, it needs to be shown that:-

The inhabitants of The Gresleys have indulged on the land in lawful sports and pastimes (e.g. street parties, children playing, football etc.) as of a perceived right, for a period of at least 20 years.

We believe that these requirements are satisfied for this land. However, before making the formal application we want to check with the local people on the following two points:

1: Are you in favour of the Village Green application (if there is strong opposition we will not do it) ?

a) Yes to the village green ... YES

b) No thank you .....

2: If in favour, can you help by filling in the statement below about the land ?

I have used the land (etched grey) in the map attached for the following sports and pastimes

FOR STREET PARTIES, BIG LUNCHES, ROYAL CELEBRATIONS ETC.  
MY CHILDREN USED THE GREEN AS A PLAY AREA UNTILL THEY  
LEFT HOME FROM 1982-3 ONWARDS  
in the period from 1975 to 2010

I have not been prevented from using the land by its owner during this period. I consider myself to be a inhabitant of The Gresleys and to be local to the land etched grey on the map attached.

Name THOMAS ALLEN

Address 12 THE GRESLEYS.

ROSS-DAW-WYE

HRAJIN

Signature T. Allen

Dated this 30<sup>th</sup> day of AUGUST 2010

A VILLAGE GREEN FOR THE GRESLEYS

Dear Residents,

On behalf of the local community the Gresleys are intending to apply to the Herefordshire Council to have the land shaded grey in the map attached, opposite the bottom of The Gresleys and Penyard lane, registered as a **Village Green**. However before that application is submitted we would welcome your views, it would be appreciated if you could complete the survey below, which we will collect from you in the next few days, or should you miss us please return it to Terry at 22 The Gresleys by Tuesday 31<sup>st</sup> August

If the application is successful it would have little effect upon the way in which the land is currently used, but it would provide protection in law from future development. In order for the Village Green application to be valid in law, it needs to be shown that:-

The inhabitants of The Gresleys have indulged on the land in lawful sports and pastimes (e.g. street parties, children playing, football etc.) as of a perceived right, for a period of at least 20 years.

We believe that these requirements are satisfied for this land. However, before making the formal application we want to check with the local people on the following two points:

1: Are you in favour of the Village Green application (if there is strong opposition we will not do it) ?

a) Yes to the village green ..... ✓

b) No thank you .....

2: If in favour, can you help by filling in the statement below about the land ?

W2 I have used the land (etched grey) in the map attached for the following sports and pastimes .

Our family as used this land for recreational purposes.

in the period from 1978 to 2010

I have not been prevented from using the land by its owner during this period. I consider myself to be a inhabitant of The Gresleys and to be local to the land etched grey on the map attached.

Name Mr C + Mrs A Morris

Address 24 The Gresleys

Ross-on-Wye

Herefordshire H.R.95J.N.

Signature 

Dated this 30<sup>th</sup> day of August 2010



30/08/10

11

**A VILLAGE GREEN FOR THE GRESLEYS**

Dear Residents,

On behalf of the local community the Gresleys are intending to apply to the Herefordshire Council to have the land shaded grey in the map attached, opposite the bottom of The Gresleys and Penyard lane, registered as a **Village Green**. However before that application is submitted we would welcome your views, it would be appreciated if you could complete the survey below, which we will collect from you in the next few days, or should you miss us please return it to Terry at 22 The Gresleys by Tuesday 31<sup>st</sup> August

If the application is successful it would have little effect upon the way in which the land is currently used, but it would provide protection in law from future development. In order for the Village Green application to be valid in law, it needs to be shown that:-

The inhabitants of The Gresleys have indulged on the land in lawful sports and pastimes (e.g. street parties, children playing, football etc.) as of a perceived right, for a period of at least 20 years.

We believe that these requirements are satisfied for this land. However, before making the formal application we want to check with the local people on the following two points:

1: Are you in favour of the Village Green application (if there is strong opposition we will not do it) ?

a) Yes to the village green ... YES

b) No thank you .....

2: If in favour, can you help by filling in the statement below about the land ?

I have used the land (etched grey) in the map attached for the following sports and pastimes

USED BY ME & MY FAMILY SINCE 1980  
FOR STREET PARTIES ETC.

in the period from 1980 to 2010

I have not been prevented from using the land by its owner during this period. I consider myself to be a inhabitant of The Gresleys and to be local to the land etched grey on the map attached.

Name G. J. Lewis

Address 11 THE GRESLEYS

ROSS-ON-WYE

HEDS HR9 5JN

Signature G. J. Lewis

Dated this 20<sup>th</sup> day of August, 2010



29/8/10

**A VILLAGE GREEN FOR THE GRESLEYS**

Dear Residents,

On behalf of the local community the Gresleys are intending to apply to the Herefordshire Council to have the land shaded grey in the map attached, opposite the bottom of The Gresleys and Penyard lane, registered as a **Village Green**. However before that application is submitted we would welcome your views, it would be appreciated if you could complete the survey below, which we will collect from you in the next few days, or should you miss us please return it to Terry at 22 The Gresleys by Tuesday 31<sup>st</sup> August

If the application is successful it would have little effect upon the way in which the land is currently used, but it would provide protection in law from future development. In order for the Village Green application to be valid in law, it needs to be shown that:-

The inhabitants of The Gresleys have indulged on the land in lawful sports and pastimes (e.g. street parties, children playing, football etc.) as of a perceived right, for a period of at least 20 years.

We believe that these requirements are satisfied for this land. However, before making the formal application we want to check with the local people on the following two points:

1: Are you in favour of the Village Green application (if there is strong opposition we will not do it) ?

a) Yes to the village green

b) No thank you

2: If in favour, can you help by filling in the statement below about the land ?

I have used the land (etched grey) in the map attached for the following sports and pastimes

Numerous events from playing with grandchildren to street parties.  
in the period from 1981 to 2010

I have not been prevented from using the land by its owner during this period. I consider myself to be a inhabitant of The Gresleys and to be local to the land etched grey on the map attached.

Name MR + MRS T GARRETT BEM

Address 22 THE GRESLEY  
ROSS ON WYE

Signature T Garrett

Dated this 29 day of AUG 2010

27 yrs -

5 20 yrs & plus.

15

**A VILLAGE GREEN FOR THE GRESLEYS**

Dear Residents,

On behalf of the local community the Gresleys are intending to apply to the Herefordshire Council to have the land shaded grey in the map attached, opposite the bottom of The Gresleys and Penyard lane, registered as a **Village Green**. However before that application is submitted we would welcome your views, it would be appreciated if you could complete the survey below, which we will collect from you in the next few days, or should you miss us please return it to Terry at 22 The Gresleys by Tuesday 31<sup>st</sup> August

If the application is successful it would have little effect upon the way in which the land is currently used, but it would provide protection in law from future development. In order for the Village Green application to be valid in law, it needs to be shown that:-

The inhabitants of The Gresleys have indulged on the land in lawful sports and pastimes (e.g. street parties, children playing, football etc.) as of a perceived right, for a period of at least 20 years.

We believe that these requirements are satisfied for this land. However, before making the formal application we want to check with the local people on the following two points:

1: Are you in favour of the Village Green application (if there is strong opposition we will not do it) ?

a) Yes to the village green YES

b) No thank you .....

2: If in favour, can you help by filling in the statement below about the land ?

I have used the land (etched grey) in the map attached for the following sports and pastimes

PARTIES Footballing Big Meal, + Social Activites

in the period from 1983 to 2010

I have not been prevented from using the land by its owner during this period. I consider myself to be a inhabitant of The Gresleys and to be local to the land etched grey on the map attached.

Name David Hopkins

Address 15 The Gresleys,

Post-on-Wye. HR9 5JN

Signature D.J.L Hopkins

Dated this 30<sup>th</sup> day of Aug. 2010



25/08/10

9

A VILLAGE GREEN FOR THE GRESLEYS

Dear Residents,

On behalf of the local community the Gresleys are intending to apply to the Herefordshire Council to have the land shaded grey in the map attached, opposite the bottom of The Gresleys and Penyard lane, registered as a **Village Green**. However before that application is submitted we would welcome your views, it would be appreciated if you could complete the survey below, which we will collect from you in the next few days, or should you miss us please return it to Terry at 22 The Gresleys by Tuesday 31<sup>st</sup> August

If the application is successful it would have little effect upon the way in which the land is currently used, but it would provide protection in law from future development. In order for the Village Green application to be valid in law, it needs to be shown that:-

The inhabitants of The Gresleys have indulged on the land in lawful sports and pastimes (e.g. street parties, children playing, football etc.) as of a perceived right, for a period of at least 20 years.

We believe that these requirements are satisfied for this land. However, before making the formal application we want to check with the local people on the following two points:

1: Are you in favour of the Village Green application (if there is strong opposition we will not do it) ?

a) Yes to the village green

b) No thank you

2: If in favour, can you help by filling in the statement below about the land ?

I have used the land (etched grey) in the map attached for the following sports and pastimes

STREET PARTIES, FOOTBALL, ETC. MY CHILDREN (6 AND 4) AND WIFE USE THE GREEN

in the period from 1975 to 2010

I have not been prevented from using the land by its owner during this period. I consider myself to be a inhabitant of The Gresleys and to be local to the land etched grey on the map attached.

Name MR MERWIN BRYAN

Address 9 THE GRESLEYS

ROB:ON WTE

HEREFORDSHIRE

Signature *[Handwritten Signature]*

Dated this 30th day of August 2010



25 yrs

**A VILLAGE GREEN FOR THE GRESLEYS**

Dear Residents,

On behalf of the local community the Gresleys are intending to apply to the Herefordshire Council to have the land shaded grey in the map attached, opposite the bottom of The Gresleys and Penyard lane, registered as a **Village Green**. However before that application is submitted we would welcome your views, it would be appreciated if you could complete the survey below, which we will collect from you in the next few days, or should you miss us please return it to Terry at 22 The Gresleys by Tuesday 31<sup>st</sup> August

If the application is successful it would have little effect upon the way in which the land is currently used, but it would provide protection in law from future development. In order for the Village Green application to be valid in law, it needs to be shown that:-

The inhabitants of The Gresleys have indulged on the land in lawful sports and pastimes (e.g. street parties, children playing, football etc.) as of a perceived right, for a period of at least 20 years.

We believe that these requirements are satisfied for this land. However, before making the formal application we want to check with the local people on the following two points:

1: Are you in favour of the Village Green application (if there is strong opposition we will not do it) ?

a) Yes to the village green ✓

b) No thank you

2: If in favour, can you help by filling in the statement below about the land ?

I have used the land (etched grey) in the map attached for the following sports and pastimes

STREET PARTIES

in the period from 1985 to 2010

I have not been prevented from using the land by its owner during this period. I consider myself to be a inhabitant of The Gresleys and to be local to the land etched grey on the map attached.

Name MR. P. PALMER

Address 17, THE GRESLEYS

ROSS-ON-WYRE

HEREFORDSHIRE, HR9 5JN

Signature P.S. Palmer

Dated this 31<sup>st</sup> day of AUGUST 2010

22 yrs.

18

**A VILLAGE GREEN FOR THE GRESLEYS**

Dear Residents,

On behalf of the local community the Gresleys are intending to apply to the Herefordshire Council to have the land shaded grey in the map attached, opposite the bottom of The Gresleys and Penyard lane, registered as a **Village Green**. However before that application is submitted we would welcome your views, it would be appreciated if you could complete the survey below, which we will collect from you in the next few days, or should you miss us please return it to Terry at 22 The Gresleys by Tuesday 31<sup>st</sup> August

If the application is successful it would have little effect upon the way in which the land is currently used, but it would provide protection in law from future development. In order for the Village Green application to be valid in law, it needs to be shown that:-

The inhabitants of The Gresleys have indulged on the land in lawful sports and pastimes (e.g. street parties, children playing, football etc.) as of a perceived right, for a period of at least 20 years.

We believe that these requirements are satisfied for this land. However, before making the formal application we want to check with the local people on the following two points:

1: Are you in favour of the Village Green application (if there is strong opposition we will not do it) ?

a) Yes to the village green ..... ✓

b) No thank you .....

2: If in favour, can you help by filling in the statement below about the land ?

I have used the land (etched grey) in the map attached for the following sports and pastimes

.....

in the period from 19<sup>88</sup> to 2010

I have not been prevented from using the land by its owner during this period. I consider myself to be a inhabitant of The Gresleys and to be local to the land etched grey on the map attached.

Name SHWALKER

Address 10, THE GRESLEYS

ROSS-ON-WYE

HR9 5JN

Signature [Handwritten Signature]

Dated this 31 day of August 2010



18 Sept.

**A VILLAGE GREEN FOR THE GRESLEYS**

Dear Residents,

On behalf of the local community the Gresleys are intending to apply to the Herefordshire Council to have the land shaded grey in the map attached, opposite the bottom of The Gresleys and Penyard lane, registered as a **Village Green**. However before that application is submitted we would welcome your views, it would be appreciated if you could complete the survey below, which we will collect from you in the next few days, or should you miss us please return it to Terry at 22 The Gresleys by Tuesday 31<sup>st</sup> August

If the application is successful it would have little effect upon the way in which the land is currently used, but it would provide protection in law from future development. In order for the Village Green application to be valid in law, it needs to be shown that:-

The inhabitants of The Gresleys have indulged on the land in lawful sports and pastimes (e.g. street parties, children playing, football etc.) as of a perceived right, for a period of at least 20 years.

We believe that these requirements are satisfied for this land. However, before making the formal application we want to check with the local people on the following two points:

1: Are you in favour of the Village Green application (if there is strong opposition we will not do it) ?

a) Yes to the village green ..... ✓

b) No thank you .....

2: If in favour, can you help by filling in the statement below about the land ?

I have used the land (etched grey) in the map attached for the following sports and pastimes

STREET PARTIES, FOOTBALL - TENNIS

in the period from 1992.. to 2010

I have not been prevented from using the land by its owner during this period. I consider myself to be a inhabitant of The Gresleys and to be local to the land etched grey on the map attached.

Name G. P. D. WADELEY

Address 23, THE GRESLEYS,

ROSS-ON-WYE

HR9 5JN

Signature G.P.D. Wadeley

Dated this 1<sup>ST</sup> day of SEPT 2010

A VILLAGE GREEN FOR THE GRESLEYS

Dear Residents,

On behalf of the local community the Gresleys are intending to apply to the Herefordshire Council to have the land shaded grey in the map attached, opposite the bottom of The Gresleys and Penyard lane, registered as a **Village Green**. However before that application is submitted we would welcome your views, it would be appreciated if you could complete the survey below, which we will collect from you in the next few days, or should you miss us please return it to Terry at 22 The Gresleys by Tuesday 31<sup>st</sup> August

If the application is successful it would have little effect upon the way in which the land is currently used, but it would provide protection in law from future development. In order for the Village Green application to be valid in law, it needs to be shown that:-

The inhabitants of The Gresleys have indulged on the land in lawful sports and pastimes (e.g. street parties, children playing, football etc.) as of a perceived right, for a period of at least 20 years.

We believe that these requirements are satisfied for this land. However, before making the formal application we want to check with the local people on the following two points:

1: Are you in favour of the Village Green application (if there is strong opposition we will not do it) ?

a) Yes to the village green ..... ✓

b) No thank you .....

2: If in favour, can you help by filling in the statement below about the land ?

I have used the land (etched grey) in the map attached for the following sports and pastimes

BIG LUNCH, DOG TRAINING, SPORTS

in the period from 1995 to 2010

I have not been prevented from using the land by its owner during this period. I consider myself to be a inhabitant of The Gresleys and to be local to the land etched grey on the map attached.

Name DTS GRESLEY

Address 3 The Gresley

ROSS-ON-WYKE

Signature DTS

Dated this Wed day of 1/Sept 2010



13/ferrel

42

**A VILLAGE GREEN FOR THE GRESLEYS**

Dear Residents,

On behalf of the local community the Gresleys are intending to apply to the Herefordshire Council to have the land shaded grey in the map attached, opposite the bottom of The Gresleys and Penyard lane, registered as a **Village Green**. However before that application is submitted we would welcome your views, it would be appreciated if you could complete the survey below, which we will collect from you in the next few days, or should you miss us please return it to Terry at 22 The Gresleys by Tuesday 31<sup>st</sup> August

If the application is successful it would have little effect upon the way in which the land is currently used, but it would provide protection in law from future development. In order for the Village Green application to be valid in law, it needs to be shown that:-

The inhabitants of The Gresleys have indulged on the land in lawful sports and pastimes (e.g. *street parties, children playing, football etc.*) as of a perceived right, for a period of at least 20 years.

We believe that these requirements are satisfied for this land. However, before making the formal application we want to check with the local people on the following two points:

1: Are you in favour of the Village Green application (*if there is strong opposition we will not do it*) ?

a) Yes to the village green  .....

b) No thank you .....

2: If in favour, can you help by filling in the statement below about the land ?

I have used the land (*etched grey*) in the map attached for the following sports and pastimes

Picnics. Play with my granddaughter. .....

in the period from 1997 to 2010

I have not been prevented from using the land by its owner during this period. I consider myself to be a inhabitant of The Gresleys and to be local to the land etched grey on the map attached.

Name D. Wilder .....

Address 42 The Gresleys .....

Ross-on-Wye .....

HR9 5JN .....

Signature D. Wilder .....

Dated this 31st day of August 2010

**A VILLAGE GREEN FOR THE GRESLEYS**

Dear Residents,

On behalf of the local community the Gresleys are intending to apply to the Herefordshire Council to have the land shaded grey in the map attached, opposite the bottom of The Gresleys and Penyard lane, registered as a **Village Green**. However before that application is submitted we would welcome your views, it would be appreciated if you could complete the survey below, which we will collect from you in the next few days, or should you miss us please return it to Terry at 22 The Gresleys by Tuesday 31<sup>st</sup> August

If the application is successful it would have little effect upon the way in which the land is currently used, but it would provide protection in law from future development. In order for the Village Green application to be valid in law, it needs to be shown that:-

The inhabitants of The Gresleys have indulged on the land in lawful sports and pastimes (*e.g. street parties, children playing, football etc.*) as of a perceived right, for a period of at least 20 years.

We believe that these requirements are satisfied for this land. However, before making the formal application we want to check with the local people on the following two points:

1: Are you in favour of the Village Green application (*if there is strong opposition we will not do it*) ?

a) Yes to the village green *Yes*

b) No thank you .....

2: If in favour, can you help by filling in the statement below about the land ?

I have used the land (*etched grey*) in the map attached for the following sports and pastimes

*Various sports + activities*

in the period from *1998* to 2010

I have not been prevented from using the land by its owner during this period. I consider myself to be a inhabitant of The Gresleys and to be local to the land etched grey on the map attached.

Name *M + A MAY*

Address *36 THE GRESLEYS*

*Ross on Wye*

*HR9 5JN*

Signature *a s May*

Dated this *29* day of *Aug* 2010



**A VILLAGE GREEN FOR THE GRESLEYS**

Dear Residents,

On behalf of the local community the Gresleys are intending to apply to the Herefordshire Council to have the land shaded grey in the map attached, opposite the bottom of The Gresleys and Penyard lane, registered as a **Village Green**. However before that application is submitted we would welcome your views, it would be appreciated if you could complete the survey below, which we will collect from you in the next few days, or should you miss us please return it to Terry at 22 The Gresleys by Tuesday 31<sup>st</sup> August

If the application is successful it would have little effect upon the way in which the land is currently used, but it would provide protection in law from future development. In order for the Village Green application to be valid in law, it needs to be shown that:-

The inhabitants of The Gresleys have indulged on the land in lawful sports and pastimes (*e.g. street parties, children playing, football etc.*) as of a perceived right, for a period of at least 20 years.

We believe that these requirements are satisfied for this land. However, before making the formal application we want to check with the local people on the following two points:

1: Are you in favour of the Village Green application (*if there is strong opposition we will not do it*) ?

a) Yes to the village green ..... *YES*

b) No thank you .....

2: If in favour, can you help by filling in the statement below about the land ?

I have used the land (*etched grey*) in the map attached for the following sports and pastimes

..... *YES street Parties Games Big lunch other Soci Events.*

in the period from 19*99* to 2010

I have not been prevented from using the land by its owner during this period. I consider myself to be a inhabitant of The Gresleys and to be local to the land etched grey on the map attached.

Name ..... *COUN MOORE*

Address ..... *6 GRESLEYS*

..... *ROSS*

..... *HR9 5JN*

Signature ..... *B Moore*

Dated this *5* day of *Sept* 2010

A VILLAGE GREEN FOR THE GRESLEYS

Dear Residents,

On behalf of the local community the Gresleys are intending to apply to the Herefordshire Council to have the land shaded grey in the map attached, opposite the bottom of The Gresleys and Penyard lane, registered as a **Village Green**. However before that application is submitted we would welcome your views, it would be appreciated if you could complete the survey below, which we will collect from you in the next few days, or should you miss us please return it to Terry at 22 The Gresleys by Tuesday 31<sup>st</sup> August

If the application is successful it would have little effect upon the way in which the land is currently used, but it would provide protection in law from future development. In order for the Village Green application to be valid in law, it needs to be shown that:-

The inhabitants of The Gresleys have indulged on the land in lawful sports and pastimes (e.g. *street parties, children playing, football etc.*) as of a perceived right, for a period of at least 20 years.

We believe that these requirements are satisfied for this land. However, before making the formal application we want to check with the local people on the following two points:

1: Are you in favour of the Village Green application (if there is strong opposition we will not do it) ?

a) Yes to the village green ..... ✓

b) No thank you .....

2: If in favour, can you help by filling in the statement below about the land ?

I have used the land (etched grey) in the map attached for the following sports and pastimes

*Street parties, Children playing, fundraising events, Families joining & playing team games etc*  
in the period from 19*99* to 2010

I have not been prevented from using the land by its owner during this period. I consider myself to be a inhabitant of The Gresleys and to be local to the land etched grey on the map attached.

Name *J CHAPPELL-DAVIES*

Address *20 THE GRESLEYS*

*ROSS - ON - WYE*

*HFOS*

Signature *Ms J Chappell-Davies*

Dated this *30* day of *August* 2010



**A VILLAGE GREEN FOR THE GRESLEYS**

Dear Residents,

On behalf of the local community the Gresleys are intending to apply to the Herefordshire Council to have the land shaded grey in the map attached, opposite the bottom of The Gresleys and Penyard lane, registered as a **Village Green**. However before that application is submitted we would welcome your views, it would be appreciated if you could complete the survey below, which we will collect from you in the next few days, or should you miss us please return it to Terry at 22 The Gresleys by Tuesday 31<sup>st</sup> August

If the application is successful it would have little effect upon the way in which the land is currently used, but it would provide protection in law from future development. In order for the Village Green application to be valid in law, it needs to be shown that:-

The inhabitants of The Gresleys have indulged on the land in lawful sports and pastimes (*e.g. street parties, children playing, football etc.*) as of a perceived right, for a period of at least 20 years.

We believe that these requirements are satisfied for this land. However, before making the formal application we want to check with the local people on the following two points:

1: Are you in favour of the Village Green application (*if there is strong opposition we will not do it*) ?

a) Yes to the village green ..... ✓

b) No thank you .....

2: If in favour, can you help by filling in the statement below about the land ?

I have used the land (*etched grey*) in the map attached for the following sports and pastimes

children playing football, rounds, cricket, badminton etc  
and the big lunch (street party)  
in the period from ~~1987~~<sup>2000</sup> to 2010

I have not been prevented from using the land by its owner during this period. I consider myself to be a inhabitant of The Gresleys and to be local to the land etched grey on the map attached.

Name Mr + Mrs R Jones + family

Address 8 The Gresleys

Ross-on-Wye

HR9 5JN

Signature R Jones

Dated this 28<sup>th</sup> day of Aug 2010

**A VILLAGE GREEN FOR THE GRESLEYS**

Dear Residents,

On behalf of the local community the Gresleys are intending to apply to the Herefordshire Council to have the land shaded grey in the map attached, opposite the bottom of The Gresleys and Penyard lane, registered as a **Village Green**. However before that application is submitted we would welcome your views, it would be appreciated if you could complete the survey below, which we will collect from you in the next few days, or should you miss us please return it to Terry at 22 The Gresleys by Tuesday 31<sup>st</sup> August

If the application is successful it would have little effect upon the way in which the land is currently used, but it would provide protection in law from future development. In order for the Village Green application to be valid in law, it needs to be shown that:-

The inhabitants of The Gresleys have indulged on the land in lawful sports and pastimes (*e.g. street parties, children playing, football etc.*) as of a perceived right, for a period of at least 20 years.

We believe that these requirements are satisfied for this land. However, before making the formal application we want to check with the local people on the following two points:

1: Are you in favour of the Village Green application (*if there is strong opposition we will not do it*) ?

a) Yes to the village green ... YES

b) No thank you .....

2: If in favour, can you help by filling in the statement below about the land ?

I have used the land (*etched grey*) in the map attached for the following sports and pastimes

COMMUNAL GATHERINGS, STREET PARTIES, CHILDRENS SAFE PLAYING AREA

in the period from 2000 to 2010

I have not been prevented from using the land by its owner during this period. I consider myself to be a inhabitant of The Gresleys and to be local to the land etched grey on the map attached.

Name MARK SLEEMAN

Address 13, THE GRESLEYS

ROSS ON WYE

HEREFORDSHIRE

Signature [Handwritten Signature]

Dated this 28 day of AUGUST 2010



**A VILLAGE GREEN FOR THE GRESLEYS**

Dear Residents,

On behalf of the local community the Gresleys are intending to apply to the Herefordshire Council to have the land shaded grey in the map attached, opposite the bottom of The Gresleys and Penyard lane, registered as a **Village Green**. However before that application is submitted we would welcome your views, it would be appreciated if you could complete the survey below, which we will collect from you in the next few days, or should you miss us please return it to Terry at 22 The Gresleys by Tuesday 31<sup>st</sup> August

If the application is successful it would have little effect upon the way in which the land is currently used, but it would provide protection in law from future development. In order for the Village Green application to be valid in law, it needs to be shown that:-

The inhabitants of The Gresleys have indulged on the land in lawful sports and pastimes (e.g. street parties, children playing, football etc.) as of a perceived right, for a period of at least 20 years.

We believe that these requirements are satisfied for this land. However, before making the formal application we want to check with the local people on the following two points:

1: Are you in favour of the Village Green application (if there is strong opposition we will not do it) ?

a) Yes to the village green *Yes - strongly approve*

b) No thank you .....

2: If in favour, can you help by filling in the statement below about the land ?

I have used the land (etched grey) in the map attached for the following sports and pastimes

*We have enjoyed watching local children playing there.*

in the period from ~~19~~ *2001* to 2010

I have not been prevented from using the land by its owner during this period. I consider myself to be a inhabitant of The Gresleys and to be local to the land etched grey on the map attached.

Name *Sally & Simon Sivertz*

Address *35 Gresleys*

*Ross on Wye*

*Herefordshire HR9 5JN*

Signature *Sally Sivertz*

Dated this *28<sup>th</sup>* day of *Aug* 2010

**A VILLAGE GREEN FOR THE GRESLEYS**

Dear Residents,

On behalf of the local community the Gresleys are intending to apply to the Herefordshire Council to have the land shaded grey in the map attached, opposite the bottom of The Gresleys and Penyard lane, registered as a **Village Green**. However before that application is submitted we would welcome your views, it would be appreciated if you could complete the survey below, which we will collect from you in the next few days, or should you miss us please return it to Terry at 22 The Gresleys by Tuesday 31<sup>st</sup> August

If the application is successful it would have little effect upon the way in which the land is currently used, but it would provide protection in law from future development. In order for the Village Green application to be valid in law, it needs to be shown that:-

The inhabitants of The Gresleys have indulged on the land in lawful sports and pastimes (*e.g. street parties, children playing, football etc.*) as of a perceived right, for a period of at least 20 years.

We believe that these requirements are satisfied for this land. However, before making the formal application we want to check with the local people on the following two points:

1: Are you in favour of the Village Green application (*if there is strong opposition we will not do it*) ?

a) Yes to the village green ... ✓ .....

b) No thank you .....

2: If in favour, can you help by filling in the statement below about the land ?

I have used the land (*etched grey*) in the map attached for the following sports and pastimes

cricket, football, Street parties .....

in the period from <sup>2004</sup>~~19~~ to 2010

I have not been prevented from using the land by its owner during this period. I consider myself to be a inhabitant of The Gresleys and to be local to the land etched grey on the map attached.

Name MR + MRS P THOMPSON

Address 14 THE GRESLEYS

ROSS-ON-WYE

HQ9 5JN

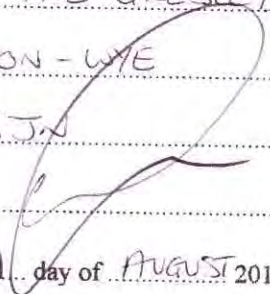
Signature 

Dated this 31 day of AUGUST 2010



A VILLAGE GREEN FOR THE GRESLEYS

Dear Residents,

On behalf of the local community the Gresleys are intending to apply to the Herefordshire Council to have the land shaded grey in the map attached, opposite the bottom of The Gresleys and Penyard lane, registered as a **Village Green**. However before that application is submitted we would welcome your views, it would be appreciated if you could complete the survey below, which we will collect from you in the next few days, or should you miss us please return it to Terry at 22 The Gresleys by Tuesday 31<sup>st</sup> August

If the application is successful it would have little effect upon the way in which the land is currently used, but it would provide protection in law from future development. In order for the Village Green application to be valid in law, it needs to be shown that:-

The inhabitants of The Gresleys have indulged on the land in lawful sports and pastimes (e.g. street parties, children playing, football etc.) as of a perceived right, for a period of at least 20 years.

We believe that these requirements are satisfied for this land. However, before making the formal application we want to check with the local people on the following two points:

1: Are you in favour of the Village Green application (if there is strong opposition we will not do it) ?

a) Yes to the village green ✓

~~b) No thank you~~

2: If in favour, can you help by filling in the statement below about the land ?

I have used the land (etched grey) in the map attached for the following sports and pastimes

Cycling, football, picnics and walking a dog and skate boarding

in the period from 19<sup>2004</sup> to 2010

I have not been prevented from using the land by its owner during this period. I consider myself to be a inhabitant of The Gresleys and to be local to the land etched grey on the map attached.

Name HELEN BEARDSMORE & PETER CLAXTON + 2 CHILDREN

Address 25 THE GRESLEYS

ROSS ON WNE  
HR9 5JN

Signature HB

Dated this 30 day of August 2010

**A VILLAGE GREEN FOR THE GRESLEYS**

Dear Residents,

On behalf of the local community the Gresleys are intending to apply to the Herefordshire Council to have the land shaded grey in the map attached, opposite the bottom of The Gresleys and Penyard lane, registered as a **Village Green**. However before that application is submitted we would welcome your views, it would be appreciated if you could complete the survey below, which we will collect from you in the next few days, or should you miss us please return it to Terry at 22 The Gresleys by Tuesday 31<sup>st</sup> August

If the application is successful it would have little effect upon the way in which the land is currently used, but it would provide protection in law from future development. In order for the Village Green application to be valid in law, it needs to be shown that:-

The inhabitants of The Gresleys have indulged on the land in lawful sports and pastimes (*e.g. street parties, children playing, football etc.*) as of a perceived right, for a period of at least 20 years.

We believe that these requirements are satisfied for this land. However, before making the formal application we want to check with the local people on the following two points:

1: Are you in favour of the Village Green application (*if there is strong opposition we will not do it*) ?

a) Yes to the village green ..... ✓

b) No thank you .....

2: If in favour, can you help by filling in the statement below about the land ?

I have used the land (*etched grey*) in the map attached for the following sports and pastimes

..... CHILDRENS PLAY AREA .....

in the period from <sup>2005</sup> ~~19~~..... to 2010

I have not been prevented from using the land by its owner during this period. I consider myself to be a inhabitant of The Gresleys and to be local to the land etched grey on the map attached.

Name ..... MRS LJ GARDNER .....

Address ..... 1 THE GRESLEYS .....

..... ROSS-ON-WHE .....

Signature ..... LJ Gardner .....

Dated this 31 day of 08 2010





Produced 18.10.2007 from the Ordnance Survey National Geographic Database and incorporating surveyed revision available at this date. © Crown Copyright 2007.

Reproduction in whole or part is prohibited without the prior permission of Ordnance Survey.

Ordnance Survey and the OS Symbol are registered trademarks and OS Sitemap is a trademark of Ordnance Survey, the national mapping agency of Great Britain.

The representation of a road, track or path is no evidence of a right of way.

The representation of features as lines is no evidence of a property boundary.

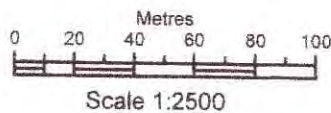

Supplied by: **Hereford Map Centre**  
 Serial number: 00126800  
 Centre coordinates: 360385 223632

Further information can be found on the OS Sitemap Information leaflet or the Ordnance Survey web site:  
[www.ordnancesurvey.co.uk](http://www.ordnancesurvey.co.uk)



**A VILLAGE GREEN FOR THE GRESLEYS**

Dear Residents,

On behalf of the local community the Gresleys are intending to apply to the Herefordshire Council to have the land shaded grey in the map attached, opposite the bottom of The Gresleys and Penyard lane, registered as a **Village Green**. However before that application is submitted we would welcome your views, it would be appreciated if you could complete the survey below, which we will collect from you in the next few days, or should you miss us please return it to Terry at 22 The Gresleys by Tuesday 31<sup>st</sup> August

If the application is successful it would have little effect upon the way in which the land is currently used, but it would provide protection in law from future development. In order for the Village Green application to be valid in law, it needs to be shown that:-

The inhabitants of The Gresleys have indulged on the land in lawful sports and pastimes (e.g. street parties, children playing, football etc.) as of a perceived right, for a period of at least 20 years.

We believe that these requirements are satisfied for this land. However, before making the formal application we want to check with the local people on the following two points:

1: Are you in favour of the Village Green application (if there is strong opposition we will not do it) ?

a) Yes to the village green ..... **✓ YES**

b) No thank you .....

2: If in favour, can you help by filling in the statement below about the land ?

I have used the land (etched grey) in the map attached for the following sports and pastimes

**STREET PARTIES (IE THE BIG LUNCH), PLAYING CRIOQUET WITH LOCAL RESIDENTS**  
**2005**  
in the period from ~~19~~..... to 2010

I have not been prevented from using the land by its owner during this period. I consider myself to be a inhabitant of The Gresleys and to be local to the land etched grey on the map attached.

Name **DONNA COOKE** .....

Address **19 THE GRESLEYS** .....

**ROSS-ON-WYE** .....

**HEREFORDSHIRE HR9 5JN -** .....

Signature ..... **Donna** .....

Dated this **29** day of **AUGUST**, 2010



A VILLAGE GREEN FOR THE GRESLEYS

Dear Residents,

On behalf of the local community the Gresleys are intending to apply to the Herefordshire Council to have the land shaded grey in the map attached, opposite the bottom of The Gresleys and Penyard lane, registered as a Village Green. However before that application is submitted we would welcome your views, it would be appreciated if you could complete the survey below, which we will collect from you in the next few days, or should you miss us please return it to Terry at 22 The Gresleys by Tuesday 31<sup>st</sup> August

If the application is successful it would have little effect upon the way in which the land is currently used, but it would provide protection in law from future development. In order for the Village Green application to be valid in law, it needs to be shown that:-

The inhabitants of The Gresleys have indulged on the land in lawful sports and pastimes (e.g. street parties, children playing, football etc.) as of a perceived right, for a period of at least 20 years.

We believe that these requirements are satisfied for this land. However, before making the formal application we want to check with the local people on the following two points:

1: Are you in favour of the Village Green application (if there is strong opposition we will not do it) ?

a) Yes to the village green ✓

~~b) No thank you~~

2: If in favour, can you help by filling in the statement below about the land ?

I have used the land (etched grey) in the map attached for the following sports and pastimes

Football & other ball games ("catch") & The Gresleys "BIG LUNCH"

<sup>2005</sup>  
in the period from 19..... to 2010

I have not been prevented from using the land by its owner during this period. I consider myself to be a inhabitant of The Gresleys and to be local to the land etched grey on the map attached.

Name STEVE & SALLY LANGSTON

Address 18 THE GRESLEYS

ROB-ON-WYE

HR9 5JN

Signature *Langston*

Dated this 29 day of August 2010

**A VILLAGE GREEN FOR THE GRESLEYS**

Dear Residents,

On behalf of the local community the Gresleys are intending to apply to the Herefordshire Council to have the land shaded grey in the map attached, opposite the bottom of The Gresleys and Penyard lane, registered as a **Village Green**. However before that application is submitted we would welcome your views, it would be appreciated if you could complete the survey below, which we will collect from you in the next few days, or should you miss us please return it to Terry at 22 The Gresleys by Tuesday 31<sup>st</sup> August

If the application is successful it would have little effect upon the way in which the land is currently used, but it would provide protection in law from future development. In order for the Village Green application to be valid in law, it needs to be shown that:-

The inhabitants of The Gresleys have indulged on the land in lawful sports and pastimes (e.g. street parties, children playing, football etc.) as of a perceived right, for a period of at least 20 years.

We believe that these requirements are satisfied for this land. However, before making the formal application we want to check with the local people on the following two points:

1: Are you in favour of the Village Green application (if there is strong opposition we will not do it) ?

a) Yes to the village green

b) No thank you

2: If in favour, can you help by filling in the statement below about the land ?

I have used the land (etched grey) in the map attached for the following sports and pastimes

Playing football, Street parties and Christmas Lights event.

in the period from 19<sup>2006</sup> to 2010

I have not been prevented from using the land by its owner during this period. I consider myself to be a inhabitant of The Gresleys and to be local to the land etched grey on the map attached.

Name PETER & MIRIAM MARTIN

Address 34 THE GRESLEYS

ROSS-ON-WYE

HEREFORDSHIRE

Signature *[Handwritten Signature]* M.S. Martin

Dated this 31<sup>st</sup> day of August 2010



A VILLAGE GREEN FOR THE GRESLEYS

Dear Residents,

On behalf of the local community the Gresleys are intending to apply to the Herefordshire Council to have the land shaded grey in the map attached, opposite the bottom of The Gresleys and Penyard lane, registered as a **Village Green**. However before that application is submitted we would welcome your views, it would be appreciated if you could complete the survey below, which we will collect from you in the next few days, or should you miss us please return it to Terry at 22 The Gresleys by Tuesday 31<sup>st</sup> August

If the application is successful it would have little effect upon the way in which the land is currently used, but it would provide protection in law from future development. In order for the Village Green application to be valid in law, it needs to be shown that:-

The inhabitants of The Gresleys have indulged on the land in lawful sports and pastimes (e.g. street parties, children playing, football etc.) as of a perceived right, for a period of at least 20 years.

We believe that these requirements are satisfied for this land. However, before making the formal application we want to check with the local people on the following two points:

1: Are you in favour of the Village Green application (if there is strong opposition we will not do it) ?

a) Yes to the village green ✓

b) No thank you

2: If in favour, can you help by filling in the statement below about the land ?

I have used the land (etched grey) in the map attached for the following sports and pastimes

street Parties  
2006

in the period from 19 to 2010

I have not been prevented from using the land by its owner during this period. I consider myself to be a inhabitant of The Gresleys and to be local to the land etched grey on the map attached.

Name MAGGIE & ROGER DARRINGTON

Address 28 THE GRESLEYS

ROSS-ON-WYE

HR9 5JN

Signature

M. Darrington

R. Darrington

Dated this 31<sup>st</sup> day of AUG 2010

A VILLAGE GREEN FOR THE GRESLEYS

Dear Residents,

On behalf of the local community the Gresleys are intending to apply to the Herefordshire Council to have the land shaded grey in the map attached, opposite the bottom of The Gresleys and Penyard lane, registered as a **Village Green**. However before that application is submitted we would welcome your views, it would be appreciated if you could complete the survey below, which we will collect from you in the next few days, or should you miss us please return it to Terry at 22 The Gresleys by Tuesday 31<sup>st</sup> August

If the application is successful it would have little effect upon the way in which the land is currently used, but it would provide protection in law from future development. In order for the Village Green application to be valid in law, it needs to be shown that:-

The inhabitants of The Gresleys have indulged on the land in lawful sports and pastimes (e.g. street parties, children playing, football etc.) as of a perceived right, for a period of at least 20 years.

We believe that these requirements are satisfied for this land. However, before making the formal application we want to check with the local people on the following two points:

1: Are you in favour of the Village Green application (if there is strong opposition we will not do it) ?

a) Yes to the village green ✓.....

b) No thank you .....

2: If in favour, can you help by filling in the statement below about the land ?

I have used the land (etched grey) in the map attached for the following sports and pastimes

Street parties, playing with my children (ball games)

in the period from 19<sup>2007</sup>..... to 2010

I have not been prevented from using the land by its owner during this period. I consider myself to be a inhabitant of The Gresleys and to be local to the land etched grey on the map attached.

Name J.M. Harrison + P.R. Harrison

Address 2 The Gresleys

Loss or Wye

HR95JN

Signature [Handwritten Signature]

Dated this 1<sup>st</sup> day of September 2010



A VILLAGE GREEN FOR THE GRESLEYS

Dear Residents,

On behalf of the local community the Gresleys are intending to apply to the Herefordshire Council to have the land shaded grey in the map attached, opposite the bottom of The Gresleys and Penyard lane, registered as a **Village Green**. However before that application is submitted we would welcome your views, it would be appreciated if you could complete the survey below, which we will collect from you in the next few days, or should you miss us please return it to Terry at 22 The Gresleys by Tuesday 31<sup>st</sup> August

If the application is successful it would have little effect upon the way in which the land is currently used, but it would provide protection in law from future development. In order for the Village Green application to be valid in law, it needs to be shown that:-

The inhabitants of The Gresleys have indulged on the land in lawful sports and pastimes (e.g. street parties, children playing, football etc.) as of a perceived right, for a period of at least 20 years.

We believe that these requirements are satisfied for this land. However, before making the formal application we want to check with the local people on the following two points:

1: Are you in favour of the Village Green application (if there is strong opposition we will not do it) ?

- a) Yes to the village green ...
- b) No thank you .....

2: If in favour, can you help by filling in the statement below about the land ?

I have used the land (etched grey) in the map attached for the following sports and pastimes

..... STREET PARTIES .....

.....<sup>2007</sup>.....  
in the period from 19..... to 2010

I have not been prevented from using the land by its owner during this period. I consider myself to be a inhabitant of The Gresleys and to be local to the land etched grey on the map attached.

Name JULIAN KNIGHT.....

Address 16 THE GRESLEYS.....

..... ROSS ON WYE .....

..... HEREFORDSHIRE, HR9 5JN .....

Signature .....

Dated this 3<sup>rd</sup> day of SEPT. 2010

**A VILLAGE GREEN FOR THE GRESLEYS**

Dear Residents,

On behalf of the local community the Gresleys are intending to apply to the Herefordshire Council to have the land shaded grey in the map attached, opposite the bottom of The Gresleys and Penyard lane, registered as a **Village Green**. However before that application is submitted we would welcome your views, it would be appreciated if you could complete the survey below, which we will collect from you in the next few days, or should you miss us please return it to Terry at 22 The Gresleys by Tuesday 31<sup>st</sup> August

If the application is successful it would have little effect upon the way in which the land is currently used, but it would provide protection in law from future development. In order for the Village Green application to be valid in law, it needs to be shown that:-

The inhabitants of The Gresleys have indulged on the land in lawful sports and pastimes (*e.g. street parties, children playing, football etc.*) as of a perceived right, for a period of at least 20 years.

We believe that these requirements are satisfied for this land. However, before making the formal application we want to check with the local people on the following two points:

1: Are you in favour of the Village Green application (*if there is strong opposition we will not do it*) ?

- a) Yes to the village green ..... ✓
- b) No thank you .....

2: If in favour, can you help by filling in the statement below about the land ?

I have used the land (*etched grey*) in the map attached for the following sports and pastimes

General play area, street parties

in the period from 2007 to 2010

I have not been prevented from using the land by its owner during this period. I consider myself to be a inhabitant of The Gresleys and to be local to the land etched grey on the map attached.

Name Mr + Mrs Phillips

Address 31 Gresleys

Ross on Wye

Signature Phillips

Dated this ..... day of ..... 2010



A VILLAGE GREEN FOR THE GRESLEYS

Dear Residents,

On behalf of the local community the Gresleys are intending to apply to the Herefordshire Council to have the land shaded grey in the map attached, opposite the bottom of The Gresleys and Penyard lane, registered as a **Village Green**. However before that application is submitted we would welcome your views, it would be appreciated if you could complete the survey below, which we will collect from you in the next few days, or should you miss us please return it to Terry at 22 The Gresleys by Tuesday 31<sup>st</sup> August

If the application is successful it would have little effect upon the way in which the land is currently used, but it would provide protection in law from future development. In order for the Village Green application to be valid in law, it needs to be shown that:-

The inhabitants of The Gresleys have indulged on the land in lawful sports and pastimes (e.g. street parties, children playing, football etc.) as of a perceived right, for a period of at least 20 years.

We believe that these requirements are satisfied for this land. However, before making the formal application we want to check with the local people on the following two points:

1: Are you in favour of the Village Green application (if there is strong opposition we will not do it) ?

a) Yes to the village green ..... **YES**

b) No thank you .....

2: If in favour, can you help by filling in the statement below about the land ?

I have used the land (etched grey) in the map attached for the following sports and pastimes

**our children have played football & cycled on land**

**2008**  
in the period from ~~2~~..... to 2010

I have not been prevented from using the land by its owner during this period. I consider myself to be a inhabitant of The Gresleys and to be local to the land etched grey on the map attached.

Name **Mr + Mrs Harnes**

Address **27 The Gresleys**

**Ross-on-Wye**

**Herefordshire**

Signature **[Handwritten Signature]**

Dated this **28<sup>th</sup>** day of **Aug.** 2010

4

A VILLAGE GREEN FOR THE GRESLEYS

Dear Residents,

On behalf of the local community the Gresleys are intending to apply to the Herefordshire Council to have the land shaded grey in the map attached, opposite the bottom of The Gresleys and Penyard lane, registered as a **Village Green**. However before that application is submitted we would welcome your views, it would be appreciated if you could complete the survey below, which we will collect from you in the next few days, or should you miss us please return it to Terry at 22 The Gresleys by Tuesday 31<sup>st</sup> August

If the application is successful it would have little effect upon the way in which the land is currently used, but it would provide protection in law from future development. In order for the Village Green application to be valid in law, it needs to be shown that:-

The inhabitants of The Gresleys have indulged on the land in lawful sports and pastimes (e.g. street parties, children playing, football etc.) as of a perceived right, for a period of at least 20 years.

We believe that these requirements are satisfied for this land. However, before making the formal application we want to check with the local people on the following two points:

1: Are you in favour of the Village Green application (if there is strong opposition we will not do it) ?

a) Yes to the village green ..... ✓

b) No thank you .....

2: If in favour, can you help by filling in the statement below about the land ?

I have used the land (etched grey) in the map attached for the following sports and pastimes

HAVE SEEN CHILDREN PLAYING AND PARTIES

in the period from 1980 to 2010

I have not been prevented from using the land by its owner during this period. I consider myself to be a inhabitant of The Gresleys and to be local to the land etched grey on the map attached.

Name MRS C SIMMONS

Address 4 THE GRESLEYS  
ROSS-ON-WYCE,  
HEREFORDSHIRE

Signature C Simmons

Dated this 29<sup>th</sup> day of 8 2010



**A VILLAGE GREEN FOR THE GRESLEYS**

Dear Residents,

On behalf of the local community the Gresleys are intending to apply to the Herefordshire Council to have the land shaded grey in the map attached, opposite the bottom of The Gresleys and Penyard lane, registered as a **Village Green**. However before that application is submitted we would welcome your views, it would be appreciated if you could complete the survey below, which we will collect from you in the next few days, or should you miss us please return it to Terry at 22 The Gresleys by Tuesday 31<sup>st</sup> August

If the application is successful it would have little effect upon the way in which the land is currently used, but it would provide protection in law from future development. In order for the Village Green application to be valid in law, it needs to be shown that:-

The inhabitants of The Gresleys have indulged on the land in lawful sports and pastimes (*e.g. street parties, children playing, football etc.*) as of a perceived right, for a period of at least 20 years.

We believe that these requirements are satisfied for this land. However, before making the formal application we want to check with the local people on the following two points:

1: Are you in favour of the Village Green application (*if there is strong opposition we will not do it*) ?

a) Yes to the village green ... ✓ .....

b) No thank you .....

2: If in favour, can you help by filling in the statement below about the land ?

I have used the land (*etched grey*) in the map attached for the following sports and pastimes

PICNICS .....

in the period from 1987 to 2010

I have not been prevented from using the land by its owner during this period. I consider myself to be a inhabitant of The Gresleys and to be local to the land etched grey on the map attached.

Name AIZ COWLEY .....

Address 21, THE GRESLEYS .....

ROSS-ON-WYE .....

HEREFORDSHIRE, HR9 5JN .....

Signature E. Cowley .....

Dated this 28 day of 8 2010

**A VILLAGE GREEN FOR THE GRESLEYS**

Dear Residents,

On behalf of the local community the Gresleys are intending to apply to the Herefordshire Council to have the land shaded grey in the map attached, opposite the bottom of The Gresleys and Penyard lane, registered as a Village Green. However before that application is submitted we would welcome your views, it would be appreciated if you could complete the survey below, which we will collect from you in the next few days, or should you miss us please return it to Terry at 22 The Gresleys by Tuesday 31<sup>st</sup> August

If the application is successful it would have little effect upon the way in which the land is currently used, but it would provide protection in law from future development. In order for the Village Green application to be valid in law, it needs to be shown that:-

The inhabitants of The Gresleys have indulged on the land in lawful sports and pastimes (e.g. street parties, children playing, football etc.) as of a perceived right, for a period of at least 20 years.

We believe that these requirements are satisfied for this land. However, before making the formal application we want to check with the local people on the following two points:

1: Are you in favour of the Village Green application (if there is strong opposition we will not do it) ?

a) Yes to the village green ..... ✓

b) No thank you .....

2: If in favour, can you help by filling in the statement below about the land ?

I have used the land (etched grey) in the map attached for the following sports and pastimes

Street Parties, Day Training  
in the period from 19..... to 2010 ONLY MOVED TO THE GRESLEYS IN 2009.

I have not been prevented from using the land by its owner during this period. I consider myself to be a inhabitant of The Gresleys and to be local to the land etched grey on the map attached.

Name M Boardman

Address 26 The Gresleys

Ross on Wye

Herefordshire

Signature [Handwritten Signature]

Dated this 5 day of Sept 2010



**A VILLAGE GREEN FOR THE GRESLEYS**

Dear Residents,

On behalf of the local community the Gresleys are intending to apply to the Herefordshire Council to have the land shaded grey in the map attached, opposite the bottom of The Gresleys and Penyard lane, registered as a **Village Green**. However before that application is submitted we would welcome your views, it would be appreciated if you could complete the survey below, which we will collect from you in the next few days, or should you miss us please return it to Terry at 22 The Gresleys by Tuesday 31<sup>st</sup> August

If the application is successful it would have little effect upon the way in which the land is currently used, but it would provide protection in law from future development. In order for the Village Green application to be valid in law, it needs to be shown that:-

The inhabitants of The Gresleys have indulged on the land in lawful sports and pastimes (e.g. street parties, children playing, football etc.) as of a perceived right, for a period of at least 20 years.

We believe that these requirements are satisfied for this land. However, before making the formal application we want to check with the local people on the following two points:

1: Are you in favour of the Village Green application (if there is strong opposition we will not do it) ?

a) Yes to the village green ..... ✓

b) No thank you .....

2: If in favour, can you help by filling in the statement below about the land ?

I have used the land (etched grey) in the map attached for the following sports and pastimes

.....  
in the period from 19..... to 2010 **I ONLY MOVED TO THE GRESLEYS 8/2009.**

I have not been prevented from using the land by its owner during this period. I consider myself to be a inhabitant of The Gresleys and to be local to the land etched grey on the map attached.

Name **DAVID DEAVILLE**

Address **33 THE GRESLEYS**

**ROSS-ON-WYE**

Signature **D. Deaville**

Dated this **29<sup>th</sup>** day of **AUGUST** 2010

A VILLAGE GREEN FOR THE GRESLEYS

Dear Residents,

On behalf of the local community the Gresleys are intending to apply to the Herefordshire Council to have the land shaded grey in the map attached, opposite the bottom of The Gresleys and Penyard lane, registered as a **Village Green**. However before that application is submitted we would welcome your views, it would be appreciated if you could complete the survey below, which we will collect from you in the next few days, or should you miss us please return it to Terry at 22 The Gresleys by Tuesday 31<sup>st</sup> August

If the application is successful it would have little effect upon the way in which the land is currently used, but it would provide protection in law from future development. In order for the Village Green application to be valid in law, it needs to be shown that:-

The inhabitants of The Gresleys have indulged on the land in lawful sports and pastimes (*e.g. street parties, children playing, football etc.*) as of a perceived right, for a period of at least 20 years.

We believe that these requirements are satisfied for this land. However, before making the formal application we want to check with the local people on the following two points:

1: Are you in favour of the Village Green application (*if there is strong opposition we will not do it*) ?

a) Yes to the village green

b) No thank you

2: If in favour, can you help by filling in the statement below about the land ?

I have used the land (*etched grey*) in the map attached for the following sports and pastimes

.....

in the period from 19~~88~~ to 2010

I have not been prevented from using the land by its owner during this period. I consider myself to be a inhabitant of The Gresleys and to be local to the land etched grey on the map attached.

Name DREW

Address 37 THE GRESLEYS

.....

.....

Signature [Handwritten Signature]

Dated this 30 day of 8 2010



**A VILLAGE GREEN FOR THE GRESLEYS**

Dear Residents,

On behalf of the local community the Gresleys are intending to apply to the Herefordshire Council to have the land shaded grey in the map attached, opposite the bottom of The Gresleys and Penyard lane, registered as a **Village Green**. However before that application is submitted we would welcome your views, it would be appreciated if you could complete the survey below, which we will collect from you in the next few days, or should you miss us please return it to Terry at 22 The Gresleys by Tuesday 31<sup>st</sup> August

If the application is successful it would have little effect upon the way in which the land is currently used, but it would provide protection in law from future development. In order for the Village Green application to be valid in law, it needs to be shown that:-

The inhabitants of The Gresleys have indulged on the land in lawful sports and pastimes (e.g. street parties, children playing, football etc.) as of a perceived right, for a period of at least 20 years.

We believe that these requirements are satisfied for this land. However, before making the formal application we want to check with the local people on the following two points:

1: Are you in favour of the Village Green application (if there is strong opposition we will not do it) ?

a) Yes to the village green

b) No thank you

2: If in favour, can you help by filling in the statement below about the land ?

I have used the land (etched grey) in the map attached for the following sports and pastimes

I haven't used it myself, but I know that it is used for children's games.

in the period from 19..... to 2010 I haven't kept a list of dates, but I think it is used in most summers.

I have not been prevented from using the land by its owner during this period. I consider myself to be a inhabitant of The Gresleys and to be local to the land etched grey on the map attached.

Name MARGARET HELPS

MOVED IN TO THE GRESLEYS IN 1968.

Address 40 THE GRESLEYS

ROSS-ON-WYE

HR9 5JN

Signature M. HELPS

Dated this 28<sup>th</sup> day of August 2010