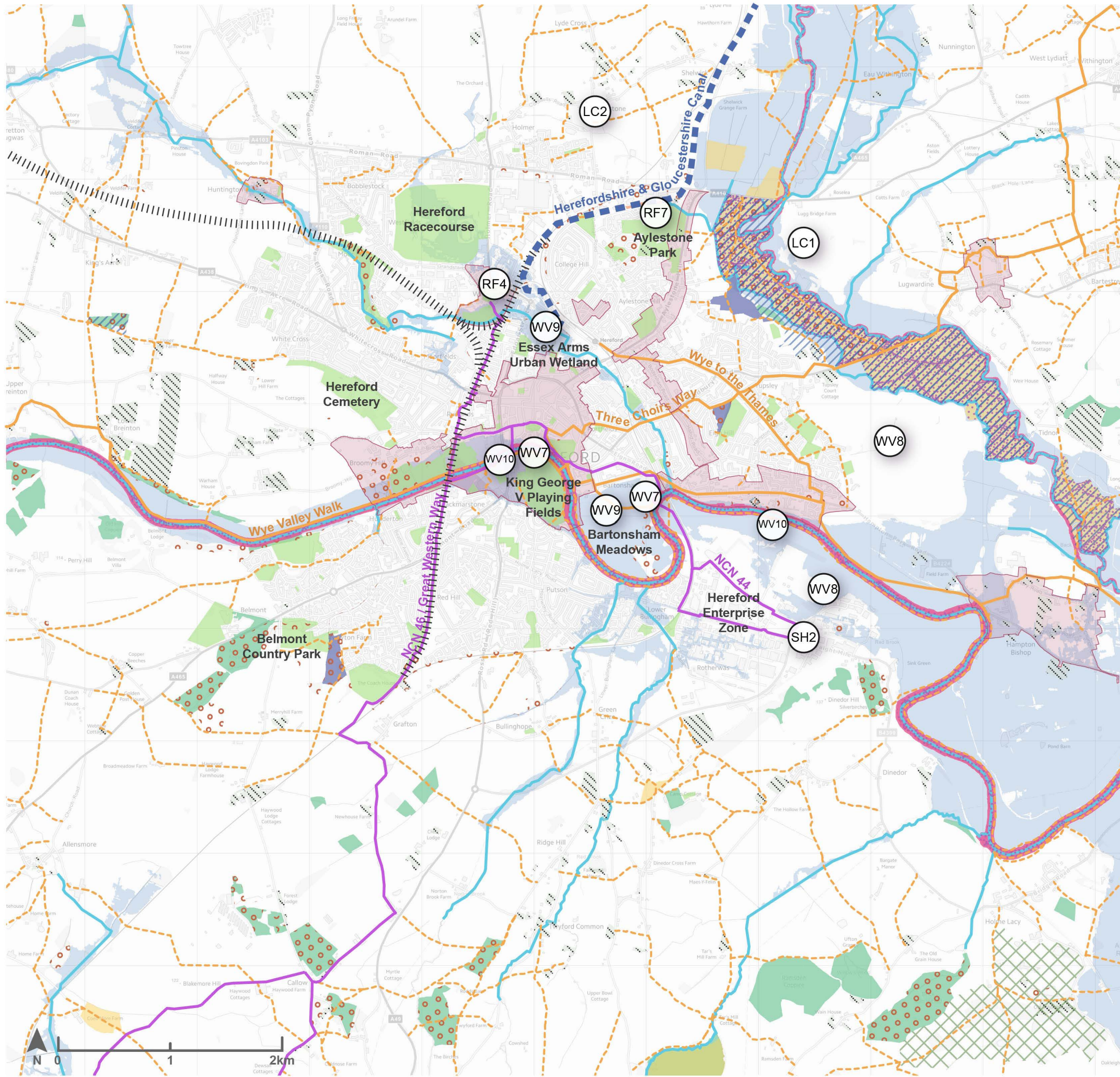

Figure 6.15: Existing GBI within Hereford and opportunities for enhancement



Existing GBI features

- Ancient Woodland
- Traditional Orchard
- Site of Special Scientific Interest
- Special Area of Conservation
- Local Wildlife Site
- Herefordshire Wildlife Trust Reserve
- Local Nature Reserve
- Open space
- Open Access Land
- Registered Park and Garden
- Conservation Area
- Flood Zone 3
- Public Rights of Way
- Promoted walking routes
- National Cycle Network
- Dismantled railway
- Watercourse
- Protected route of the H&G Canal

GBI Priority Projects

Wye Valley Green-Blue Corridor

- WV7 Enhance active travel links along the Wye
- WV8 Ecological mitigation as part of major infrastructure
- WV9 Address flood risk at the site level
- WV10 Enhance recreational infrastructure along the Wye

Hereford to Leominster Lugg Corridor

- LC1 Lugg Ecological Masterplan
- LC2 Hereford to Leominster Active Travel Route

South Herefordshire Infrastructure Corridors

- SH2 Extend the NCN network to Ross-on-Wye

River Frome and Canal Heritage Corridor

- RF4 Expand cycle networks
- RF7 H&G Canal at Hereford

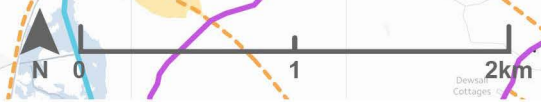
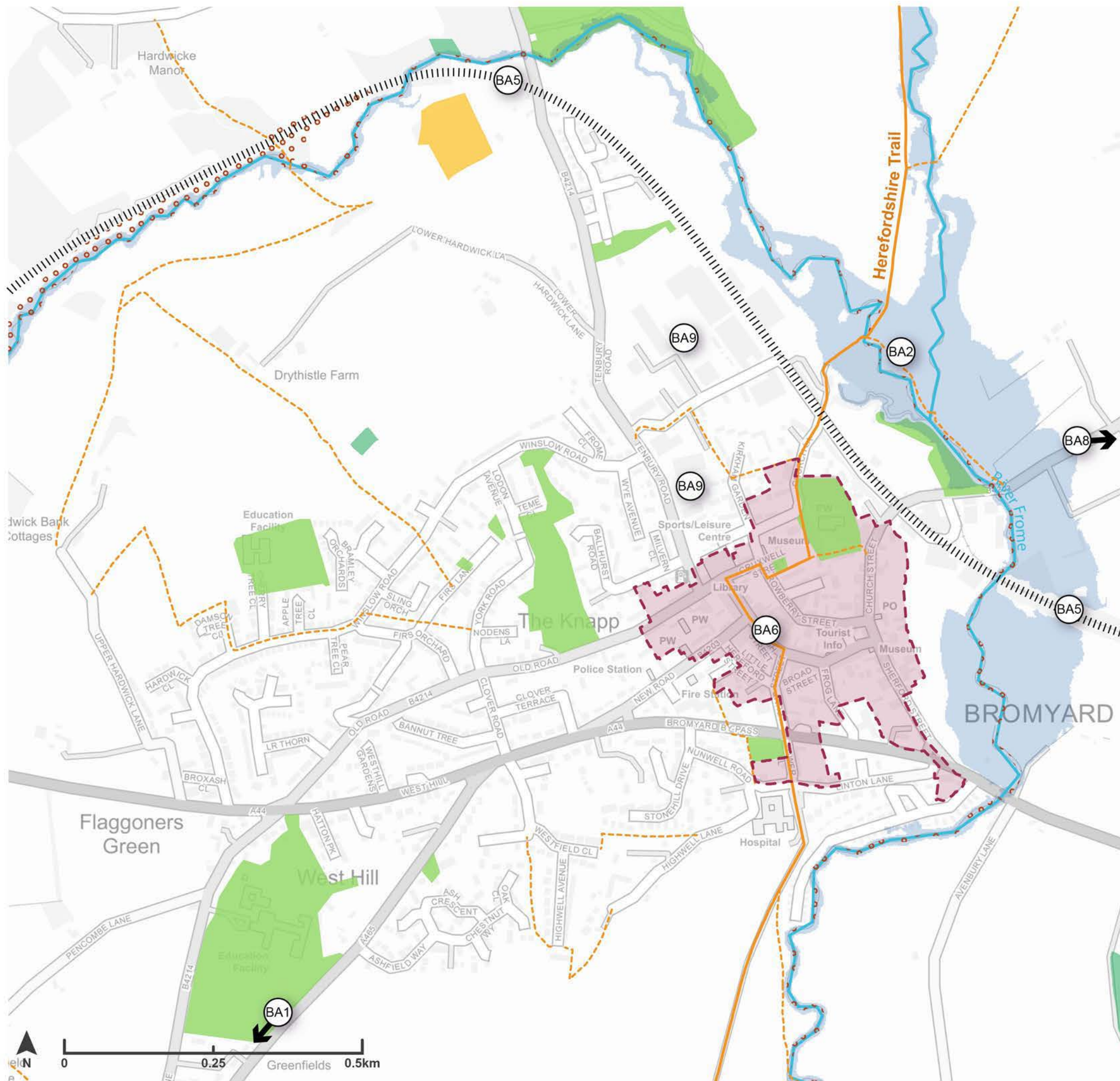

Figure 6.16: Existing GBI within Bromyard and opportunities for enhancement



Existing GBI features

- Ancient Woodland
- Traditional Orchard
- Local Wildlife Site
- Open space
- Bromyard Conservation Area
- Flood Zone 3
- Public Rights of Way
- Promoted walking routes
- Dismantled railway
- Watercourse

GBI Priority Projects

Bromyard Agricultural Plateau

- BA1 Food Growing Hub
- BA2 New accessible green space along the Frome
- BA5 Railway nature corridor and active travel route
- BA6 Nature based solutions to flooding
- BA8 Enhance active travel to surrounding greenspaces
- BA9 Urban tree planting in Bromyard

Figure 6.17: Existing GBI within Kington and opportunities for enhancement

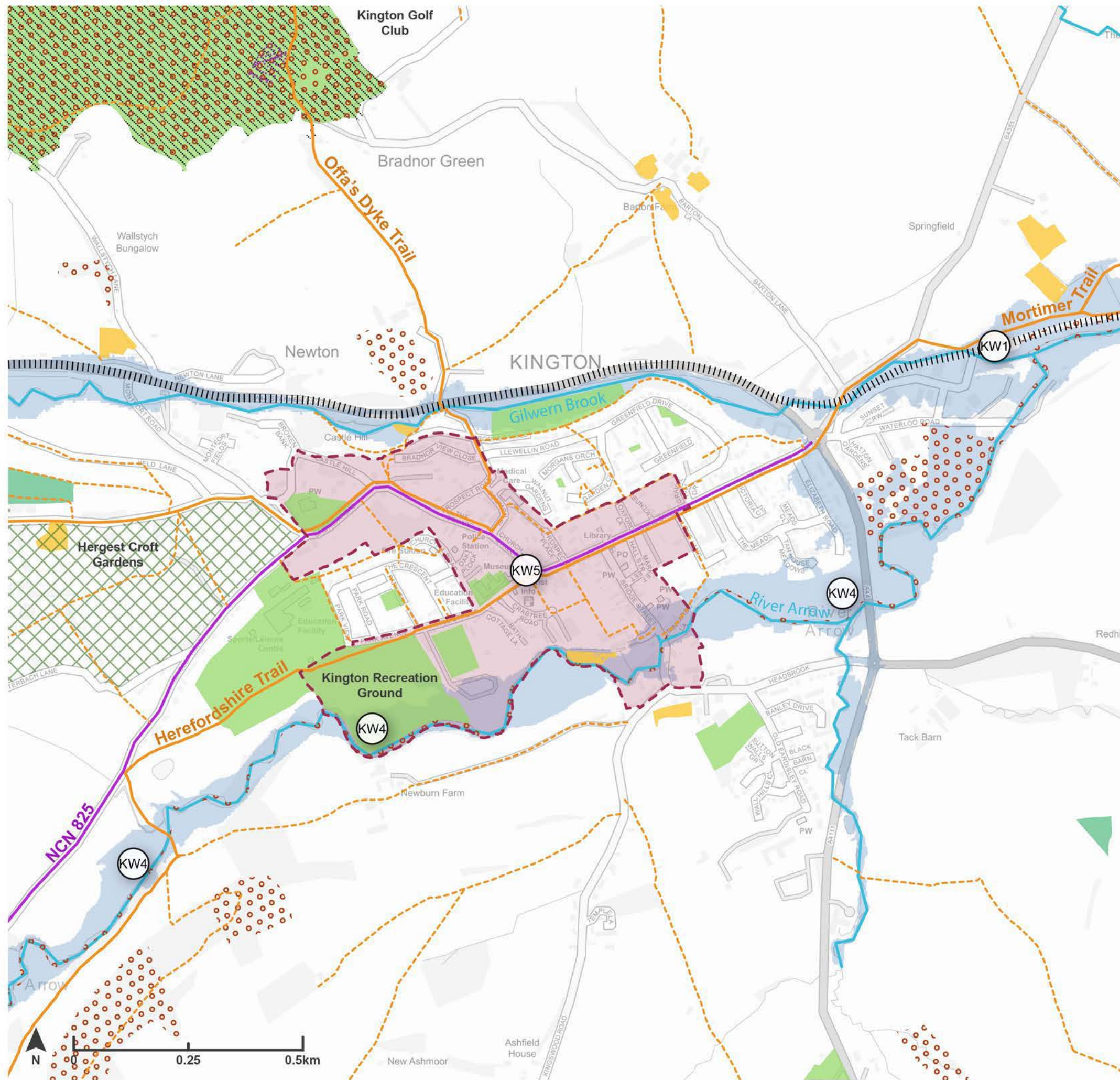

Existing GBI features

- Traditional Orchard
- Ancient Woodland
- Site of Special Scientific Interest
- Local Wildlife Site
- Open space
- Open Access Land
- Registered Park and Garden
- Conservation Area
- Flood Zone 3
- Public Rights of Way
- Promoted walking routes
- National Cycle Network
- Dismantled railway
- Watercourse

GBI Priority Projects

Kington Woodland Arc

- Leominster to Kington Railway Route
- Nature-based solutions along the River Arrow
- Greening the Kington Conservation Area

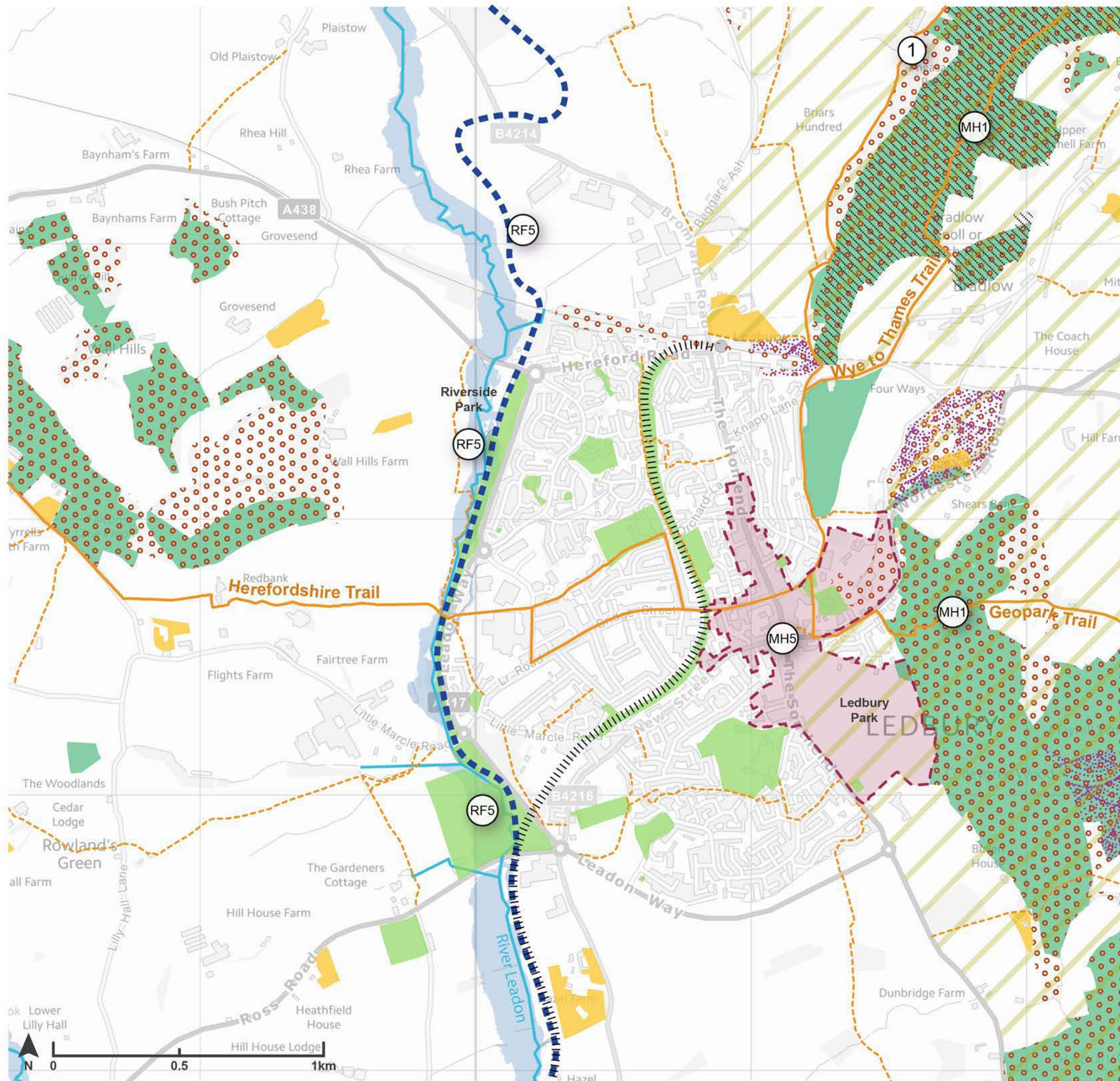

Figure 6.18: Existing GBI within Ledbury and opportunities for enhancement

Existing GBI features

- Malvern Hills AONB
- Ancient Woodland
- Traditional Orchard
- Site of Special Scientific Interest
- Local Wildlife Site
- Herefordshire Wildlife Trust Reserve
- Open space
- Open Access Land
- Ledbury Conservation Area
- Flood Zone 3
- Public Rights of Way
- Promoted walking routes
- Dismantled railway
- Watercourse
- Protected route of the H&G Canal

GBI Priority Projects

Gateway to the Malvern Hills

Promote local access to the Malvern Hills AONB

Greening Ledbury's town centre

River Frome and Canal Heritage Corridor

H&G Canal at Ledbury

Figure 6.19: Existing GBI within Leominster and opportunities for enhancement



Existing GBI features

- Traditional Orchard
- Site of Special Scientific Interest
- Local Wildlife Site
- Open space
- Open Access Land
- Conservation Area
- Flood Zone 3
- Public Rights of Way
- Promoted walking routes
- Dismantled railway
- Watercourse

GBI Priority Projects

Hereford to Leominster Lugg Corridor

- LC2 Hereford to Leominster Active Travel Route
- LC5 Create integrated wetlands
- LC8 Flood alleviation within Leominster
- LC9 Greening the Leominster AQMA
- LC10 Green gateways into Leominster

Kington Woodland Arc

- KW1 Leominster to Kington Railway Route

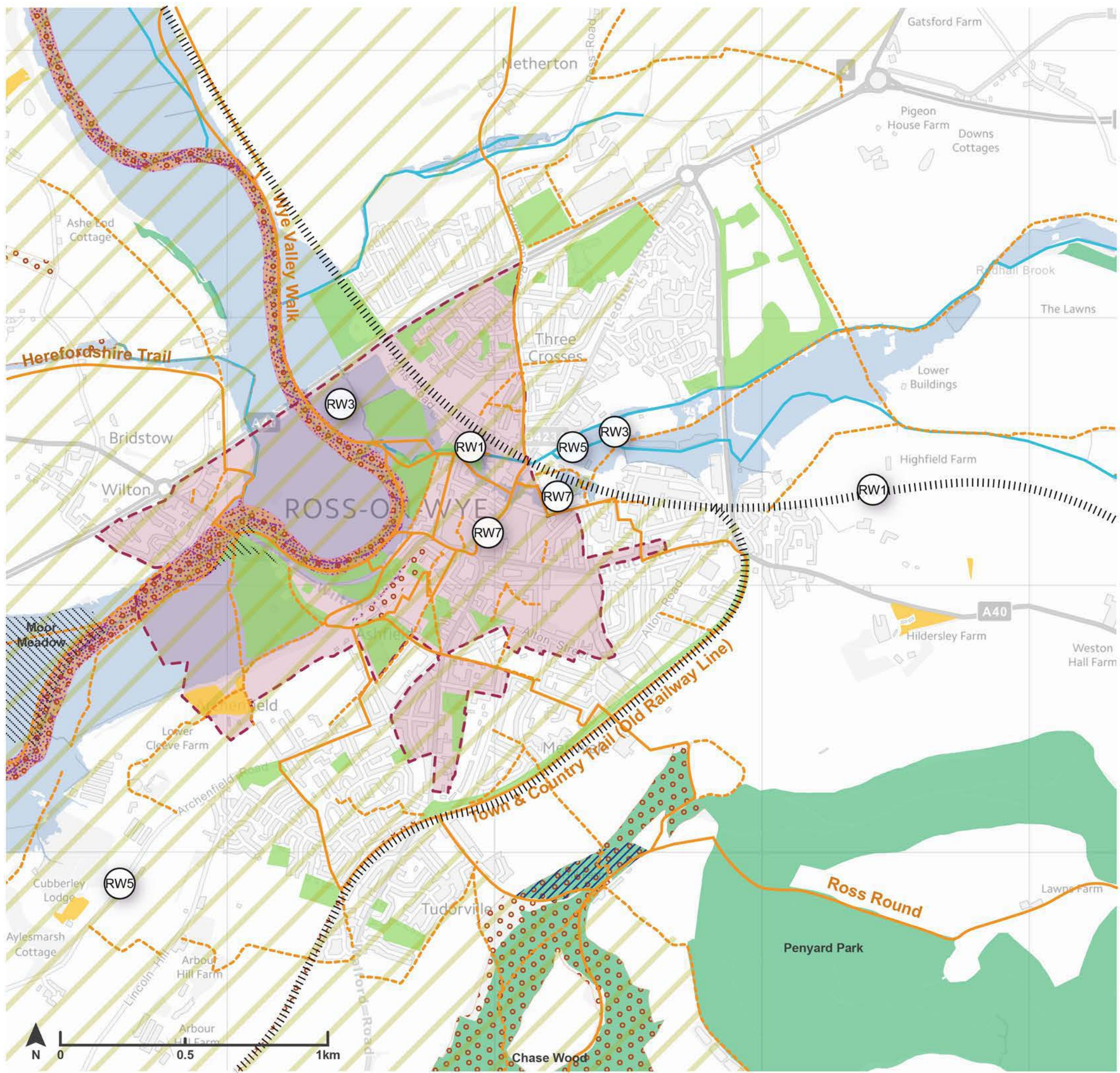

Figure 6.20: Existing GBI within Ross-on-Wye and opportunities for enhancement

- Existing GBI features**
- Wye Valley AONB
 - Ancient Woodland
 - Traditional Orchard
 - Site of Special Scientific Interest
 - Special Area of Conservation
 - Local Wildlife Site
 - Herefordshire Wildlife Trust Reserve
 - Open space
 - Open Access Land
 - Ross-on-Wye Conservation Area
 - Flood Zone 3
 - Public Rights of Way
 - Promoted walking routes
 - Dismantled railway
 - Watercourse

- GBI Priority Projects**
- Ross-on-Wye and Gateway to the Wye Valley**
- Ross-on-Wye River Walk
 - Riparian tree planting and wetland linear parks
 - Expand and connect PRoW network
 - Greening the Ross-on-Wye Conservation Area

© Natural Resources Wales and database right. © Natural England Contains derived Ordnance Survey Data. Ordnance Survey license number 100019741. Crown Copyright and Database right 2022. Source: Herefordshire Council, Natural England, Sustrans, Environment Agency