

HEREFORDSHIRE PUBLIC REALM CONTRACT 2024/25

ANNEX 14 – STRUCTURES

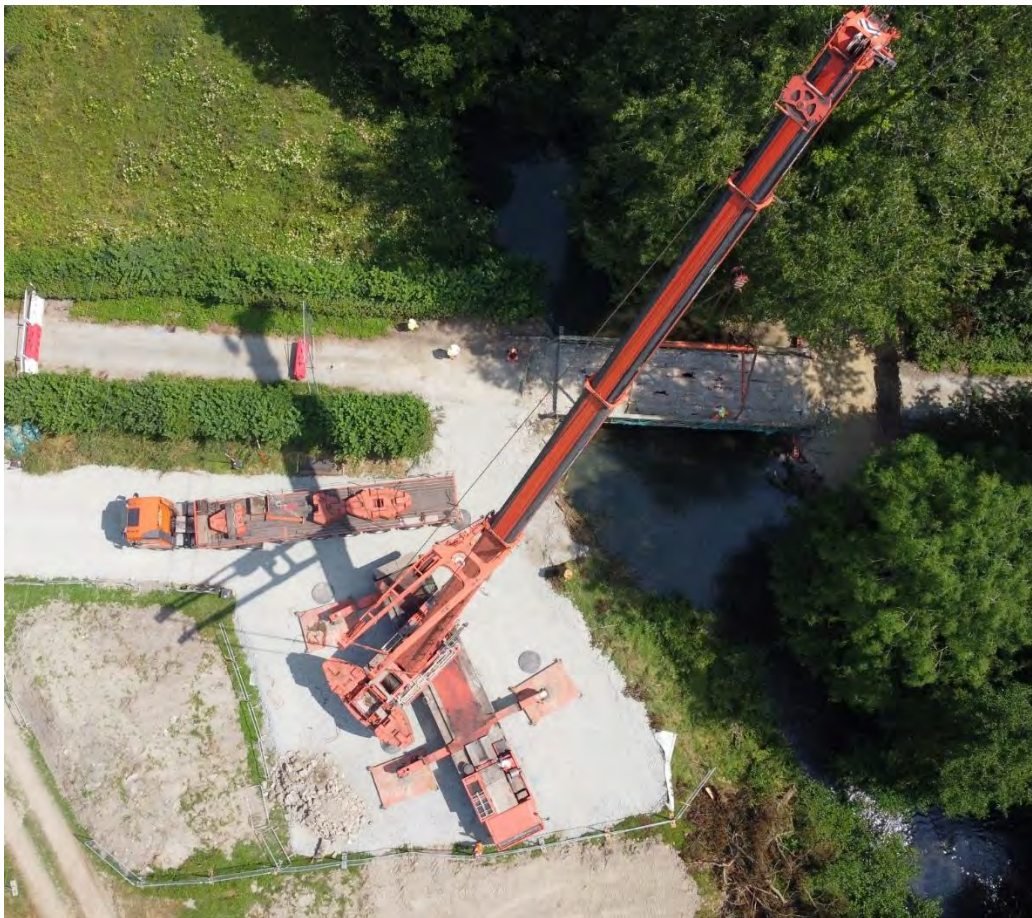

ANNUAL PLAN FINAL APPROVAL

BBLP: Chris Allen

HC: Bruce Evans

SERVICE OVERVIEW

SERVICE SUMMARY

Highway Structures covered by the activities of this annex are defined in the national Structures Asset Valuation and Investment Tool (SAVI). This annex makes provision for the management and maintenance of HC's bridges and other structures and the provision of technical advice to support network management services such as adoptions of new assets, management of abnormal loads, the regulation of private highway structures, dealing with emergencies relating to highway structures, working in conjunction with other statutory asset owners (such as Utilities, Network Rail and Rail Residuary Board) and managing substandard structures.

Inspections of structures will be undertaken in accordance with National guidance. For every year, this equates to circa 600 inspections across the county. Further details of these inspections have been included in Appendix D. A forward programme will be continually maintained of defects and associated actions, which as at the time of writing this exceeds £28m. Works from this forward programme of identified works are prioritised in accordance with the principles outlined in the Structures LCP.

Higher benefit-cost preventative maintenance will be used where possible, however budgetary constraints and asset condition is likely to mean that reactive maintenance is likely to take higher priority. All structures works are considered against the inevitable balance between the disruption during the delivery of maintenance works and maintaining network resilience.

COMMISSIONED WORKS

The annex shall deliver all activities and works as set out in Schedule 4 – Service Information Annex 18 - Service Information Structures V1.4 unless deemed out of scope as detailed below.

THE SERVICE

SERVICE DELIVERY

SERVICE	RESOURCES	DIRECT/SUB CONTRACT	DELIVERY	COST
Capital Minor Schemes (Generally works of short duration with minimal design input).	Site Engineer + Construction/Project Management overseeing. Snr Engineer Input + Bridge Maintenance Gang + Specialist Sub-contractors	Direct/Sub-contract	Programmed	£221.670
Capital Major Schemes (Schemes which exceed the parameters for the Minor Works Programme. This is evaluated on a case-by case basis).		Direct/Sub-contract	Programmed	£1,005,000

<p>Enabling Works These works are intended to develop the necessary ecology assessment, vegetation clearance and acquisition of necessary licences and consents.</p>		Direct/Sub-contract	Programmed (Programme to be confirmed)	£30,000
<p>Principal Inspections for Structures (Excluding PROW Structures)</p>	<p>Snr. Bridge Engineer + Structures Inspector (2no.) + Engineer + Specialist Sub-contractor Snr. Bridge Engineer + Structures Inspector (2no.)</p>	Direct	Programmed	£204,014.60
<p>Structures Diving Inspections & Maintenance</p>		Sub-contract	Programmed	£30,969.31
<p>PROW Structure Inspection Inspection (only) of known large span and special Public Rights of Way bridges exceeding 7.5m.</p>		Direct	Programmed	Included in the Principal Inspections Allowance
<p>Structures General Inspections For the identification of capital improvement works.</p>		Direct	Programmed	£85,000
<p>Safety Barrier Inspections Inspection of Vehicle Restraint Systems.</p>		Direct/Sub-contract	Programmed	£16,581.85
<p>Bridge Strike Support</p>		Snr. Bridge Engineer + Structures Inspector (2no.)	Direct	Reactive
<p>Planning / Adoption</p>		Direct	Reactive	£10,000
<p>Development Control & Network Management</p>		Direct	Reactive	£15,000
<p>Asset Inventory Maintenance and Development</p>	<p>Asset Data Management, including the update of the Structures inventory records and the exchange of data & information with the asset leads (e.g. HC PROW team) are managed within the TAMP Annex 8.</p>			

SERVICE SCOPE

SERVICE	SCOPE
---------	-------

<p>Highway Structures Specific Asset Management</p>	<p>Service Scope</p> <ul style="list-style-type: none"> • Utilise a risk-based approach to select which structures can be inspected within funding constraints • Manage the structures in accordance with HMEP asset management guidance • Maintain and continue to enhance the AMX asset data records. • Maintain a forward programme of known defects that have been scoped, risk assessed and prioritised. • Development of an Annual Plan of capital schemes, from the forward programme of known defects. • Provide technical advice on planning applications, note this is externally funded by Developers. • Non-bridge HC owned structures, such as culverts and retaining walls come under the umbrella of ‘other highway structures’ and will be inspected, and managed through AMX in the same way as bridges. • Provide assistance in arranging for other specialist inspections and maintenance for engineering works outside of ‘The Baseline Specification for Highway Works – Public Realm Services’. • Contribute to additional funding bids such as the challenge fund. <p>Notes</p> <ul style="list-style-type: none"> • Specialist inspections and Bespoke asset management approach for highways structures other than Highway Bridges are not included.
<p>Inspection and Maintenance of Highway Structures</p>	<p>Service Scope</p> <ul style="list-style-type: none"> • Highway Safety Barriers • Highway Bridges • Highway Retaining Walls • Bridges General Inspections to be undertaken every 2 years. • Bridges Principal Inspections to be carried out generally every 6 years, but potential longer subject to agreement using a risk based approach. • Bridge Management System to be updated within 1 Month following inspections and works being completed. • The Inspection of PROW Structures where the Span exceeds 7.5m are undertaken under the provision of this annex. <p>Public Rights of Way structures which are not on the current inventory but require inspection by the Structures Team will need to be reviewed by the PROW team prior to inclusion in the inspection regime.</p> <p>Notes</p> <ul style="list-style-type: none"> • The management and maintenance of Public Rights of Way Bridges (span less than 7.5m) are not included within this annex. • Herefordshire Council Amenity Bridges are not included within this annex. • Playgrounds, Non-retaining Walls, Buildings, Sculptures are not included within this annex. • Third party assets (other than safety inspections)

<p>Network Management</p>	<p>Service Scope</p> <ul style="list-style-type: none"> • Technical liaison with the Network Management Team in the consenting, planning and supervision of Abnormal Loads on the county’s highway network. • Limited support for network infringements • AIP Process as outlined in Appendices • Liaison with Building Control • Providing Technical review and Approval of Highway Structures in accordance with the AIP process, but funded by Developers (the cost associated with this service is estimated to be approximately £15,000 to £20,000 pa,) <p>Notes</p> <ul style="list-style-type: none"> • There is limited support provisioned (based on previous years requirements) for dealing with network infringements • Support and technical advice for issues that are the responsibility of Building Control are not part of the service scope. • Unfunded Planning / Adoption Advice and support to HC Planning and adoption team. Assistance for the submission of AIP’s and review of AIPs and granting TAA are not part of the service scope. • The support of Developers or other third parties with design expertise is not part of the annex.
---------------------------	--

APPENDICES

APPENDIX A: BBLP POLICY & PROCESSES TO BE USED IN THE DELIVERY OF THE ANNEX

Balfour Beatty Group Minimum Engineering Expectations – Copy provided as appendix to service overview

Balfour Beatty Group Minimum Commercial Expectations – Copy provided as appendix to service overview

Balfour Beatty Project Management Best Practice Guide – Copy provided as appendix to service overview

Herefordshire Council Highway Maintenance Plan [Highway asset management and maintenance – Herefordshire Council](#)

Herefordshire Council Highways Development Guidance: [Highway development – Herefordshire Council](#)

APPENDIX B: PROGRAMME OF WORKS

The Programme of Works included within each element are as follows:

Capital Major Schemes

SCHEME	TYPE	ACTIVITY	COST
A438 Near Bartestree Culvert	Culvert	Saddling Scheme	£180,000
Pontrilas Village	Retaining Wall	Repair Damaged Wall	£420,000
A4112 at Stone Bridge	Bridge	Design	£60,000
Furnace Bridge	Bridge	Design	£25,000
Dulas Bridge Design (To Construct along with Old Trout Retaining Wall)	Bridge	Design	£20,000
B4224 Mordiford	Bridge	Major Bridge Refurb	£300,000

Capital Minor Schemes

REFERENCE	ELEMENT	ACTIVITY	COST
BB0623	Huntsham	Remove large trapped tree on right pier.	£ 2,000.00
BB0410	Kings	Clear all trapped tree debris from the upstream end of the structure.	£ 1,500.00
BB0111	Llangua (Moiety Monmouthshire)	Remove trapped tree trunk from in front of upstream right flood barrel and clear tree debris from below 3rd arch.	£ 1,000.00
BB0109	Llangua Flood Arch	Clear all flood debris from upstream and downstream ends of structure.	£ 2,500.00
BB0109	Llangua Flood Arch	Clear all vegetation around upstream parapet post and rails. Replace with new RC posts and double rail.	£ 1,000.00
BB0219	Rodd	Remove trapped tree trunk/stump from the upstream end of the left arch.	£ 1,000.00
BB0084	Brook End	Remove large trapped tree trunk.	£ 1,000.00
BB0232	Noke	Remove trapped tree trunk from upstream right pier/cutwater.	£ 1,000.00
BB0012	Lugg Mills	Remove trapped tree trunks from the upstream side of the centre span.	£ 1,500.00
BB0018	Laystone	Remove trapped tree debris from the upstream side.	£ 1,000.00
BB0185	Bredwardine	Clear trapped tree debris from cutwater on upstream side of pier 3.	£ 1,000.00
BW7174	Crowards Mill Gabion	Clear vegetation and tree growth.	£ 500.00

REFERENCE	ELEMENT	ACTIVITY	COST
BB0513	Holme Lacy	Remove trapped debris.	£ 2,000.00
BB0178	Yazor Road Culvert	Remove trapped debris and silt build up.	£ 1,500.00
BB0207	Crews Pitch	Remove 2 x fallen trees. Rebuild downstream right headwall	£ 3,000.00
BB0670	Wergin's Flood Arch No.2	Remove fallen tree and clear all vegetation from structure.	£ 2,000.00
BB0248	Hindwell Bridge	Remove tree debris.	£ 2,000.00
BB0529	Homend	Full deveg of structure	£ 1,000.00
BB0481	Kinsham Cross Culvert	Clear debris build up from both upstream and downstream ends of the culvert.	£ 500.00
BA7882	Yazor Brook Footbridge	Rescure 1st board from right and install grip tape	£ 500.00
BL0977	Packsaddle Footbridge	Replace current parapet system with new bolted steel parapets	£ 15,000.00
BB0368	Packsaddle	Replace 3rd and 4th post from downstream left due to impact damage.	£ 1,000.00
BB0035	River Arrow Flood Culvert	Take down and re build upstream right training wall.	£ 2,000.00
BB0005	Waterloo	Realign all deck timbers. Refit all deck end timbers. Replace timber approach rails and posts on downstream left and right sides.	£ 3,000.00
BB0852	Field Culvert	Fill scour voids in multiple locations with concrete	£ 2,500.00
BB0145	New	Fill scour voids with concrete.	£ 1,000.00
BB0146	Dairy House	Replace the 3rd RC approach rail post in on the upstream left.	£ 1,000.00
BW7143	Wilton Road Car Park Wall	Remove/poison old tree stump from the retaining wall, take down area of displacement and rebuild.	£ 5,000.00
BW7142	Wilton Road Top Wall	Remove tree roots and reconstruct/replace displaced masonry section.	£ 5,000.00
BB0231	Noke Culvert No.1	Take down and reconstruct a 2m x 1m section of the upstream right parapet and reset loose copings.	£ 4,000.00
BB0399	Jay	Replace multiple end RC approach rail posts and reconnect rails.	£ 1,500.00
BB0001	Mordiford	Take down and reconstruct the downstream right parapet.	£ 25,000.00

REFERENCE	ELEMENT	ACTIVITY	COST
BB0636	Mordiford Flood Arch No.1	Impact damage to upstream right parapet above embankment. Take down and rebuild.	£ 10,000.00
BB0001	Mordiford	Repairs to coping of the upstream right hand parapet.	£ 1,000.00
BB0248	Hindwell Bridge	Take down and reconstruct the impact damaged area of the downstream parapet.	£ 12,000.00
BB0219	Rodd	Take down and reconstruct the impact damaged section of the downstream parapet.	£ 5,000.00
BB0062	Luston	Replace/repair the spalled downstream RC parapet post above the left wing wall.	£ 500.00
BB0623	Huntsham	Urgent roped access inspection required to assess fixings of the decorative panel on top of the upstream right pier.	£ 2,000.00
BB0500	Aston Culvert	Replace/resecure 2 x parapet posts on the upstream right and reconnect rails.	£ 1,500.00
BB0388	Parsons Pole	Replace missing parapet galvanised mesh panel, clips and end cover strip on the upstream left.	£ 500.00
BB0154	Knapton	Resecure the 2 steel parapet posts on the upstream right and replace the end RC parapet post on the upstream left.	£ 1,000.00
BB1092	Prospect Flood Arch	Reconstruct 6m of impact damaged parapet on the South East corner.	£ 6,000.00
BB0388	Parsons Pole	Replace damaged mesh panel on downstream right.	£ 1,000.00
BB0150	Letton A438	Reconstruct damaged section of the upstream parapet above the centre arch.	£ 6,000.00
BB0155	Stretford	Reconstruct the impact damaged section of the upstream right parapet.	£ 5,000.00
BB0943	Haybridge	Replace 2 x end RC parapet posts.	£ 2,000.00
BB0088	Tollbar	Reconstruct displaced/loose sections of brick arch masonry abutments.	£ 2,000.00
BB0185	Bredwardine	Clear debris build up from brick drainage channels.	£ 1,000.00
BB0186	College Road Canal Bridge	Replace access door and frame.	£ 2,500.00
BB0251	Petty	Take down and reconstruct areas of weathered parapets.	£ 20,000.00
BB0458	Church	Repoint all cracking and pointing loss in both barrels, abutments and piers.	£ 2,000.00
BB0327	Coughton Mill	De-water install concrete shuttering in front of downstream right training wall and fill void with concrete.	£ 3,000.00

REFERENCE	ELEMENT	ACTIVITY	COST
BB0510	Cleeve	Remove tree growth, repoint cracking and replace missing masonry below.	£ 4,000.00
BB0017	Moreton-On-Lugg Bridge	Replace missing RC post.	£ 1,000.00
BB0387	Deerfold (or Darlings)	Clear all moss/vegetation from the parapet lattice connections at the main beams and carry out welding repairs	£ 1,000.00
BB0387	Deerfold (or Darlings)	Masonry repair to void below training wall.	£ 1,500.00
BB0387	Deerfold (or Darlings)	Carry out de vegetation works to all wing walls	£ 1,500.00
BB0759	Kerne	Fill area of missing masonry.	£ 500.00
BW7194	Rhydspence North	Take down and rebuild section of wall that has collapsed.	£ 2,000.00
BB0759	Kerne	Fill void to top of pier 1.	£ 1,000.00
BB0685	Clifford Culvert No.1	Reconstruct both North masonry training walls	£ 2,000.00
BB0685	Clifford Culvert No.1	Make up embankments and install timber post and rail.	£ 3,000.00
BB0045	Kivernoll	Construct concrete aprons/walls at both ends of the invert.	£ 10,000.00
BB0360	Three Salmons	Clear rubble and debris from the invert, de water structure and flood invert with concrete.	£ 4,000.00
BB0007	Fernbank Ross (Safety Inspection Only)	Reset impact damaged/loose masonry at the end of the parapet and remove vegetation.	£ 500.00
BB0971	Ludstock	Rebed 6 x displaced copings.	£ 500.00
BB0759	Kerne	Replace missing upstream nosing stone at pier, repoint lower section of pier at the same time.	£ 2,500.00
BB0369	Leintwardine	Replace missing brickwork in various areas of structure.	£ 1,500.00
BB0277	Berry Lane Culvert	Replace missing brickwork in both upstream training walls and refix grille	£ 500.00
BF7908	Park Stile Mill	Replace deck support timber, replace multiple deck boards and resecure remainder.	£ 1,000.00
BB0209	Mahollam	Install RC posts and double approach rails.	£ 1,000.00
BB0280	Wells Culvert	Install concrete bagwork in the area of scour and replace missing masonry.	£ 1,000.00

REFERENCE	ELEMENT	ACTIVITY	COST
BB0915	Little Cowarne	Replace centre and left downstream parapet RC posts and 5m of double rail.	£ 1,000.00
BW7202N	Belmont, Hereford	Rebuild parapet section and resecure coping stones.	£ 2,500.00

Inspections of Highway Structures

REFERENCE	NAME	INSPECTION TYPE	ASSET TYPE
BB0502	Fillybrook Culvert	General Inspection	Bridge
BB0526	Englands	General Inspection	Bridge
BB0327	Coughton Mill	General Inspection	Bridge
BB0547	Note House	General Inspection	Bridge
BW7037	Ewyas Harold Church	General Inspection	Retaining Wall
BB0132	Whitehouse Bridge	General Inspection	Bridge
BB0682	New Mills Culvert	General Inspection	Bridge
BF7867	Llanveyhoe	General Inspection	Bridge
BB0196	Rhydspence	General Inspection	Bridge
BB0039	Netherwood Culvert	General Inspection	Bridge
BB1087	Welsh Newton Culvert	General Inspection	Bridge
BB1118	The Birches	General Inspection	Bridge
BF7876	Blacklion F/B	General Inspection	Bridge
BB1090	School Culvert	General Inspection	Bridge
BB0606	Moorend	General Inspection	Bridge
BB0250	Halesend	General Inspection	Bridge
BB0655	Wern-Hir (Saddled 1953)	General Inspection	Bridge
BF7801	Dawn	General Inspection	Bridge
BF7853	Moorhampton Park	General Inspection	Bridge
BB0345	Southwell/Tretire Mill	General Inspection	Bridge
BB0298	Egleton	General Inspection	Bridge
BW7191	Kilpeck Wall	General Inspection	Retaining Wall
BB0698	Lower Mill	General Inspection	Bridge
BF7712	Stretton Court Farm	General Inspection	Bridge
BB0134	Pontypinna	General Inspection	Bridge
BB0422	Old Country House	General Inspection	Bridge
BB0354	Lyston	General Inspection	Bridge
BB0204	Watts	General Inspection	Bridge
BB0041	Pontrilas Culvert No.2	General Inspection	Bridge
BF7762	Fork	General Inspection	Bridge
BB0283	Banbury	General Inspection	Bridge
BB0575	Dyffryn	General Inspection	Bridge
BF7856	Ruinsford Farm	General Inspection	Bridge

REFERENCE	NAME	INSPECTION TYPE	ASSET TYPE
BF7775	Woodcroft Farm	General Inspection	Bridge
BA7882	Yazor Brook Footbridge	General Inspection	Bridge
BB1201	Marsh Farm Culvert	General Inspection	Bridge
BF7860	Oldcourt	General Inspection	Bridge
BB0202	Eardisley	General Inspection	Bridge
BB0318	Trenant Culvert	General Inspection	Bridge
BW7260	Cusop Dingle Road	General Inspection	Retaining Wall
BB1031	Blackbush Farm	General Inspection	Bridge
BB0623	Huntsham	General Inspection	Bridge
BB0946	Terrible Culvert	General Inspection	Bridge
BB0425	Crumlen	General Inspection	Bridge
BB0645	Brooklands	General Inspection	Bridge
BW7190W	Orcop West	General Inspection	Retaining Wall
BB0971	Ludstock	General Inspection	Bridge
BB0027	Eign (Sewage Works)	General Inspection	Bridge
BW7192	Pontrilas Retaining Wall (1926)	General Inspection	Retaining Wall
BB1051	Edde Cross	General Inspection	Bridge
BF7942	Red Brook Footbridge	General Inspection	Bridge
BB1163	Falcon Farm Culvert	General Inspection	Bridge
BB0872	White Haywood	General Inspection	Bridge
BB0726	Burton Farm Canal Bridge	General Inspection	Bridge
BB0120	Smallbrook	General Inspection	Bridge
BF7946	Gorsty Common Footbridge	General Inspection	Bridge
BB0628	Moorlands	General Inspection	Bridge
BB1220	Barrell Lane Culvert	General Inspection	Bridge
BB0342	Llangunnock	General Inspection	Bridge
BB0453	Carey	General Inspection	Bridge
BB0073	Wallhouse Farm	General Inspection	Bridge
BF7941	Norton Brook Footbridge	General Inspection	Bridge
BB0550	Bacton Manor	General Inspection	Bridge
BB0173	Hardwick	General Inspection	Bridge
BF7715	Capler	General Inspection	Bridge
BB0471	Grange	General Inspection	Bridge
BB0571	Blacklands	General Inspection	Bridge
BB0790	Gurney	General Inspection	Bridge
BB0563	Walwyn Culvert	General Inspection	Bridge
BW7132	Ferry Inn, Ferry Lane	General Inspection	Retaining Wall
BF7858	Shawls	General Inspection	Bridge
BB0152	New End	General Inspection	Bridge
BF7904	Welson No1	General Inspection	Bridge
BW 7294	Allt-Yr-Yrns	General Inspection	Retaining Wall
BB0691	Old Furnace	General Inspection	Bridge

REFERENCE	NAME	INSPECTION TYPE	ASSET TYPE
BB0329	Falcon	General Inspection	Bridge
BB0789	Fields Place	General Inspection	Bridge
BB1108	Sunny Bank Farm	General Inspection	Bridge
BB0958	Whitchurch Culvert No.7	General Inspection	Bridge
BB0625	Preston-On-Wye	General Inspection	Bridge
BF7883	Plough Yazor #1	General Inspection	Bridge
BB0135	Morehampton	General Inspection	Bridge
BB0868	Old Mill	General Inspection	Bridge
31900002	Station Approach Retaining Wall	General Inspection	Retaining Wall
BB0851	Lower Welson No.1	General Inspection	Bridge
BB0368	Packsaddle	General Inspection	Bridge
BF 3624	Belmont Road	General Inspection	Bridge
BW7171	Cusop Dingle	General Inspection	Retaining Wall
BB0785	Audits	General Inspection	Bridge
BB0656	Marstow Flood Arch	General Inspection	Bridge
BF7855	Llanwonnog	General Inspection	Bridge
BB0600	Moat	General Inspection	Bridge
BB0172	Dorstone	General Inspection	Bridge
BF7713	Eggleton, new house f/b	General Inspection	Bridge
BB0414	Priors Court	General Inspection	Bridge
BB0266	Bishops Frome Culvert	General Inspection	Bridge
BB0885	Hurstley	General Inspection	Bridge
BB0274	Massington Railway	General Inspection	Bridge
BF7878	Golden Post Footbridge	General Inspection	Bridge
BF7720	Orchard Lane	General Inspection	Bridge
BB0588	Ridby	General Inspection	Bridge
BB0262	Duckens	General Inspection	Bridge
BB0255	Coldwell Culvert	General Inspection	Bridge
BB0973	Felt House	General Inspection	Bridge
BB0272	Much Cowarne	General Inspection	Bridge
BB0582	Manor Farm	General Inspection	Bridge
BF7662	Ledbury Bypass Farm Bridge	General Inspection	Bridge
BB1317	Green Crize Farm	General Inspection	Bridge
BB0336	Rectory	General Inspection	Bridge
BB0529	Homend	General Inspection	Bridge
BB0133	Vowchurch	General Inspection	Bridge
BB1094	Biddulph Arms No.2	General Inspection	Bridge
BB0653	Fine Street	General Inspection	Bridge
BW7128	Marstow	General Inspection	Retaining Wall
BB0324	Lea Bridge	General Inspection	Bridge
BB1038	Rowlstone	General Inspection	Bridge
BB0897	Crocker's Ash	General Inspection	Bridge

REFERENCE	NAME	INSPECTION TYPE	ASSET TYPE
BF7703	Hardwick Meadow	General Inspection	Bridge
BB0264	Cans Green	General Inspection	Bridge
BB0003	Fownhope	General Inspection	Bridge
BB0344	Daren	General Inspection	Bridge
BB0316	Gamage Ford	General Inspection	Bridge
BB0169	Eign Brook Culvert	General Inspection	Bridge
BF3628	Hunderton Railway	General Inspection	Bridge
BB0639	Mordiford Flood Arch No.4	General Inspection	Bridge
BB0570	Stone	General Inspection	Bridge
BB1007	Clifford Culvert No.2	General Inspection	Bridge
BB0319	Southolme Road Culvert	General Inspection	Bridge
BB1101	Mill Lane	General Inspection	Bridge
BB0341	Tretire Mill	General Inspection	Bridge
BW7291	B4347 Kentchurch Retaining Wall	General Inspection	Retaining Wall
BB0137	Abbeydore Court	General Inspection	Bridge
BW7128W	Marstow Retaining Wall (West)	General Inspection	Retaining Wall
BB0323	Evendine Mews	General Inspection	Bridge
BB0577	Gaulters	General Inspection	Bridge
BB0510	Cleeve	General Inspection	Bridge
BF7704	Warners Farm	General Inspection	Bridge
BF7854	Lower House	General Inspection	Bridge
BB0580	Mathon	General Inspection	Bridge
BB1046	Dry Arch Bridge	General Inspection	Bridge
BB1033	Burnt House Culvert	General Inspection	Bridge
BB0322	Yarlington Mill Culvert	General Inspection	Bridge
BB0077	Fairtree Farm Culvert	General Inspection	Bridge
BB5064	Barton Road	General Inspection	Bridge
BB0952	Bubble Street	General Inspection	Bridge
BF7710	Swimming Pool (Divisional Bridge)	General Inspection	Bridge
BB0524	Chanstone	General Inspection	Bridge
BB0576	Bosbury	General Inspection	Bridge
BB0549	Radlow	General Inspection	Bridge
BB0029	Stretton Sugwas	General Inspection	Bridge
BB0815	Slough	General Inspection	Bridge
BB0903	Pontshill Culvert	General Inspection	Bridge
BB1316	Norton Brook Farm Access Culvert	General Inspection	Bridge
BB0149	Bradley Mill	General Inspection	Bridge
BB0950	Bredwardine Culvert	General Inspection	Bridge
BB0762	Hendre Farm	General Inspection	Bridge
BB0177	Coopers Hall	General Inspection	Bridge
BB0503	Sheepcote	General Inspection	Bridge
BB0364	The Fording	General Inspection	Bridge

REFERENCE	NAME	INSPECTION TYPE	ASSET TYPE
BW 7293	Pinsett House	General Inspection	Retaining Wall
BF7880	Broadholme Road Footbridge	General Inspection	Bridge
BB0850	Lower Welson No.2	General Inspection	Bridge
BB0560	Elm	General Inspection	Bridge
BB0301	Storesbrook	General Inspection	Bridge
BB0480	Old Mill	General Inspection	Bridge
BB0241	Rhyddspence Inn	General Inspection	Bridge
BB0797	Upleadon Canal	General Inspection	Bridge
BW7029	Weston Under Penyard	General Inspection	Retaining Wall
BB0307	Sheepwash	General Inspection	Bridge
BB1318	Red Brook Culvert	General Inspection	Bridge
BB0333	Sandford	General Inspection	Bridge
BB1152	Three Chimneys	General Inspection	Bridge
BB0644	Jubilee	General Inspection	Bridge
BB0350	Sheepcot	General Inspection	Bridge
BW7036	Garway Hill	General Inspection	Retaining Wall
BB0581	Heath Mill	General Inspection	Bridge
BB1227	Glan Dwr	General Inspection	Bridge
BB0906	Upton Court Culvert	General Inspection	Bridge
BB1064	Dorstone Church	General Inspection	Bridge
BB0627	Stonybrook	General Inspection	Bridge
BB0284	Temple Court	General Inspection	Bridge
BB0362	Walford No.1	General Inspection	Bridge
BB0052	Tyberton	General Inspection	Bridge
BB0562	Much Marcle	General Inspection	Bridge
BW7193	Whitney on Wye	General Inspection	Retaining Wall
BB0880	Priory (Ewyas Harold)	General Inspection	Bridge
BB0988	Coughton	General Inspection	Bridge
BB0869	Craswall	General Inspection	Bridge
BW7144	Wilton Road Lower Wall	General Inspection	Retaining Wall
BF7873	Back Brook	General Inspection	Bridge
BB0360	Three Salmons	General Inspection	Bridge
BF7887	Cwm-dau-ddwr Footbridge (Moitey)	General Inspection	Bridge
BB0458	Church	General Inspection	Bridge
BB0006	Fiveways Culvert	General Inspection	Bridge
BB0044	Much Dewchurch	General Inspection	Bridge
BB0313	Filling	General Inspection	Bridge
BB0981	Palace Culvert	General Inspection	Bridge
BB5068	Hunderton River Bridge	General Inspection	Bridge
BF7930	New End Footbridge	General Inspection	Bridge
BB0530	Crown	General Inspection	Bridge
BB1313	Ayles Brook	General Inspection	Bridge

REFERENCE	NAME	INSPECTION TYPE	ASSET TYPE
BB0141	Kentchurch	General Inspection	Bridge
BF7859	Cwm Mill	General Inspection	Bridge
BB0334	Red Hill	General Inspection	Bridge
BB0107	pont-yr-ynys	General Inspection	Bridge
BF3622	Dry Arch	General Inspection	Bridge
BF7802	Bannut Tree	General Inspection	Bridge
BB0361	Mill Bridge	General Inspection	Bridge
BB0144	Three Elms Road Culvert	General Inspection	Bridge
BB0296	Castle	General Inspection	Bridge
BB0174	Nantylgaster	General Inspection	Bridge
BP1074	Russian Cottage	General Inspection	Bridge
BW7143	Wilton Road Car Park Wall	General Inspection	Retaining Wall
BF7884	Plough Yazor #2	General Inspection	Bridge
BF7865	Tan Meadow	General Inspection	Bridge
BB0308	Little Marcle	General Inspection	Bridge
BW7277	Bannut Tree Lane	General Inspection	Retaining Wall
BB0188	Pont-Y-Weston	General Inspection	Bridge
BB1203	Walterstone	General Inspection	Bridge
BF7943	Rope Walk Footbridge, Ross	General Inspection	Bridge
BB1032	Newton	General Inspection	Bridge
BB1144	Hunsdon House	General Inspection	Bridge
BF7803	Foy Suspension	General Inspection	Bridge
BB0792	Covender	General Inspection	Bridge
BW7189W	Toll Gate Cottage Malvern West	General Inspection	Retaining Wall
BB0138	Jury (Saddled)	General Inspection	Bridge
BB0450	Kinford	General Inspection	Bridge
BB0781	Totnor	General Inspection	Bridge
BB1319	Watery Lane Farm Underpass	General Inspection	Bridge
BB0643	Middlewood Culvert	General Inspection	Bridge
BF7864	Firs Farm	General Inspection	Bridge
BB0335	Court	General Inspection	Bridge
BF7861	Upper Cefn	General Inspection	Bridge
BB0291	Ashbed	General Inspection	Bridge
BB0882	Traego	General Inspection	Bridge
BB0432	Llangarron Culvert	General Inspection	Bridge
BB0194	Lyde No.1	General Inspection	Bridge
BB0427	Llangarron	General Inspection	Bridge
BB0046	Rhydd	General Inspection	Bridge
BF7701	Southend	General Inspection	Bridge
BB0579	How Caple	General Inspection	Bridge
BF7857	Trewerne	General Inspection	Bridge
BB0263	Waterloo	General Inspection	Bridge

REFERENCE	NAME	INSPECTION TYPE	ASSET TYPE
BB0835	Mansell	General Inspection	Bridge
BF7709	Madley	General Inspection	Bridge
BB0465	Garrendale	General Inspection	Bridge
BB0764	Pen-Twyn	General Inspection	Bridge
BB0987	Treerece	General Inspection	Bridge
BB0207	Crews Pitch	General Inspection	Bridge
BB0175	Lake(Letton)	General Inspection	Bridge
BW7255	Storesbrook Wall	General Inspection	Retaining Wall
BW7027	Wilton Road, Ross on Wye	General Inspection	Retaining Wall
BB1230	Lewis Land	General Inspection	Bridge
BB1303	Lewstone Mill	General Inspection	Bridge
BB0267	Kingstone	General Inspection	Bridge
BB0321	Glastonbury Close Culvert	General Inspection	Bridge
BB0273	Bridgend Culvert	General Inspection	Bridge
BB1205	Luggs Mill Culvert	General Inspection	Bridge
BB1228	Blaen Olchon	General Inspection	Bridge
BB0876	Dulas Inn	General Inspection	Bridge
BB0586	Nook Culvert	General Inspection	Bridge
BB0640	Mordiford Flood Arch No.5	General Inspection	Bridge
BW7190E	Orcop Wall, East	General Inspection	Retaining Wall
BB0257	Hanley Court Culvert.	General Inspection	Bridge
BB0129	Horsepool	General Inspection	Bridge
BB0942	Priory (Clifford)	General Inspection	Bridge
BB0340	Tretire	General Inspection	Bridge
BB0311	Stretton Grandison	General Inspection	Bridge
BB0934	Morlas	General Inspection	Bridge
BB1077	Gorsty Common	General Inspection	Bridge
BF7944	Penhowey Footbridge	General Inspection	Bridge
BB0295	Eastnor	General Inspection	Bridge
BB0638	Mordiford Flood Arch No.3	General Inspection	Bridge
BB0622	Stokebridge Culvert	General Inspection	Bridge
BW7280	Welsh Bicknor	General Inspection	Retaining Wall
BW7034	Welsh Newton	General Inspection	Retaining Wall
BB0407	Gobbetts Culvert	General Inspection	Bridge
BW7256	Bovingdon Wall	General Inspection	Retaining Wall
BB0637	Mordiford Flood Arch No.2	General Inspection	Bridge
BF7702	Churrell	General Inspection	Bridge
BB0080	Lea Culvert	General Inspection	Bridge
BB0430	Langstone	General Inspection	Bridge
BB0696	Trolway	General Inspection	Bridge
BF7866	Michael Church	General Inspection	Bridge
BB0187	Withy Brook Culvert	General Inspection	Bridge

REFERENCE	NAME	INSPECTION TYPE	ASSET TYPE
BB1095	Biddulph Arms No.3	General Inspection	Bridge
BB1164	Wellington Mill	General Inspection	Bridge
BB1171	Hacketts	General Inspection	Bridge
BB0045	Kivernoll	General Inspection	Bridge
BB1315	Norton Brook Culvert	General Inspection	Bridge
BF7851	Victoria Footbridge	General Inspection	Bridge
BB0002	Pentaloe	General Inspection	Bridge
BB0657	Snodhill Castle	General Inspection	Bridge
BB0615	Croose Farm	General Inspection	Bridge
BB0994	The Lowe Culvert	General Inspection	Bridge
BB0203	Church	General Inspection	Bridge
BB0654	St. Devereux Culvert	General Inspection	Bridge
BB0036	Withybrook	General Inspection	Bridge
BB1092	Prospect Flood Arch	General Inspection	Bridge
BB0418	Bromley	General Inspection	Bridge
BB0028	Brinsop (Saddled)	General Inspection	Bridge
BB0366	Marstow	General Inspection	Bridge
BF7881	Northholme Road Footbridge	General Inspection	Bridge
BB0746	Llanwarne Church	General Inspection	Bridge
BW7172	Plymstock, Ferry Lane	General Inspection	Retaining Wall
BB0484	Egleton Flood Arch	General Inspection	Bridge
BB0180	Clockmill	General Inspection	Bridge
BB0030	Bullingham	General Inspection	Bridge
BB0409	Evesbatch	General Inspection	Bridge
BB0650	Abbey Dore Flood Arch	General Inspection	Bridge
BB0438	Middlewood	General Inspection	Bridge
BB0184	Red Lion	General Inspection	Bridge
BB0302	Snodhill Culvert	General Inspection	Bridge
BW7028	Drybrook Turn, Pontshill	General Inspection	Retaining Wall
BB0290	Brook Farm	General Inspection	Bridge
BB0178	Yazor Road Culvert	General Inspection	Bridge
BB0685	Clifford Culvert No.1	General Inspection	Bridge
BB0611	Rudge Culvert	General Inspection	Bridge
BB0105	Allt-yr-ynys Culvert	General Inspection	Bridge
BB0111	Llangua (Moiety Monmouthshire)	General Inspection	Bridge
BB0719	Newhouse	General Inspection	Bridge
BF7932	Dorstone (PROW)	General Inspection	Bridge
BB0053	Steerfield (Saddled)	General Inspection	Bridge
BB0199	Hobby Lyons	General Inspection	Bridge
BB0275	Five Bridges	General Inspection	Bridge
BB0419	Tresseck	General Inspection	Bridge

REFERENCE	NAME	INSPECTION TYPE	ASSET TYPE
BB0038	Ross Relief Road Culvert (aka Rudhall Brook)	General Inspection	Bridge
BB0332	Gayton	General Inspection	Bridge
BB0320	Abbots Mead Road Culvert	General Inspection	Bridge
BB0286	Canon Frome	General Inspection	Bridge
BB0309	Aylton	General Inspection	Bridge
BB0270	Panks	General Inspection	Bridge
BB0114	Howton Culvert	General Inspection	Bridge
BB0051	Cagebrook	General Inspection	Bridge
BB0504	Park Farm	General Inspection	Bridge
BB0306	New Mills	General Inspection	Bridge
BB0646	Kilbreece	General Inspection	Bridge
BB0846	Frith Farm Culvert	General Inspection	Bridge
BB0037	Red Brook	General Inspection	Bridge
BB0910	Rudhall Culvert No.1	General Inspection	Bridge
BB0636	Mordiford Flood Arch No.1	General Inspection	Bridge
BW7189E	Toll Gate Cottage, Malvern East	General Inspection	Retaining Wall
BB1071	Welsh Court	General Inspection	Bridge
BB0242	Pinford Farm	General Inspection	Bridge
BB1322	Newton Brook Culvert	General Inspection	Bridge
BB0020	Wellington (Bridge Lane)	General Inspection	Bridge
BB0823	Kenchester	General Inspection	Bridge
BW7202N	Belmont, Hereford	General Inspection	Retaining Wall
BB0865	Longtown Ford	General Inspection	Bridge
BB0139	Ewyas Harold	General Inspection	Bridge
BB0642	Millhalf	General Inspection	Bridge
BW7188	Merret Cottage Gabion	General Inspection	Retaining Wall
BW7290	Much Marcle A449	General Inspection	Retaining Wall
BW7202S	Belmont West	General Inspection	Retaining Wall
BB1036	Prill Cottage	General Inspection	Bridge
BB0297	Lynedown Meadow	General Inspection	Bridge
BB0878	Dulas Court	General Inspection	Bridge
BW7224	Tresseck Retaining Wall	General Inspection	Retaining Wall
BB0535	Longworth	General Inspection	Bridge
BF7804	Sellack	General Inspection	Bridge
BF7714	Bishops Frome BPF24	General Inspection	Bridge
BB1229	Michaelchurch Irish Bridge	General Inspection	Bridge
BB0751	Ty-Mawr-Culvert	General Inspection	Bridge
BB0585	Fromey Mill	General Inspection	Bridge
BB0499	Watery Lane Culvert	General Inspection	Bridge
BB0745	Llanwarne	General Inspection	Bridge
BB0218	Lyde No.2	General Inspection	Bridge

REFERENCE	NAME	INSPECTION TYPE	ASSET TYPE
BB0509	Wilton Flood Arch	General Inspection	Bridge
BB0343	Trippenkennett	General Inspection	Bridge
BW7166	Weston Cross, Ross on Wye	General Inspection	Retaining Wall
BB0106	Ponthendre	General Inspection	Bridge
BB0181	Huntington Lane Culvert	General Inspection	Bridge
BF7776	Leadon Way	General Inspection	Bridge
BW7185	Dulas Brook, Ewyas Harold	General Inspection	Retaining Wall
BB0704	Canon Frome Culvert	General Inspection	Bridge
BB1226	Cwm Farm	General Inspection	Bridge
BB0234	Woodleigh Road (Railway)	General Inspection	Bridge
BF7945	Canary Bridge (Formerly known as Greenway Bridge)	General Inspection	Bridge
BB0075	Penrhowey	General Inspection	Bridge
BB0197	Cornmill	General Inspection	Bridge
BB0032	Dinedor	General Inspection	Bridge
BB0167	Ledbury Road Culvert	General Inspection	Bridge
BB0048	Willocks	General Inspection	Bridge
BB0879	Castle Inn	General Inspection	Bridge
BF7708	Canon Frome	General Inspection	Bridge
BF7886	West Lawn Footbridge	General Inspection	Bridge
BF7705	Warners	General Inspection	Bridge
BB0614	Woolhope Court	General Inspection	Bridge
BB0151	Maddlebrook	General Inspection	Bridge
BF7879	Wyedean Rise Footbridge	General Inspection	Bridge
BB0744	Lenastone	General Inspection	Bridge
BB0115	Wormbridge Bridge	Principal Inspection	Bridge
BB0506	Yarkhill Marsh Culvert	Principal Inspection	Bridge
BB0074	Marcle Lane	Principal Inspection	Bridge
BB0008	Bartestree	Principal Inspection	Bridge
BB0198	Woodseaves	Principal Inspection	Bridge
BB0269	Stoke Lacy (Saddled)	Principal Inspection	Bridge
BB0176	Black Lion	Principal Inspection	Bridge
BB0279	Stiffords	Principal Inspection	Bridge
BF7874	Hampton Meadow	Principal Inspection	Bridge
BL0977	Packsaddle Footbridge	Principal Inspection	Bridge
BB0071	Netherton Farm	Principal Inspection	Bridge
BB0112	Pontrilas	Principal Inspection	Bridge
BB1314	Nook Flood Relief Culvert	Principal Inspection	Bridge
BF7872	Whitney	Principal Inspection	Bridge
BB0190	Whits	Principal Inspection	Bridge
BB0727	Tregate	Principal Inspection	Bridge
BB0954	Sollers Hope	Principal Inspection	Bridge

REFERENCE	NAME	INSPECTION TYPE	ASSET TYPE
BB0150	Letton A438	Principal Inspection	Bridge
BB1331	Bannut Tree Irish Bridge	Principal Inspection	Bridge
BB0179	Pontvain	Principal Inspection	Bridge
BW7140	Fiddlers Green Fownhope	Principal Inspection	Retaining Wall
BB0110	Michaelchurch	Principal Inspection	Bridge
BW7261	Ruckhall Mill Wall	Principal Inspection	Retaining Wall
BB0689	Monkhide Canal, Skew bridge	Principal Inspection	Bridge
BF7868	College Rd Hfd	Principal Inspection	Bridge
BB0108	Longtown	Principal Inspection	Bridge
BB0118	Goughs	Principal Inspection	Bridge
BB0513	Holme Lacy	Principal Inspection	Bridge
BB0069	River Dore	Principal Inspection	Bridge
BW7263	Palace Pound Cottage.	Principal Inspection	Retaining Wall
BB0185	Bredwardine	Principal Inspection	Bridge
BB0230	Titley Mill	Principal Inspection	Bridge
BB1225	Norton House (Whitchurch)	Principal Inspection	Bridge
BB0742	Clodock	Principal Inspection	Bridge
BB1224	Whitchurch Culvert No.4	Principal Inspection	Culvert - Structures
BB0759	Kerne	Principal Inspection	Bridge
BB0068	Dulas Brook	Principal Inspection	Bridge
BB0867	Cayo Farm Irish Bridge	Principal Inspection	Bridge
BB0416	Hollow Lane	Principal Inspection	Bridge
BB0367	Old Forge	Principal Inspection	Bridge
BW7120	Little Marcle Lane	Principal Inspection	Retaining Wall
BB0566	Ruckhall Mill	Principal Inspection	Bridge
BF7877	Old Whitecross School	Principal Inspection	Bridge
BB0410	Kings	Principal Inspection	Bridge
BB1223	Whitchurch Culvert No.3	Principal Inspection	Culvert - Structures
BB0109	Llangua Flood Arch	Principal Inspection	Bridge
BB1221	Crown Hotel	Principal Inspection	Bridge
BB0191	Hackmoor	Principal Inspection	Bridge
BB0245	Eardisley Culvert	Principal Inspection	Bridge
BB0770	Nupend Mill	Principal Inspection	Bridge
BB0624	Hoarwithy	Principal Inspection	Bridge
BB0165	Bridge Sollers	Principal Inspection	Bridge
BW7142	Wilton Road Top Wall	Principal Inspection	Retaining Wall
BB0325	Wilton	Principal Inspection	Bridge
BB0104	Allt-yr-ynys	Principal Inspection	Bridge
BB0148	Kinnersley	Principal Inspection	Bridge
BB0702	Middle Court Canal Bridge	Principal Inspection	Bridge
BB0192	Willersley	Principal Inspection	Bridge
BB0001	Mordiford	Principal Inspection	Bridge

REFERENCE	NAME	INSPECTION TYPE	ASSET TYPE
BB0170	Old Wye Bridge	Principal Inspection	Bridge
BB1093	Biddulph Arms No.1	Principal Inspection	Bridge
BF0866	Longtown Ford Footbridge	Principal Inspection	Bridge
BR3601	Ledbury West Railway	Principal Inspection	Bridge
BB0140	Grosmont	Principal Inspection	Bridge
BB0583	Chapel	Principal Inspection	Bridge
BB0164	Stone	Safety Inspection	Bridge
BR5336	Ledbury Tunnel A	Safety Inspection	Bridge
BW7176	Mill House (Lane), Walford	Safety Inspection	Retaining Wall
BA7951	Trinity Primary School Footbridge	Safety Inspection	Bridge
BL0977	Packsaddle Footbridge	Safety Inspection	Bridge
BR3604	Rotherwas Railway	Safety Inspection	Bridge
BW7239	Pig Street	Safety Inspection	Retaining Wall
BR5019	Pontrilas Railway	Safety Inspection	Bridge
BR5027	Pen-Y-Park Railway	Safety Inspection	Bridge
BW7204	Mitcheldene Road	Safety Inspection	Retaining Wall
BR5004	Weston Beggard Bridge	Safety Inspection	Bridge
BP1283	Cradley F/Br	Safety Inspection	Bridge
BP1301	Cusop Mill	Safety Inspection	Bridge
BW7235	Hoovers Lane	Safety Inspection	Retaining Wall
BR5008	High Rd, Kilbury Camp Railway	Safety Inspection	Bridge
BR5025	Scotland Bank Railway	Safety Inspection	Bridge
BW7167	Ace Cottage, Symonds Yat	Safety Inspection	Retaining Wall
BB0529	Homend	Safety Inspection	Bridge
BR3611	Kidley Hill Railway	Safety Inspection	Bridge
BW3617	Bury Hill Railway	Safety Inspection	Retaining Wall
BR5022	Allensmore Railway	Safety Inspection	Bridge
BP1328	Chatterley Brook Throttle	Safety Inspection	Culvert - Structures
BR3612	Woodlands Railway	Safety Inspection	Bridge
BR5020	Wormbridge Railway	Safety Inspection	Bridge
BR5065	Huntington Lane (demolished) BCI NOT REQUIRED	Safety Inspection	Bridge
BW7264	53 Wilton Rd Ross	Safety Inspection	Retaining Wall
BW7180	Stone Cottage, Fownhope	Safety Inspection	Retaining Wall
BP1290	Wellington (BCI & Inspection NOT Required.)	Safety Inspection	Bridge
BR5015	Weston -u-Penyard Railway	Safety Inspection	Bridge
BW7276	The Bolts	Safety Inspection	Retaining Wall
BB0691	Old Furnace	Safety Inspection	Bridge
BA7953	Belmont Pond	Safety Inspection	Bridge
BW7237	School Railway	Safety Inspection	Retaining Wall
BW7300	Wilton Road Rock Face ## Wilton Bluff SSSI ##	Safety Inspection	Retaining Wall

REFERENCE	NAME	INSPECTION TYPE	ASSET TYPE
BW7121	Hildersley Avenue, Ross on Wye	Safety Inspection	Retaining Wall
BW7240	Millhalf	Safety Inspection	Retaining Wall
BR5033	Bishopstone, Railway	Safety Inspection	Bridge
BR5029	Clifford, Demolished, BCI NOT REQ.	Safety Inspection	Bridge
BF7804	Sellack	Safety Inspection	Bridge
BR5021	St. Devereux Railway	Safety Inspection	Bridge
BR5338	Ledbury Tunnel C	Safety Inspection	Bridge
BR3619	Green Crize Railway	Safety Inspection	Bridge
BB0186	College Road Canal Bridge	Safety Inspection	Bridge
BF7803	Foy Suspension	Safety Inspection	Bridge
BP1308	Cheney Court Mill	Safety Inspection	Bridge
BW7119	Church Street, Ross on Wye	Safety Inspection	Retaining Wall
BP1310	Great Corras	Safety Inspection	Bridge
BR3605	Cummins Farm Railway	Safety Inspection	Bridge
BP5056	Bishopswood Bridge	Safety Inspection	Bridge
BB0186	College Road Canal Bridge	Safety Inspection	Bridge
BB1094	Biddulph Arms No.2	Safety Inspection	Bridge
BR3600	Pontrilas South Railway (Was trunk road, now on list)	Safety Inspection	Bridge
BB5068	Hunderton River Bridge	Safety Inspection	Bridge
BW7265	54 Wilton Rd Ross	Safety Inspection	Retaining Wall
BW7236	Walford	Safety Inspection	Retaining Wall
BB0007	Fernbank Ross (Safety Inspection Only)	Safety Inspection	Bridge
BF7805	Lydbrook Rly	Safety Inspection	Bridge
BF7917	Bodenham	Safety Inspection	Bridge
BR5023	Haywood Lodge Railway	Safety Inspection	Bridge
BB0707	Stretton Court (filled in and not found)	Safety Inspection	Bridge
BB5068	Hunderton River Bridge	Safety Inspection	Bridge
BR3614	Shelwick Railway	Safety Inspection	Bridge
BR5337	Ledbury Tunnel B	Safety Inspection	Bridge
BW7262	Gazebo Tower, Palace Pound Close.	Safety Inspection	Retaining Wall
BR5032	Credenhill Railway	Safety Inspection	Bridge
BP1326	Broadmeadow Culvert	Safety Inspection	Culvert - Structures
BP1325	Chatterley Brook Culvert	Safety Inspection	Culvert - Structures
BF7911	Mousenatch	Safety Inspection	Bridge
BR5123	Strangford Bridge - Filled In, parapets only visible.	Safety Inspection	Bridge
BP3621	Barton Court	Safety Inspection	Bridge
BL0977	Packsaddle Footbridge	Safety Inspection	Bridge
BR5035	Norton Canon Railway	Safety Inspection	Bridge
BW7238	Pennyblock Railway	Safety Inspection	Retaining Wall
BF7911	Mousenatch	Safety Inspection	Bridge

REFERENCE	NAME	INSPECTION TYPE	ASSET TYPE
BW7232	Newton	Safety Inspection	Retaining Wall
BR3602	Ledbury Station Railway	Safety Inspection	Bridge
BB0024	Ross (Safety Inspection Only)	Safety Inspection	Bridge
BR5012	Holme Lacy Railway	Safety Inspection	Bridge
BR5036	Kinnersley Railway	Safety Inspection	Bridge
BF7804	Sellack	Safety Inspection	Bridge
BR5018	Grosmont Road Railway	Safety Inspection	Bridge
BB1094	Biddulph Arms No.2	Safety Inspection	Bridge
BW7218	Kerne Lodge	Safety Inspection	Retaining Wall
BW7061	Stone Drive, Colwall	Safety Inspection	Retaining Wall
BR3625	Ledbury Road Railway	Safety Inspection	Bridge
BR3615	Little Tarrington Railway	Safety Inspection	Bridge
BB0691	Old Furnace	Safety Inspection	Bridge
BW7131	Dunnotar, Symonds Yat	Safety Inspection	Retaining Wall
BP1274	Garlands, Mordiford	Safety Inspection	Bridge
BR5007	Ashperton Station Railway	Safety Inspection	Bridge
BR3620	Watery Lane Railway	Safety Inspection	Bridge
BL0977	Packsaddle Footbridge	Safety Inspection	Bridge
BP1327	Caravan Park Culvert	Safety Inspection	Culvert - Structures
BR5031	Congreaves	Safety Inspection	Bridge
BW7225	Meeks Well Lane Passing Bay	Safety Inspection	Retaining Wall
BB0691	Old Furnace	Safety Inspection	Bridge
BR5038	Eardisley Railway	Safety Inspection	Bridge
BP1074	Russian Cottage	Safety Inspection	Bridge
BR3616	Rea Farm Railway	Safety Inspection	Bridge
BB0136	Abbeydore	Safety Inspection	Bridge
BR5339	Ledbury Tunnel D	Safety Inspection	Bridge
BR5014	Fawley Station Railway	Safety Inspection	Bridge
BP1074	Russian Cottage	Safety Inspection	Bridge
BW7282	Pont-Y-Weston	Safety Inspection	Retaining Wall
BR5037	Old Castle Railway (AKA Goughs)	Safety Inspection	Bridge
BR7200	Ryeford Road	Safety Inspection	Bridge
BW7192	Pontrilas Retaining Wall (1926)	Safety Inspection	Retaining Wall
BF7803	Foy Suspension	Safety Inspection	Bridge
BP1074	Russian Cottage	Safety Inspection	Bridge
BW7248	Newton Railway	Safety Inspection	Retaining Wall
BW7296	Chemical Works Retaining Wall - North, Pontrilas	Safety Inspection	Retaining Wall
BW7283	Marsh Farm Lane	Safety Inspection	Retaining Wall
BR5026	Hardwicke Road Railway (Demolished) BCI NOT REQ.	Safety Inspection	Bridge
BR3632	Chemical Works, Pontrilas	Safety Inspection	Bridge

REFERENCE	NAME	INSPECTION TYPE	ASSET TYPE
BW7273	Knapp Lane, Ledbury	Safety Inspection	Retaining Wall
BW7211	Dinedor Road	Safety Inspection	Retaining Wall
BP5066	Whitney Toll	Safety Inspection	Bridge
BW7266	Clencher's Mill	Safety Inspection	Retaining Wall
BR5024	Hinton Railway (number also on sheet 34)	Safety Inspection	Bridge
BW7287	Kirby, Symonds Yat West	Safety Inspection	Retaining Wall
BP1304	Old Police Station	Safety Inspection	Bridge
BW7233	Grove Wood	Safety Inspection	Retaining Wall
BP1266	Llangwathan	Safety Inspection	Bridge
BR5120	Bush Pitch Rail	Safety Inspection	Bridge
BP1330	Bannut Tree Farm	Safety Inspection	Bridge
BR3629	Bullingham Railway	Safety Inspection	Bridge
BR3606	Munsley Railway	Safety Inspection	Bridge
BW7170	Shakespeare Road, Hereford	Safety Inspection	Retaining Wall
BW7141	Brampton Street, Ross on Wye	Safety Inspection	Retaining Wall
BP5121	Dawn Wood Kilpeck	Safety Inspection	Bridge
BF7804	Sellack	Safety Inspection	Bridge
BW7267	Coldwells Road	Safety Inspection	Retaining Wall
BF7917	Bodenham	Safety Inspection	Bridge
BR5006	Ashperton Railway, Poppinger	Safety Inspection	Bridge
BR 5130	Merry Hill Lane Railway Bridge	Safety Inspection	Bridge
BF7875	Old Castle	Safety Inspection	Bridge
BF7911	Mousenatch	Safety Inspection	Bridge
BR3630	Cawdor Railway	Safety Inspection	Bridge
BW7272	Chase Rd, Ross	Safety Inspection	Retaining Wall
BP1074	Russian Cottage	Safety Inspection	Bridge
BW7210	Church Road, Holme Lacy	Safety Inspection	Retaining Wall
BB5011	Sink Green, Railway Bridge (Filled in)	Safety Inspection	Bridge
BW7234	Cornage Farm	Safety Inspection	Retaining Wall
BR5034	Moorhampton Railway	Safety Inspection	Bridge
BR5067	Huntington Court Railway	Safety Inspection	Bridge
BW7251	Pontrilas Railway Abutment	Safety Inspection	Retaining Wall
BR5013	Ballingham Station Railway	Safety Inspection	Bridge
BB0286	Canon Frome	Safety Inspection	Bridge
BP1270	Pentaloe Close	Safety Inspection	Bridge
BW7252	Overross Wall	Safety Inspection	Retaining Wall
BP1307	Fernleigh (Private, BCI & Inspection NOT Required)	Safety Inspection	Bridge
BR5069	Malvern Tunnel A (disused) BCI NOT REQ.	Safety Inspection	Bridge
BF7885	Welford Green Footbridge	Safety Inspection	Bridge
BF7917	Bodenham	Safety Inspection	Bridge
BR5028	Locksters Pool Farm Railway	Safety Inspection	Bridge

REFERENCE	NAME	INSPECTION TYPE	ASSET TYPE
BF7803	Foy Suspension	Safety Inspection	Bridge
BW7183	Chemical Works Retaining Wall - South, Pontrilas	Safety Inspection	Retaining Wall
BP3623	Jubilee Bridge	Safety Inspection	Bridge

Specialist Inspections

Safety Barriers

REFERENCE	NAME	INSPECTION TYPE
BS9119	Colwall Railway Bridge SW	Safety Barrier Inspection
BS9147	A40 Lea East	Safety Barrier Inspection
BS9010	Chances Pitch	Safety Barrier Inspection
BS9079	Hillpike	Safety Barrier Inspection
BS9118	Colwall Railway Bridge SE	Safety Barrier Inspection
BS9149	A40 Jct C1281 East	Safety Barrier Inspection
BS9074	Burcott Road jct with C1127	Safety Barrier Inspection
BS9154	Whitchurch North	Safety Barrier Inspection
BS9166	Buckton Bridge Barrier SE	Safety Barrier Inspection
BS9112	Jays Green SW	Safety Barrier Inspection
BS9019	Linton	Safety Barrier Inspection
BS9124	Rotherwas Stock Underpass SE	Safety Barrier Inspection
BS9023	Jays Green - SE	Safety Barrier Inspection
BS9120	Hoarwithy Over Bridge NW	Safety Barrier Inspection
BS9153	Goodrich Cross South	Safety Barrier Inspection
BS9013	Woodredding Farm - Section 1	Safety Barrier Inspection
BS9043	Whitchurch	Safety Barrier Inspection
BS9101	Hoarwithy Over Bridge NE	Safety Barrier Inspection
BS9092	Little Marcle North	Safety Barrier Inspection
BS9102	Rotherwas Stock Underpass NE	Safety Barrier Inspection
BS9156	St Devereux	Safety Barrier Inspection
BS9123	Rotherwas Stock Underpass NW	Safety Barrier Inspection
BS9002	Lugwardine	Safety Barrier Inspection
BS9008	Massington Railway Bridge - NE	Safety Barrier Inspection
BS9042	Junction with A40, West of Overbridge	Safety Barrier Inspection
BS9007	Massington Railway Bridge - NW	Safety Barrier Inspection
BS9012	Coldborough Park	Safety Barrier Inspection
BS9160	New Orcop Safety Barrier	Safety Barrier Inspection
BS9125	Rotherwas Stock Underpass SW	Safety Barrier Inspection
BS9165	Buckton Bridge Barrier NE	Safety Barrier Inspection
BS9143	Aldi Service Road	Safety Barrier Inspection

REFERENCE	NAME	INSPECTION TYPE
BS9159	Kilpeck Safety Barrier	Safety Barrier Inspection
BS9168	Buckton Bridge Barrier NW	Safety Barrier Inspection
BS9121	Hoarwithy Over Bridge SE	Safety Barrier Inspection
BS9150	Linton	Safety Barrier Inspection
BS9117	Colwall Railway Bridge NW	Safety Barrier Inspection
BS9122	Hoarwithy Over Bridge SW	Safety Barrier Inspection
BS9026	Fromes Hill - Section two NE	Safety Barrier Inspection
BS9100	Colwall Railway Bridge NE	Safety Barrier Inspection
BS9151	Goodrich Cross North	Safety Barrier Inspection
BS9145	A40 Pontshill	Safety Barrier Inspection
BS9098	Brampton Road, Ross on Wye	Safety Barrier Inspection
BS9167	Buckton Bridge Barrier SW	Safety Barrier Inspection
BS9152	Goodrich Cross East	Safety Barrier Inspection
BS9148	A40 Jct C1281 West	Safety Barrier Inspection
BS9034	Kynaston	Safety Barrier Inspection
BS9155	Whitchurch West	Safety Barrier Inspection

Inspections Requiring Specialist Access

MEWP Inspections:

REFERENCE	NAME	STRUCTURE TYPE
BB0104	Allt-yr-ynys	Bridge
BB0008	Bartestree	Bridge
BB1093	Biddulph Arms No.1	Bridge
BB0176	Black Lion	Bridge
BB0185	Bredwardine (2 days)	Bridge
BB0165	Bridge Sollers	Bridge
BB0742	Clodock	Bridge
BB0140	Grosmont	Bridge
BB0624	Hoarwithy	Bridge
BB0513	Holme Lacy	Bridge
BB0759	Kerne (2 days)	Bridge
BB0150	Letton A438	Bridge
BB0074	Marcle Lane	Bridge
BB0702	Middle Court Canal Bridge	Bridge
BB0689	Monkhide Canal, Skew bridge	Bridge
BB0001	Mordiford	Bridge
BB0367	Old Forge	Bridge
BB0170	Old Wye Bridge (2 days)	Bridge
BB0112	Pontrilas	Bridge
BB0179	Pontvain	Bridge
BB0325	Wilton (Moog120) (2 days)	Bridge

Roped Access Inspections:

REFERENCE	NAME	STRUCTURE TYPE
BF7945	Canary Bridge (Formerly known as Greenway Bridge)	Bridge
BB0623	Huntsham	Bridge
BF7916	Little Hereford	Bridge
BB0072	Little Hereford	Bridge
BF7851	Victoria Footbridge	Bridge

Diving Inspections:

REFERENCE	NAME	STRUCTURE TYPE
BB1187	Lower Kimbolton	Bridge
BB1132	Newton Brook Culvert	Bridge
BB0242	Pinford Farm	Bridge

APPENDIX C – LIST OF NOMINATED SUBCONTRACTORS

WSP – Design Consultant.

GW Marine – Structures diving inspections and maintenance.

Ibex – Roped Access Inspection.

Schemes would be delivered by sub-contractor once they have been out too tender and awarded through the Balfour Beatty procurement tender system Jaggaer.