

STATUTORY DECLARATION

SECTION 31(6) OF THE HIGHWAYS ACT 1980

I **GLYN IAN MORGAN** of Hinton Grange Peterchurch in the County of Hereford and Worcester do **SOLEMNLY AND SINCERELY DECLARE** as follows:

1. I am and have since the 16th September 1994 been owner of the land at Quarrel's Green Farm Abbeydore in the County of Hereford and Worcester more particularly delineated on the map accompanying this Declaration and thereon edged red
2. On the 28th day of November 1997 I deposited with Hereford and Worcester County Council, being the appropriate Council, a Statement accompanied by a map delineating my property by red edging which stated that the ways coloured purple on the said map and on the map accompanying this Declaration had been dedicated as footpaths and no other ways have been dedicated as highways over my property.
3. No additional ways have been dedicated on the land edged red on the map accompanying this Declaration since the Statement dated 24th November 1997 referred to in Number 2 above other than those footpaths marked in the appropriate colour on the map accompanying this Declaration and at the present time I have no intention of dedicating any more public rights of way over my property.

AND I MAKE this solemn declaration conscientiously believing the same to be true and by virtue of the Statutory Declarations Act 1835

DECLARED by the said)
)
GLYN IAN MORGAN)
 at *Peterchurch*)
 in the County of *Hereford*)
 this *24th* day)
 of *JANUARY* 199*8*)

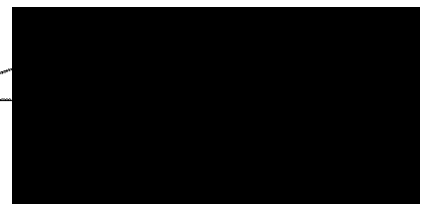

Before me

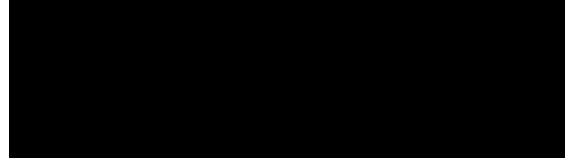

A Solicitor/Commissioner for Oaths

Based upon the Ordnance Survey
with the permission of the Controller of Her Majesty's
Stationery Office
© Crown Copyright License No. LA07666X
Hereford & Worcester County Council
County Hall, Spetchley Road
Worcester WR5 2NP

ENVIRONMENTAL SERVICES DEPARTMENT
LOW SECTION
COUNTY HALL
WILEY ROAD

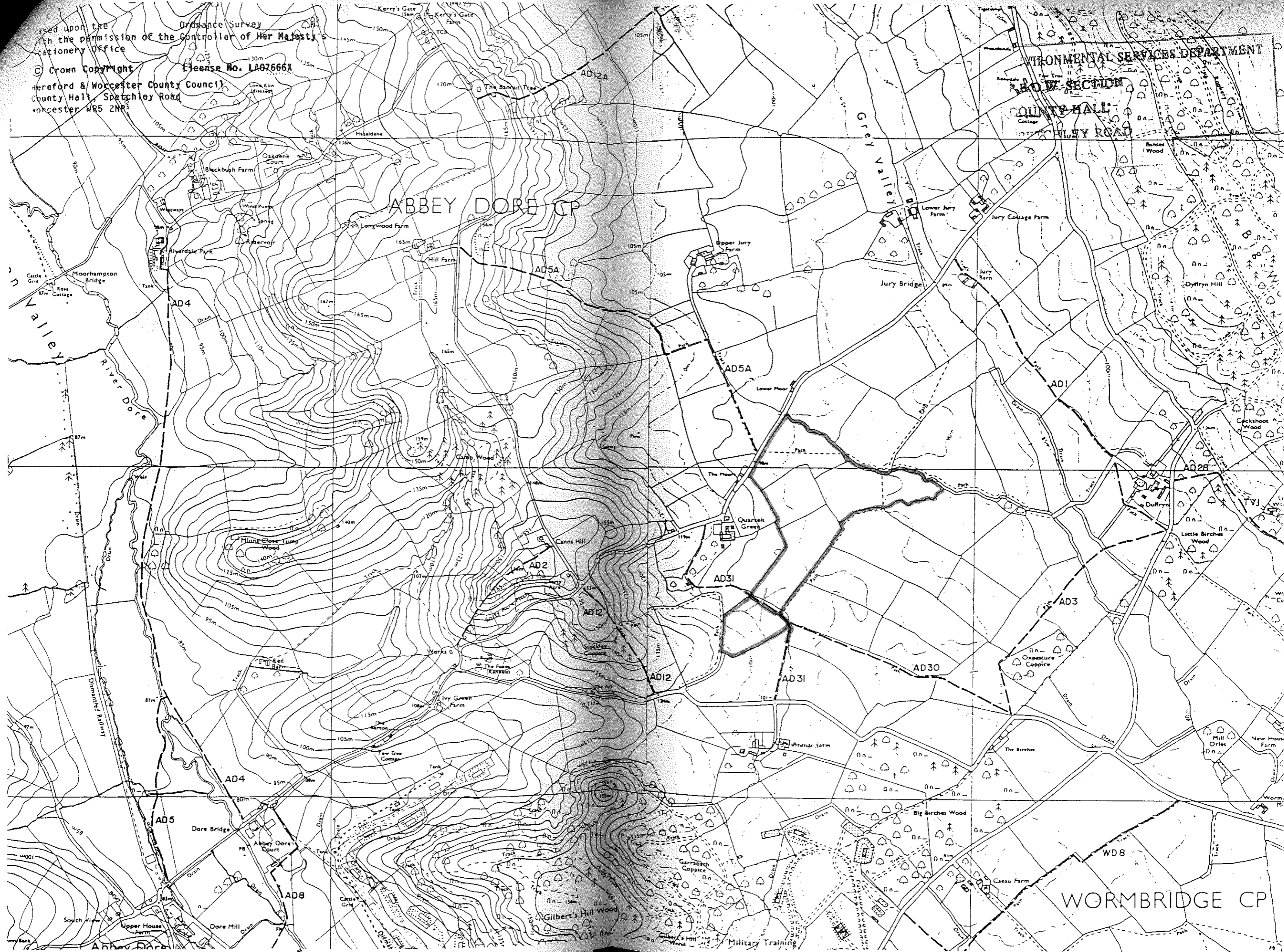

ABBEY DORE CP

WORMBRIDGE CP

Valley
River Dore

Grey Valley

AD4

AD5A

AD5A

AD1

AD25

AD2

AD31

AD3

AD12

AD31

AD30

AD4

AD5

ADB

WDB

Abbey Dore

Gilbert's Hill Wood

Military Training

DEPOSIT OF STATEMENT AND MAP
SECTION 31(6) OF THE HIGHWAYS ACT 1980

To: Hereford and Worcester County Council

1. I Glyn Ian Morgan of Hinton Grange Peterchurch in the County of Hereford and Worcester am and have been since the 16th September 1994 the owner of the land at Quarrel's Green Farm Abbeydore in the County of Hereford and Worcester more particularly delineated on the map accompanying this declaration and thereon edged red.
2. The aforementioned land lies in the Parish of Abbeydore
3. The ways coloured purple on the map have been dedicated as footpaths.
4. No other ways over the land have been dedicated as highways.
5. The deposit shall comprise this statement and the accompanying plan.

--
Date

24.11.97

Signed (Witness)

Name

Address

•Occupation



Ordnance Survey
by the permission of the Controller of Her Majesty's
Stationery Office
Copyright
Warwick & Worcester County Council
County Hall, Spetchley Road
Worcester WR5 2NR

License No. LA07666A

ENVIRONMENTAL SERVICES DEPARTMENT
BOW SECTION
COUNTY HALL
SPETCHLEY ROAD

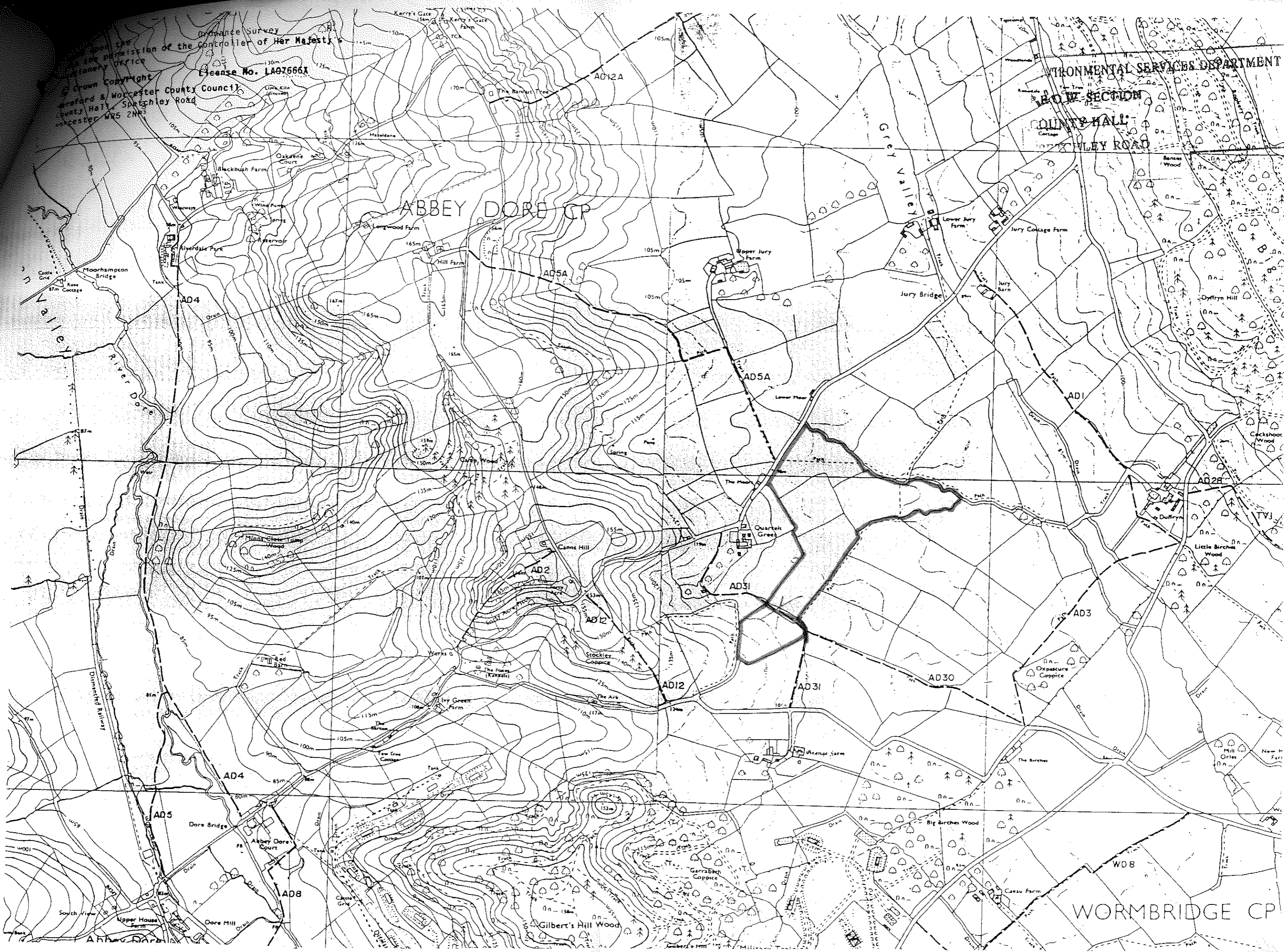

WORMBRIDGE CP