

LECHWATER CO CONST

42 51

HEREFORD AND WORCESTER EURO CONST

41

LONG 3° 32' W

1:40000m

56

57

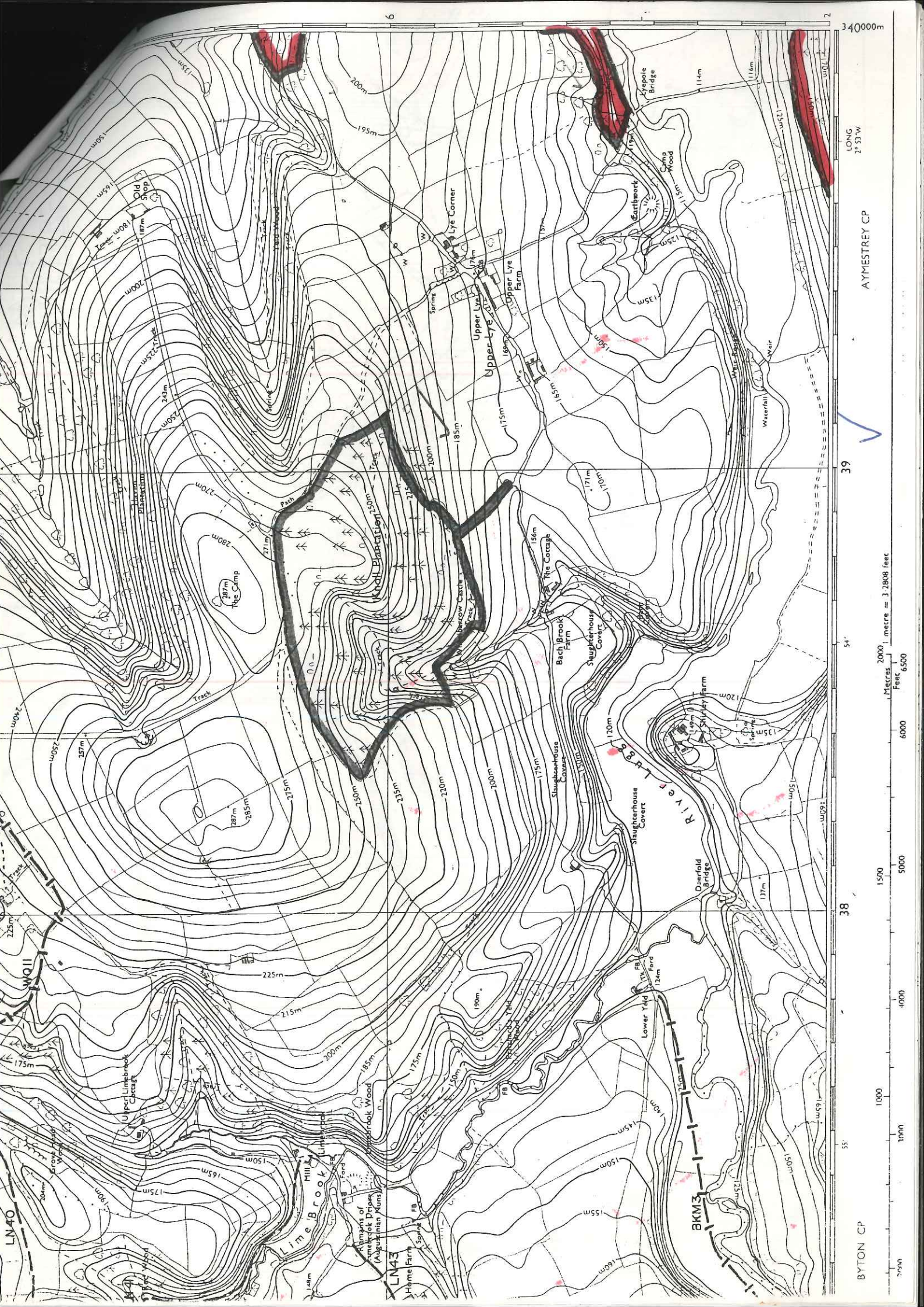

340000m

LONG
25 53'W

AYMESTREY CP

39

54'

38

55'

BYTON CP

2000 metres = 3,280.8 feet

Feet 6500

1500

5000

1000

4000

5000

11/164

To Hereford & Worcester County Council

HIGHWAYS ACT 1980 NOTICE

I wish to deposit with Hereford & Worcester County Council the accompanying map on which the land I own is shown delineated in red.

I admit that the ways shown on the said map by Hereford & Worcester County Council are public rights of way within the provisions of Part IV of the National Parks and Access to the Countryside Act 1949. I deny that there are any other such public rights of way on the land I own and shown on the said map.

For the purpose of this notice I and the Hereford & Worcester County Council hereby agree that sub-section (6) of Section 31 of the Highways Act 1980 shall apply to the land I own and shown delineated in red on the said map.

Dated this 8 day of NOV 1990

X Signed

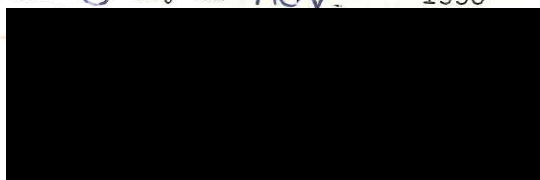

Signed on behalf of the Hereford & Worcester County Council

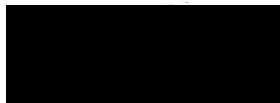

Brahams Killen Mark Eisenthal
Solicitors
Executors of A M Purnell (Deceased)
Savoy Hill House
Savoy Hill
Strand
London WC2R 0BU

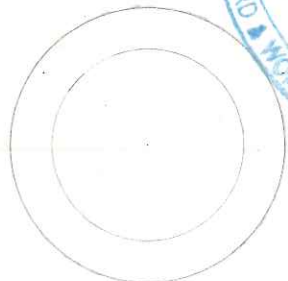

L 38/6 and 7

Feet 6500
6000
5000
4000
3000