

DEPOSIT OF STATEMENT AND MAP

SECTION 31(6) OF THE HIGHWAYS ACT 1980

To Hereford and Worcester County Council

- 1 I am and have been since ^{January 1990} (date) the owner of within the meaning of the above section of the land known as The Cats Back, Black Mountains more particularly delineated on the map accompanying this statement and thereon edged red.
- 2 The aforementioned land lies in the Parishes/Communities of Llanveynoe and Craswall.
- 3 The ways coloured green on the said map have been dedicated as
bridleways.
- 4 The ways coloured purple on the said map have been dedicated as
footpaths.
- 5 No (other) ways over the land have been dedicated as highways
- 6 The deposit shall comprise this statement and accompanying map.

Signed (landowner)



Name (of landowner)

JOHN WILLIAMS

Address

SHEPHERDS MEADOW
EATON BISHOP
HEREFORD

Date

10-11. 97.

Signed (witness)

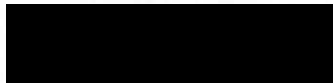

Name (of witness)

SUSAN JOANNE TRISS.

Address

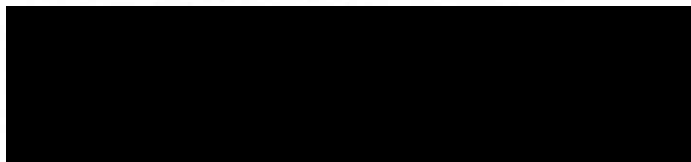

STATUTORY DECLARATION

SECTION 31(6) OF THE HIGHWAYS ACT 1980

I, **John Williams**, DO SOLEMNLY AND SINCERELY DECLARE as follows:-

- 1 I am and have been since *January 1990* the owner of the land known as The Cats Back, Black Mountains more particularly delineated on the map accompanying this declaration and thereon edged red.
- 2 On the *5th* day of November 1997, I deposited with Hereford and Worcester County Council, being the appropriate Council, a statement accompanied by a map delineating my property by red edging which stated that the ways coloured green on the said map and on the map accompanying this declaration had been dedicated as bridleways and the ways coloured purple on the said map and on the map accompanying this declaration had been dedicated as footpaths no other ways had been dedicated as highways over my property.
- 3 No additional ways have been dedicated over the land edged red on the map accompanying this declaration since the statement dated *5th* day of November 1997 referred to in 2 above other than those bridleways and footpaths marked in the appropriate colour on the map accompanying this declaration and at the present time I have no intention of dedicating any more public rights of way over my property.

AND I MAKE this solemn declaration on the *27th* day of November 1997 conscientiously believing it to be true and by virtue of the Statutory Declarations Act 1835.

Declared at [address]

*3 St Marys St
CHURCHILL, WILTS*

Signed:

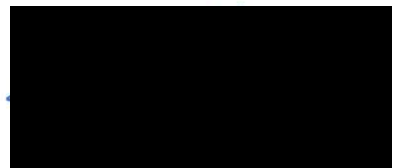

Before me

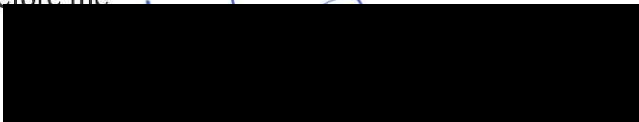

[Commissioner for Oaths or a Justice of the Peace or Solicitor]

*A Solicitor empowered
to administer oaths.*

PLAN: MICHAELBURNCH ESTATE - THE CATS BACK

Handwritten notes:
This is the Plan status of
mountain
The plan is the
plan of the
plan of the
plan of the

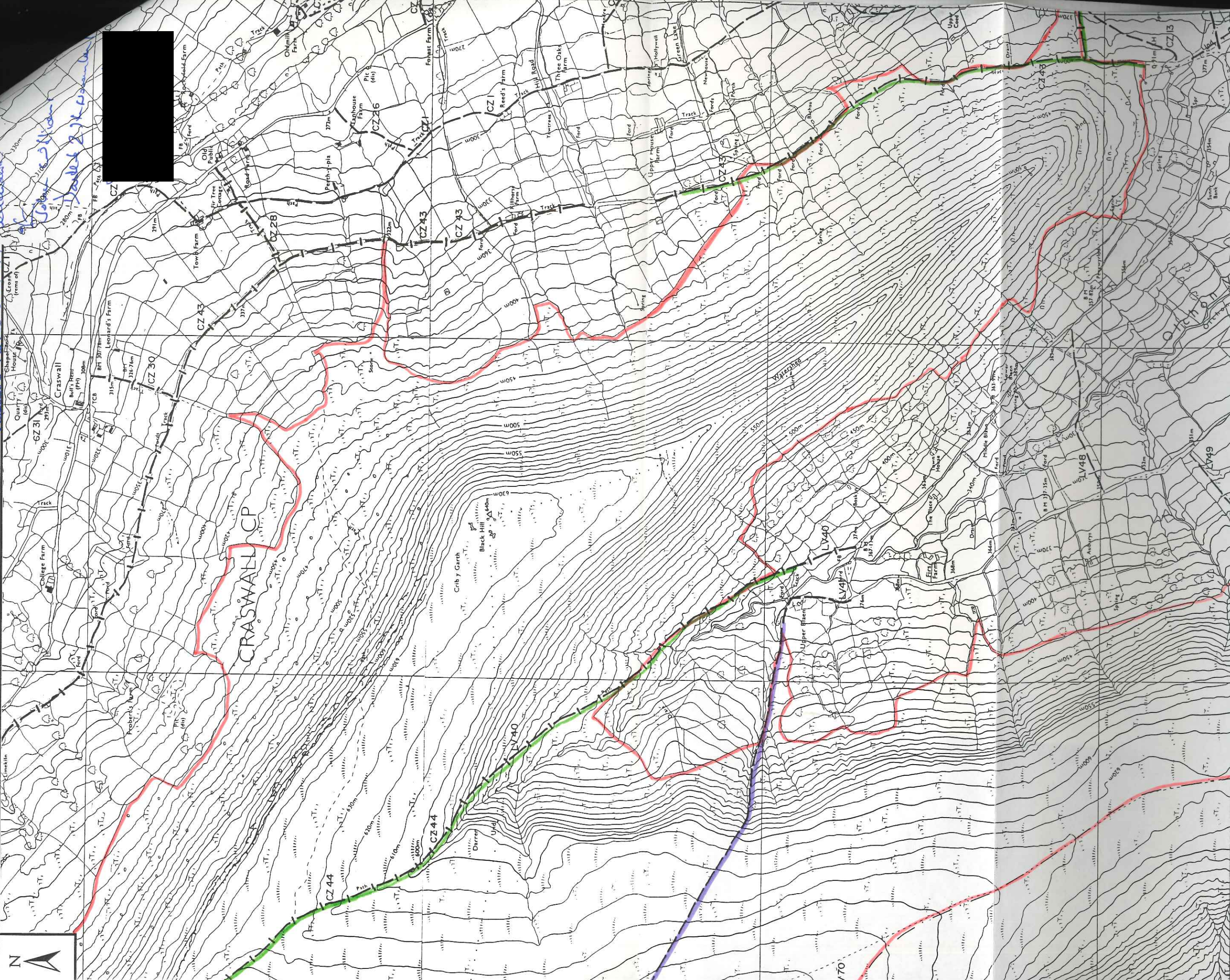
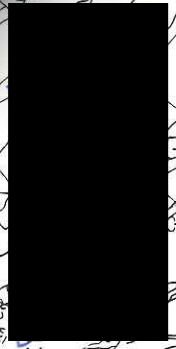

Where this Plan is based on the Ordnance Survey Map it is with the sanction of the controller of H.M. Stationery Office. Crown Copyright reserved. Licence No. ES763454

This Plan is published for guidance only, and although it is believed to be correct its accuracy is not guaranteed, nor is it intended to form any part of any contract.

Approx. Scale
1:10000