

DEPOSIT OF STATEMENT and PLAN

SECTION 31 (6) OF THE HIGHWAYS ACT 1980

To Herefordshire Council  
Public Rights of Way Section  
Civic Offices, Bath Street  
Hereford, HR1 2HQ

1. The National Trust for Places of Historic Interest or Natural Beauty is the owner within the meaning of the above section of the land known as **Croft Castle Estate** more particularly delineated on the plan accompanying this statement and thereon edged red.
2. The ways coloured blue on the said plan have been dedicated as Footpaths (FP).
3. No other ways over the land have been dedicated as highways.
4. The deposit shall comprise this statement and accompanying plan.

Signed

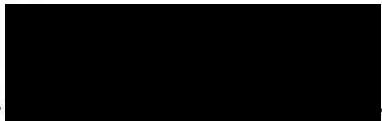

.....  
(Regional Rural Surveyor)

Name H Devlin

Address West Midlands Regional Office  
Attingham Park  
Shrewsbury  
SY4 4TP

Date 16.12.2004

Signed  
(witness)

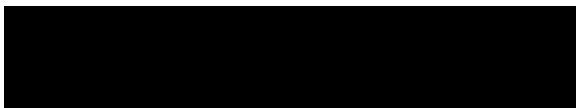

Name DAPHNE HORSMAN

Address Attingham Park  
Shrewsbury SY4 4TP

Occupation Administrator

STATUTORY DECLARATION

SECTION 31 (6) OF THE HIGHWAYS ACT 1980

I **Hugh Devlin** authorised Rural Surveyor for the National Trust for Places of Historic Interest or Natural Beauty (hereinafter referred to as 'The Trust'), West Midlands Regional Office, Attingham Park, Shrewsbury, Shropshire, DO SOLEMNLY AND SINCERELY DECLARE as follows:

1. The Trust is the owner of the land known as **Croft Castle Estate, Herefordshire** more particularly delineated on the plan accompanying this declaration and thereon edged red.
2. On the **20 day of December 2004** I deposited with **Herefordshire Council**, being the appropriate Council, a statement accompanied by a plan delineating The Trusts property by red edging which stated that:-  
  
the ways coloured **blue** on the said plan and on the plan accompanying this declaration had been dedicated as footpaths (FP)
3. No other ways over the land have been dedicated as highways.
4. No additional ways have been dedicated over the land edged red on the plan accompanying this declaration since the statement dated **16 December 2004** referred to in 2. above and at the present time the Trust has no intention of dedicating any more public rights of way over its property.

AND I MAKE this solemn declaration on the *1st* day of *March* *2005* conscientiously believing it to be true and by virtue of the Statutory Declarations Act 1835.

Declared at

*Waseley Mills County Park  
Rutbury, Herefordshire*

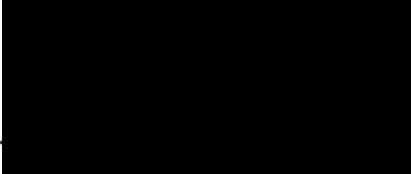
..... 

(Signature of Rural Surveyor)

Before me

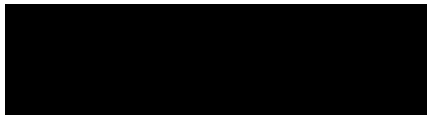

*James McL...*  
[Commissioner for Oaths or a Justice of the Peace or Solicitor]



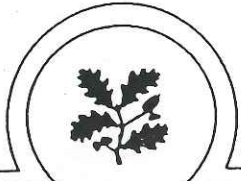

THE NATIONAL TRUST

for Places of Historic Interest  
or Natural Beauty

CROFT CASTLE  
ESTATE

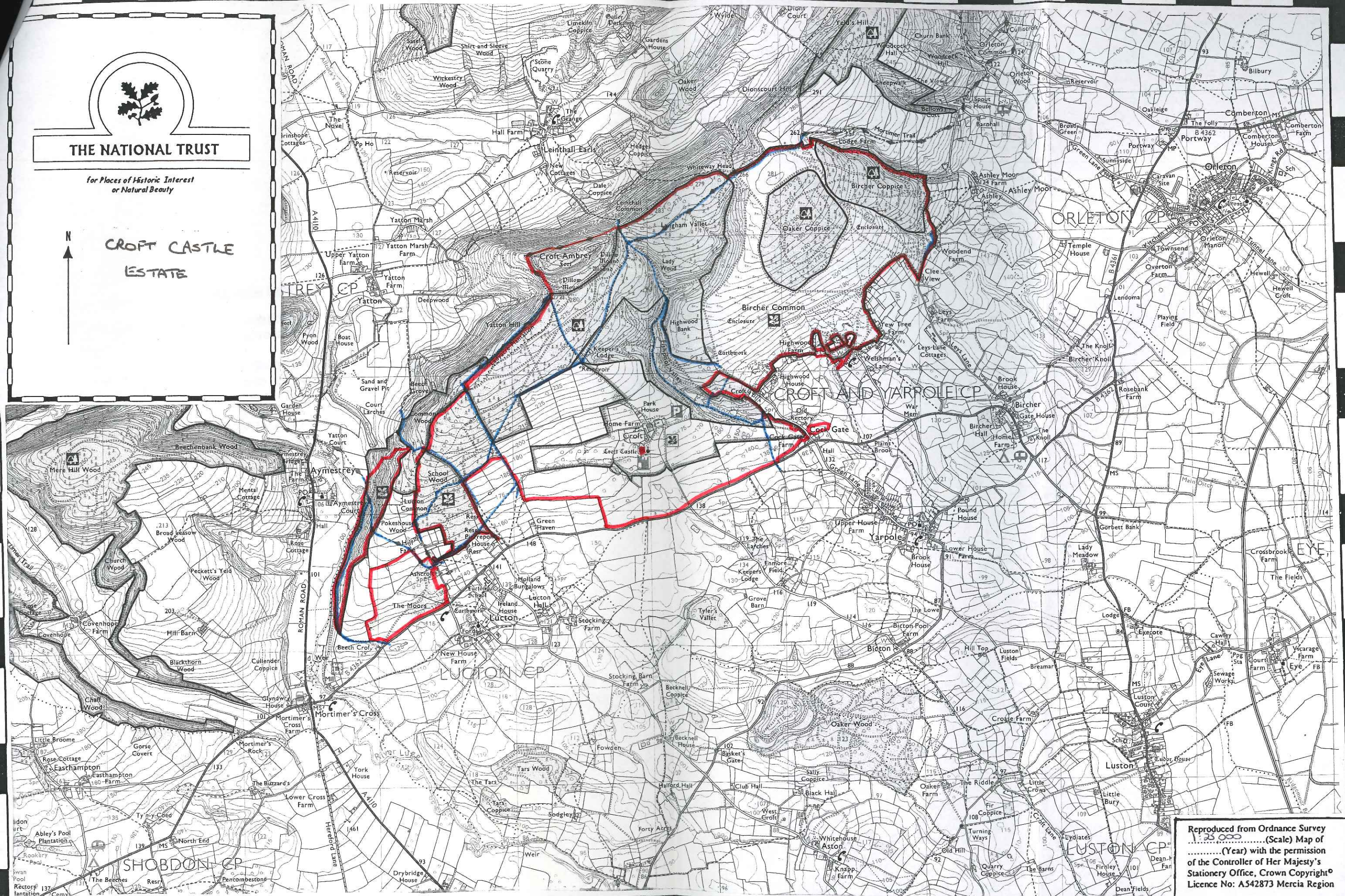

Reproduced from Ordnance Survey  
1:25 000 (Scale) Map of  
..... (Year) with the permission  
of the Controller of Her Majesty's  
Stationery Office, Crown Copyright  
Licence No: A542873 Mercia Region