

**Patrons:**  
The Lord Barber of Tewkesbury; Dr J. Morton Boyd, C.B.E., FR.S.E.;  
Sir James Stormonth Darling, C.B.E., M.C.; The Right Honourable Lord Denning;  
P. F. Garthwaite Esq., O.B.E.; R. Hammond Innes Esq., C.B.E.;  
The Earl of Lichfield; Dame Moura Lympany, D.B.E.;  
E. M. Nicholson Esq., C.B., C.V.O.; The Marchioness of Dufferin and Ava

**Council of Management:**  
T. H. White, F.R.I.C.S. (Chairman);  
C. P. Wright, M.Sc. A.R.I.C.S., A.L.I.; R. H. Trafford M.A.;  
T. W. Wright, B.Sc. (For.), Ph.D.; A. P. Golding, F.C.A., A.T.I.L.;  
D. V. Gaultier, C.B.E., M.A., B.L.; M. F. Barton, LL.B.,  
P. J. Oliver F.C.A., A.T. Bigg, B.A.



**Chief Executive:** Michael J. Townsend

Environmental Services  
Hereford and Worcester County Council  
County Hall  
Spetchley Road  
Worcester  
WR5 2NP

**The Woodland Trust**  
Autumn Park, Dysart Road,  
Grantham, Lincolnshire NG31 6LL  
Telephone (01476) 581111  
Fax: (01476) 590808

Our Ref: WH/isc/0468

6 October, 1997

Dear Sir

**DEPOSIT OF STATEMENT AND PLAN**  
**HIGHWAYS ACT 1980 SECTION 31(6)**

We, the Woodland Trust, a company limited by guarantee and registered charity no: 194344, of Autumn Park, Dysart Road, Grantham, Lincolnshire, have been since the twenty-first day of June 1991 the owner within the meaning of the above section of the land known as Little Doward Wood, Wyestone Leys, Hereford and Worcester, more particularly delineated on the plan accompanying this statement and thereon edged red.

The ways coloured purple on the said plan have been dedicated as footpaths.

No other ways over the land have been dedicated as highways.

At the present time we have no intention of dedicating any further public rights of way over our property.

The deposit comprises this statement and the accompanying plan.

Yours faithfully

Wendy Higlett  
Legal Administrator authorised to sign on behalf of the Woodland Trust

Enc.(1)



**The Woodland Trust**  
 Autumn Park, Dysart Road,  
 Grantham, Lincolnshire NG31 6LL  
 Telephone (0476) 74297  
 Fax: (0476) 590808

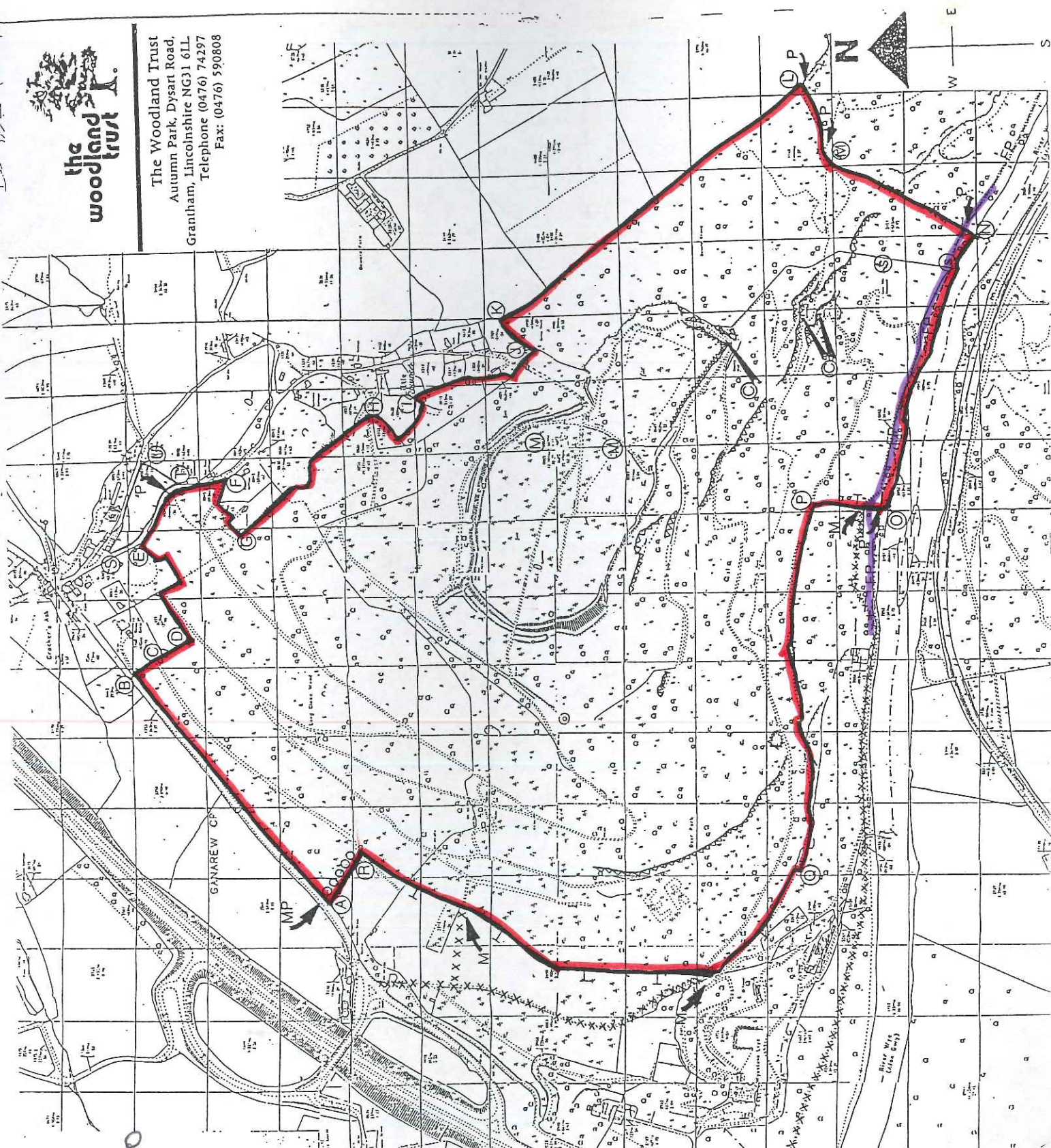

LITTLE DOWARD

OS No 162 50540160

SECTION 5 - OWNERSHIP MAP

Boundary of the ownership.  
 Public access.  
 Management access routes.  
 Management access routes.  
 Public footpath.  
 Public footpath.  
 Public footpath.  
 Tabled party right of way.  
 Overhead lines (P = power, G = gas, S = sewer, E = electricity).  
 Underground services (P = power, G = gas, S = sewer, E = electricity).  
 Septic tank with outfall.  
 Zone A 25m Safety  
 Zone B 25m Safety  
 Hedge sect.  
 Building/structure (SL if listed)  
 Pond  
 Waterfall  
 Dam  
 Cliff  
 Quarry  
 Mine shaft  
 Azalea  
 Cave

BOUNDARY LETTERING

Reproduced from the Ordnance Survey's  
 1:2500 (8.1) (scale map of  
 1987) (year) with the  
 permission of the Controller of  
 Her Majesty's Stationery Office  
 Crown Copyright reserved. Date 21/2/84  
 THE WOODLAND TRUST

STATUTORY DECLARATION

HIGHWAYS ACT 1980 SECTION 31 (6)

I WENDY HIGLETT DO SOLEMNLY AND SINCERELY DECLARE as follows:

1. The Woodland Trust, a company limited by guarantee and registered charity no. 294344, is and has been since the twenty-first day of June 1991 the owner of the land known as Little Doward Wood, Wyestone Leys, Hereford and Worcester more particularly delineated on the plan accompanying this declaration and thereon edged red.
2. On the sixth day of October 1997, I deposited with Hereford and Worcester County Council, being the appropriate Council, a statement accompanied by a plan delineating our property by red edging which stated that the ways coloured purple on the said plan and on the plan accompanying this declaration had been dedicated as footpaths no other ways had been dedicated as highways over our property.
3. No additional ways have been dedicated over the land edged red on the plan accompanying this declaration since the statement dated the sixth day of October 1997 referred to in 2 above other than those footpaths marked in the appropriate colour on the plan accompanying this declaration and at the present time the Woodland Trust has no intention of dedicating any more public rights of way over its property.

AND I MAKE this solemn declaration on the 15<sup>th</sup> day of December, 1997 conscientiously believing it to be true and by virtue of the Statutory Declarations Act 1835.

**Declared at:** Mills & Reeve, Francis House, 112 Hills Road, Cambridge, CB2 1PH

.....  
[Redacted Signature]  
Wendy Higlett

Legal Administrator authorised to sign on behalf of the Woodland Trust

Before me, Michael Aubrey, Solicitor

[Redacted Signature]

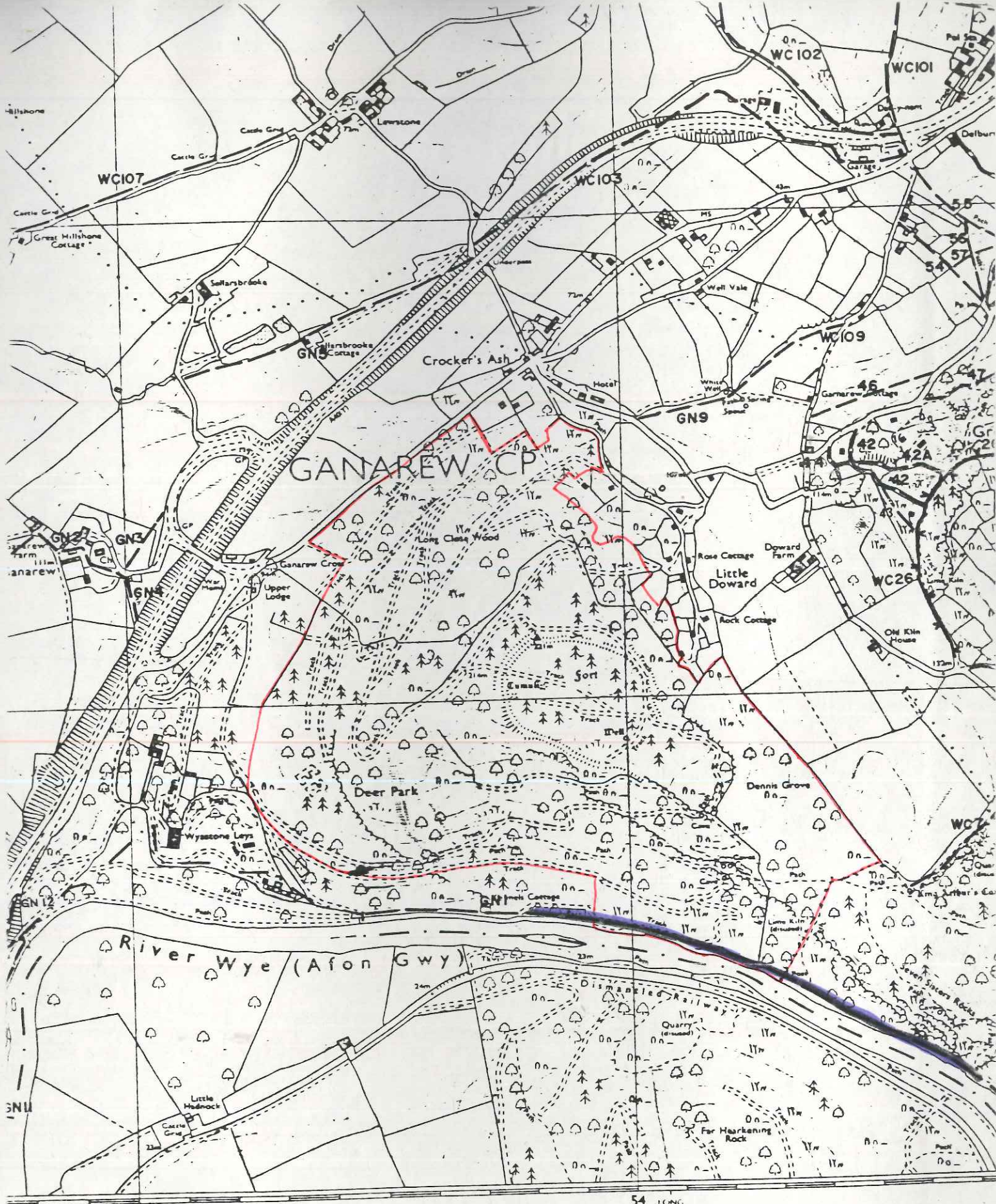

MONMOUTH CO CONST

LITTLE DOWARD WOOD, NYESTONE LEYS.

6/10/97

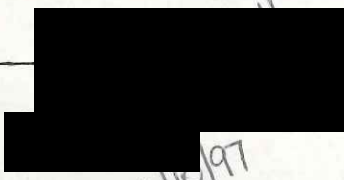

STATUTORY DECLARATION

HIGHWAYS ACT 1980 SECTION 31 (6)

I SARAH PRIESTMAN DO SOLEMNLY AND SINCERELY DECLARE as follows:

1. The Woodland Trust, a company limited by guarantee and registered charity no. 294344, is and has been since 21 June 1991 the owner of the land known as Little Doward Woods, Wyastone Leys, near Whitchurch, Herefordshire more particularly delineated on the plan accompanying this declaration and thereon edged red.
2. On the 6 of October 1997 the Woodland Trust deposited with Herefordshire Council, being the appropriate Council, a statement accompanied by a plan delineating our property by red edging which stated that the ways coloured purple on the said plan and on the plan accompanying this declaration had been dedicated as footpaths and no other ways had been dedicated as highways over our property.
3. On the 1 day of December 1997 my predecessor in title Laura Judson deposited with Herefordshire Council, being the appropriate Council, a statutory declaration dated 1 December 1997 stating that no additional ways other than those marked in the appropriate colour on the plan accompanying this declaration had been dedicated as footpaths since the deposit of the statement referred to in 2 above.
4. No additional ways have been dedicated over the land edged red on the plan accompanying this declaration since the date of the statutory declaration referred to in 3 above other than those footpaths marked in the appropriate colour on the plan accompanying this declaration and at the present time the Woodland Trust has no intention of dedicating any more public rights of way over its property.

AND I MAKE this solemn declaration on the 24 day of September, 2003  
conscientiously believing it to be true and by virtue of the Statutory Declarations Act  
1835.

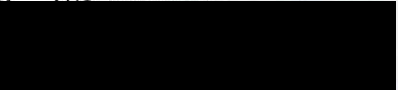
Declared at: The Woodland Trust, Autumn Park, Dysart Road, Grantham, Lincolnshire,  
NG31 6LL 

Sarah Priestman  
Trainee Land Agent authorised to sign on behalf of the Woodland Trust

Before me, Nicola Briggs, Solicitor, of Jordans Solicitors, Dewsbury, West Yorkshire  

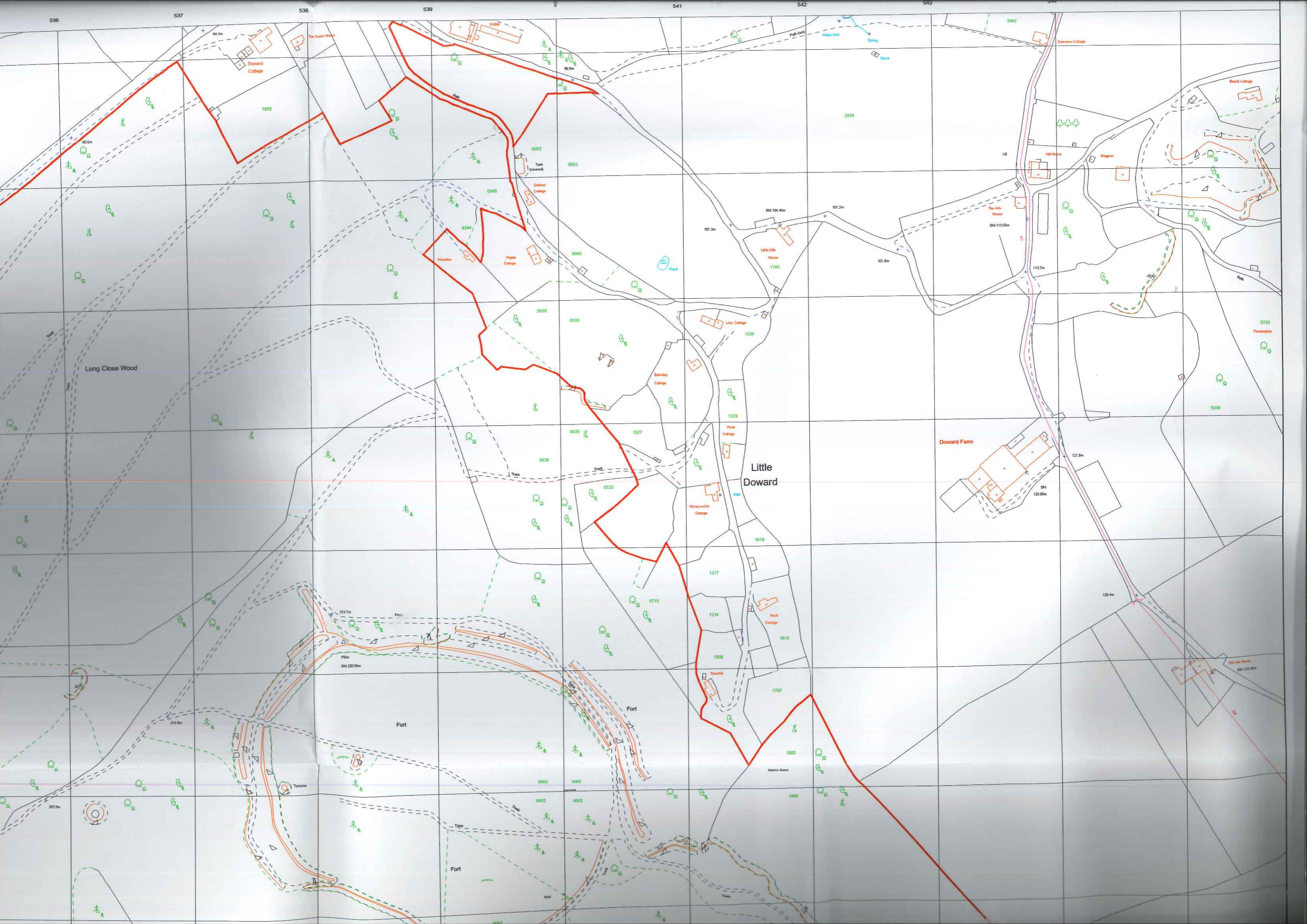

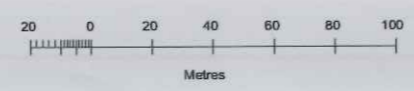
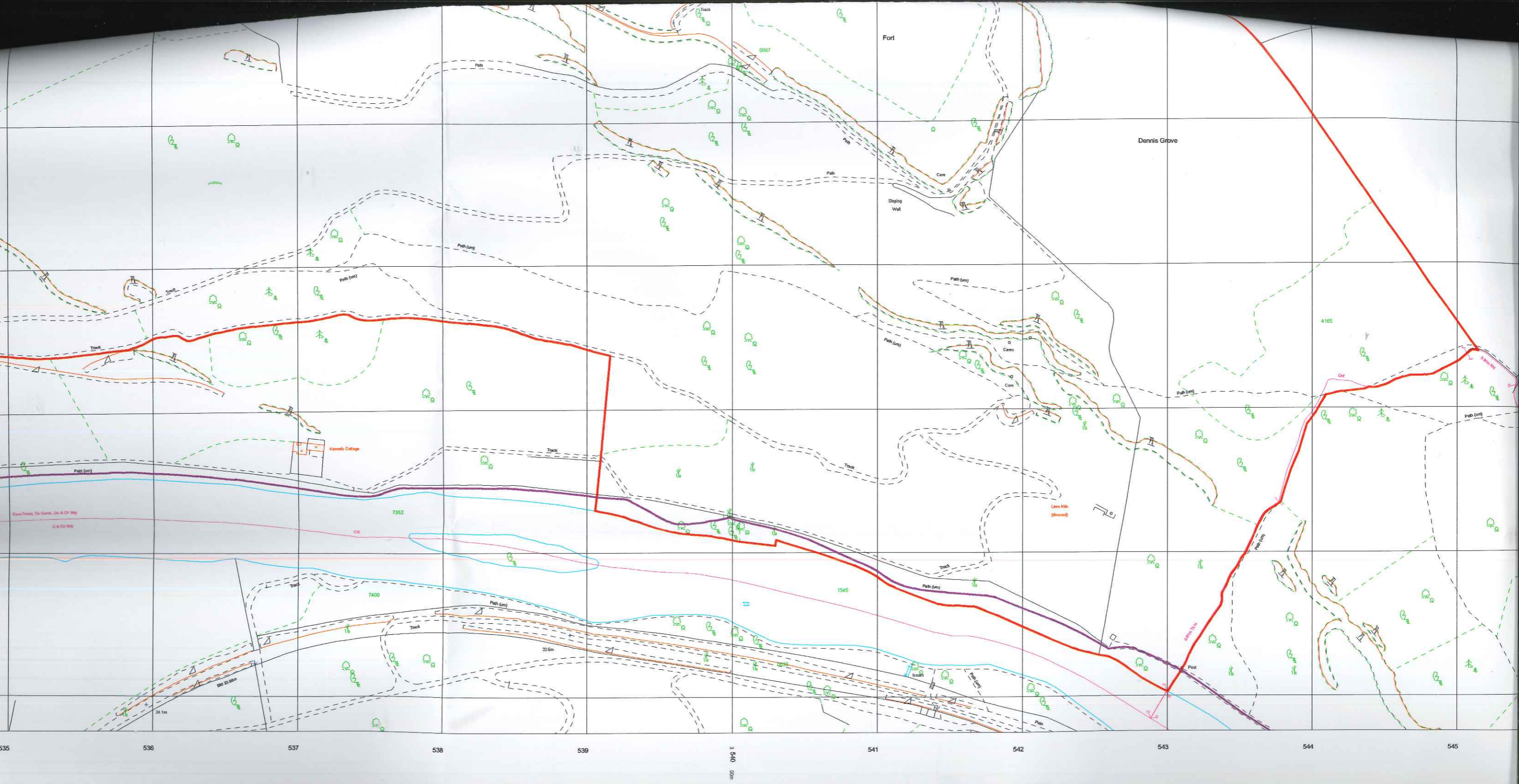
This product contains data surveyed at or more of the following scales: 1/1250, 1/2500 & 1/10000.

National Grid sheet reference at centre of this Superplan:

The representation of a road, track or path is no evidence of a right of way.

Heights are given in metres above Datum.

The alignment of tunnels is approximate.

Centre Coordinates:

Little, Doward Woods

### Statutory Declaration Legend

-  Woodland Trust Boundary
-  Footpath
-  Bridleway
-  Byway Open to All Traffic
-  Restricted Byway
-  Other legal route

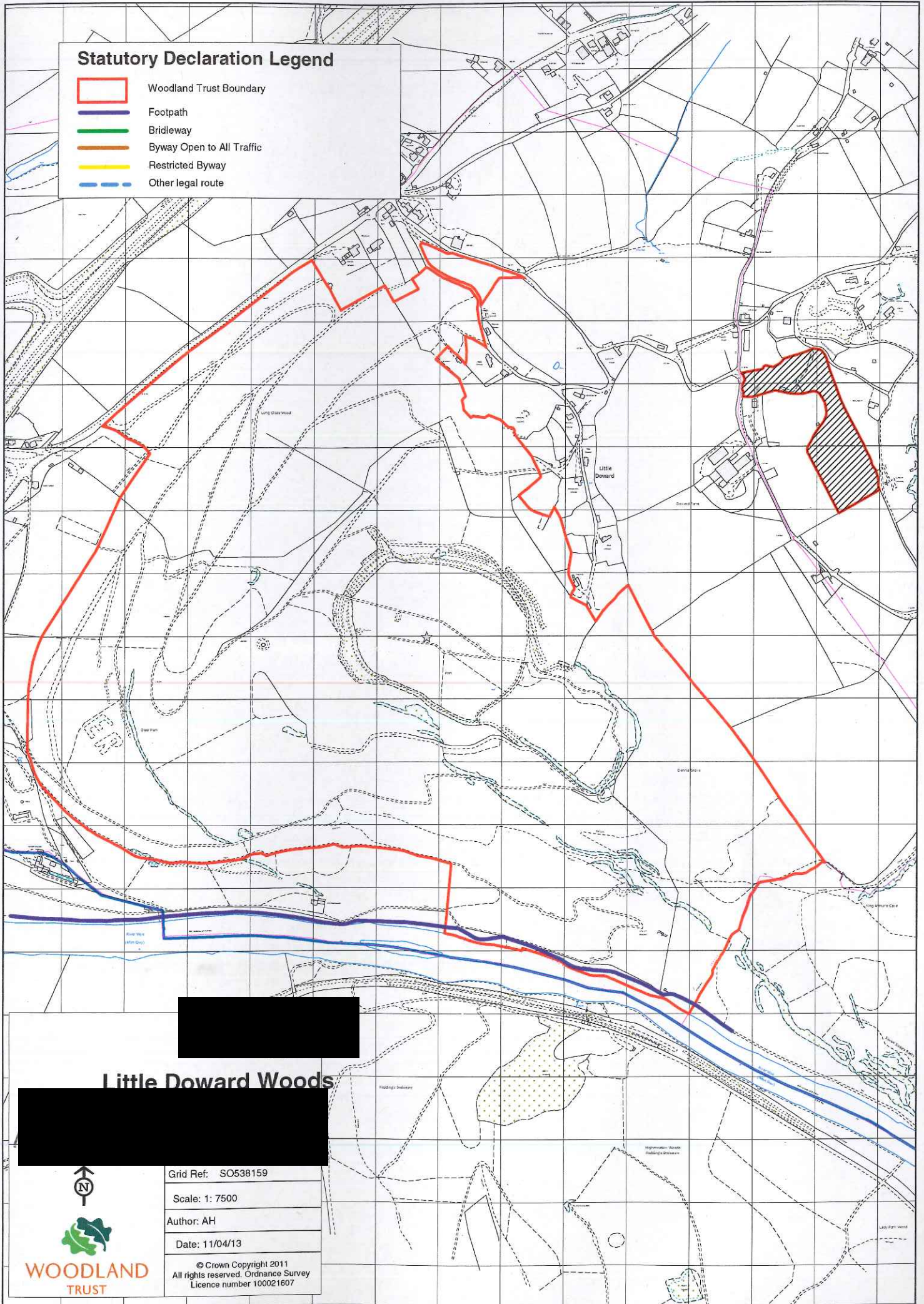

### Little Doward Woods



**WOODLAND TRUST**

Grid Ref: SO538159
Scale: 1: 7500
Author: AH
Date: 11/04/13
© Crown Copyright 2011 All rights reserved. Ordnance Survey Licence number 100021607



STATUTORY DECLARATION

HIGHWAYS ACT 1980 SECTION 31 (6)

I AVERIL HAROLD DO SOLEMNLY AND SINCERELY DECLARE as follows:

1. The Woodland Trust, a company limited by guarantee and registered charity no. 294344, is and has been since 21 June 1991 the owner of the land known as Little Doward Woods, Wyastone Leys more particularly delineated as the unhatched area on the plan accompanying this declaration and thereon edged red.
2. On the 24 September 2003 the Woodland Trust deposited with Herefordshire County Council, being the appropriate Council, a statutory declaration stating that no additional ways [other than those marked in the appropriate colour on the plan accompanying this declaration] had been dedicated as footpaths since the deposit of the statement 6 October 1997.
3. No additional ways have been dedicated over the land edged red on the plan accompanying this declaration since the statutory declaration referred to in 2 above [other than those footpaths marked in the appropriate colour on the plan accompanying this declaration] and at the present time the Woodland Trust has no intention of dedicating any more public rights of way over its property.

AND I MAKE this solemn declaration on the 30<sup>th</sup> day of May, 2013 conscientiously believing it to be true and by virtue of the Statutory Declarations Act 1835.

**Declared at:** The Woodland Trust, Kempton Way, Grantham, Lincolnshire, NG31 6L

.....  
Averil Harold (Mrs)  
Legal Officer authorised to sign on behalf of the Woodland Trust

Before me, Nicola Briggs, Solicitor, of Messrs Hellewell Pasley & Brewer 66/68 Daisy Hill Dewsbury West Yorkshire WF13 1LS

.....