

TO: HEREFORD AND WORCESTER COUNTY COUNCIL
COUNTY HALL,
SPETCHLEY ROAD,
WORCESTER

HIGHWAYS ACT 1980 NOTICE

We wish to deposit with Hereford and Worcester County Council the accompanying map on which the land we own is shown delineated and edged pink.

We admit that the ways shown on the said map by Hereford and Worcester County Council (with the exception of the length of footpath WBK1 and GR38 coloured green on the Map) are public rights of way within the provisions of Part IV of the National Parks and Access to the Countryside Act 1949 as modified by the Wildlife and Countryside Act 1981. We deny that there are any other such public rights of way over the land we own and shown on the said Map.

DATED this 2nd day of October 1990

SIGNED.....

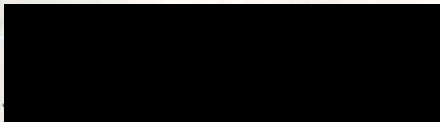

Bryan Anthony Joseph Radcliffe and Russell Watkins Pullen, Trustees of Courtfield Estate by their Solicitors, Gabb & Co., of 32 Monk Street, Abergavenny, Gwent. NP7 5NW

The Service of this Notice is accepted by the Hereford and Worcester County Council.

SIGNED on behalf of the Hereford and Worcester County Council.

DATED

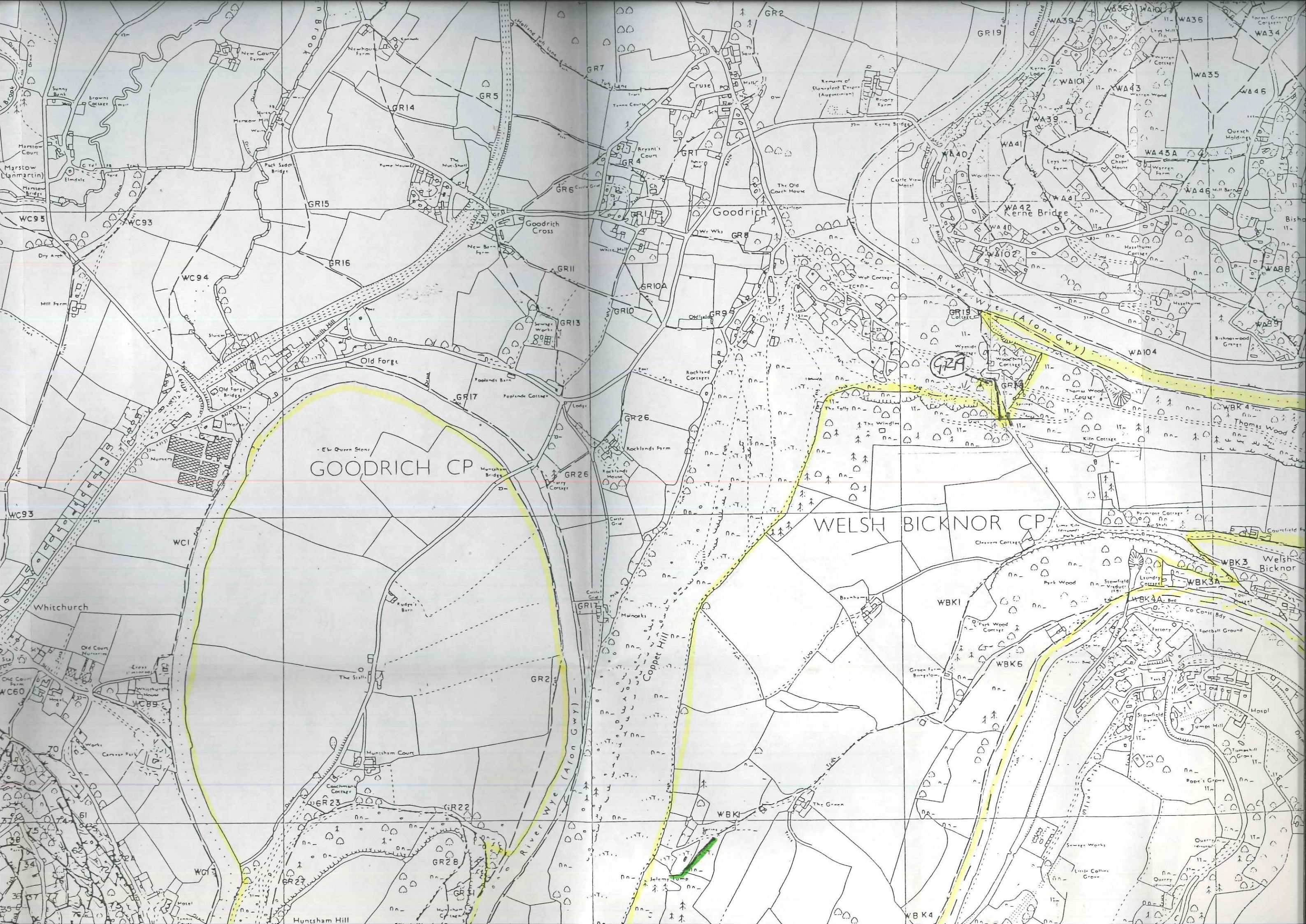
1990



GOODRICH CP

WELSH BICKNOR CP

Goodrich

Welsh Bicknor

Whitchurch

Huntsham Hill

WC95

WC93

WC60

WC93

GR15

GR16

GR13

GR17

GR26

GR12

GR2

GR23

GR22

GR28

GR27

WBK1

WBK1

WBK6

WBK3A

WBK3

WBK4

GR5

GR6

GR4

GR8

GR9

GR10

GR11

GR12

GR14

GR7

GR2

GR19

WA39

WA35

WA46

WA34

WA101

WA43

WA35

WA46

WA41

WA42

WA40

WA102

WA104

WA43A

WA46

WA38B

WA88

WA89

WBK4

WBK3A

WBK3

WBK3A

WBK3A

WBK3A

WBK3A

WBK3A

WBK3A

WBK3A

WBK3A

WBK3A

WBK3A

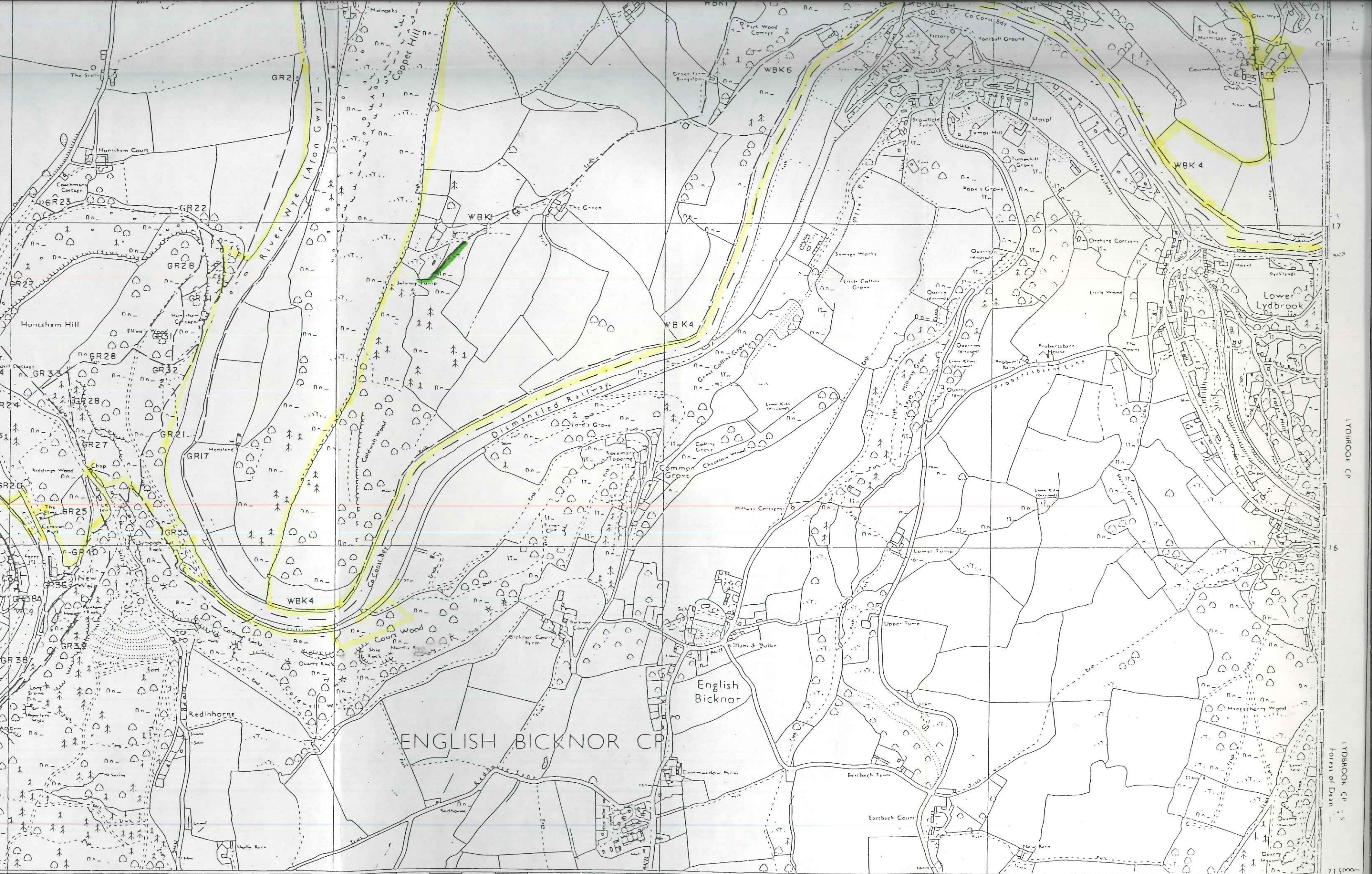

ENGLISH BICKNOR CP

GLoucestershire COUNTY

FOREST OF DEAN DISTRICT

WEST GLOUCESTERSHIRE CO CONST

LONG 7° 35'

1:50,000

56

57

58

59

715000

LYDBROOK CP

LYDBROOK CP

Forest of Dean

1:50,000

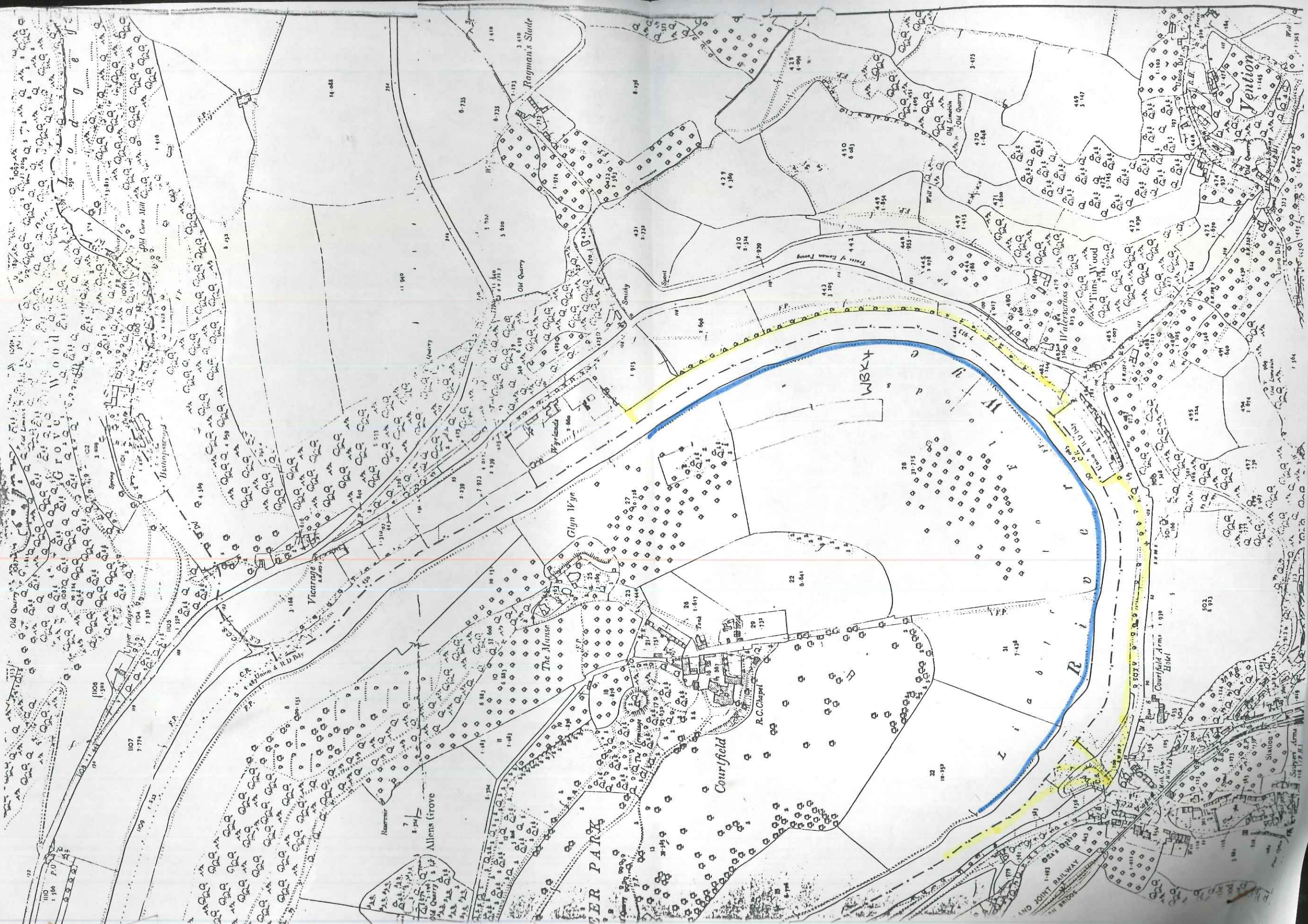

Rayman's Slade

Venton

WSK4

Glyn Wye

The Messuage

Courtyard

Allens Grove

TER PARK

Courtyard Arms Hotel

IND JOINT RAILWAY

Old Quarry

Old Quarry

Old Quarry

Old Quarry

Old Quarry

Old Quarry

Old Quarry

Old Quarry

Old Quarry

Old Quarry

Old Quarry

Old Quarry

Old Quarry

Old Quarry

Old Quarry

Old Quarry

Old Quarry

Old Quarry

Old Quarry

Old Quarry

Old Quarry

Old Quarry

Old Quarry

Old Quarry

Old Quarry

Old Quarry

Old Quarry

Old Quarry

Old Quarry

Old Quarry

Old Quarry

Old Quarry

Old Quarry

Old Quarry

Old Quarry

Old Quarry

Old Quarry

Old Quarry

Old Quarry

Old Quarry

Old Quarry

Old Quarry

Old Quarry

Old Quarry

Old Quarry

Old Quarry

Old Quarry

Old Quarry

Old Quarry

Old Quarry

Old Quarry

Old Quarry

Old Quarry

Old Quarry

Old Quarry

Old Quarry

Old Quarry

Old Quarry

Old Quarry

Old Quarry

Old Quarry

Old Quarry

Old Quarry

Old Quarry

Old Quarry

Old Quarry

Old Quarry

Old Quarry

Old Quarry

Old Quarry

Old Quarry

Old Quarry

Old Quarry

Old Quarry

Old Quarry

Old Quarry

Old Quarry

Old Quarry

Old Quarry

Old Quarry

Old Quarry

Old Quarry

Old Quarry

Old Quarry

Old Quarry

Old Quarry

Old Quarry

Old Quarry

Old Quarry

Old Quarry

Old Quarry

Old Quarry

Old Quarry

Old Quarry

Old Quarry

Old Quarry

Old Quarry

Old Quarry

Old Quarry

Old Quarry

Old Quarry

Old Quarry

Old Quarry

Old Quarry

Old Quarry

Old Quarry

Old Quarry

Old Quarry

Old Quarry

Old Quarry

Old Quarry

Old Quarry

Old Quarry

Old Quarry

Old Quarry

Old Quarry

Old Quarry

Old Quarry

Old Quarry

Old Quarry

Old Quarry

Old Quarry

Old Quarry

Old Quarry

Old Quarry

Old Quarry

Old Quarry

Old Quarry

Old Quarry

Old Quarry

Old Quarry

Old Quarry

Old Quarry

Old Quarry

Old Quarry

Old Quarry

Old Quarry

Old Quarry

Old Quarry

Old Quarry

Old Quarry

Old Quarry

Old Quarry

Old Quarry

Old Quarry

Old Quarry

Old Quarry

Old Quarry

Old Quarry

Old Quarry

Old Quarry

Old Quarry

Old Quarry

Old Quarry

Old Quarry

Old Quarry

Old Quarry

Old Quarry

Old Quarry

Old Quarry

Old Quarry

Old Quarry

Old Quarry

Old Quarry

Old Quarry

Old Quarry

Old Quarry

Old Quarry

Old Quarry

Old Quarry

Old Quarry

Old Quarry

Old Quarry

Old Quarry

Old Quarry

Old Quarry

Old Quarry

Old Quarry

Old Quarry

Old Quarry

Old Quarry

Old Quarry

Old Quarry

Old Quarry

Old Quarry

Old Quarry

Old Quarry

Old Quarry

Old Quarry

Old Quarry

Old Quarry

Old Quarry

Old Quarry

Old Quarry

Old Quarry

Old Quarry

Old Quarry

Old Quarry

Old Quarry

Old Quarry

Old Quarry

Old Quarry

Old Quarry

Old Quarry

Old Quarry

Old Quarry

Old Quarry

Old Quarry

Old Quarry

Old Quarry

Old Quarry

Old Quarry

Old Quarry

Old Quarry

Old Quarry

Old Quarry

Old Quarry

Old Quarry

Old Quarry

Old Quarry

Old Quarry

Old Quarry

Old Quarry

Old Quarry

Old Quarry

Old Quarry

Old Quarry

Old Quarry

Old Quarry

Old Quarry

Old Quarry

Old Quarry

Old Quarry

Old Quarry

Old Quarry

Old Quarry

Old Quarry

Old Quarry

Old Quarry

Old Quarry

Old Quarry

Old Quarry

Old Quarry

Old Quarry

Old Quarry

Old Quarry

Old Quarry

Old Quarry

Old Quarry

Old Quarry

Old Quarry

Old Quarry

Old Quarry

Old Quarry

Old Quarry

Old Quarry

Old Quarry

Old Quarry

Old Quarry

Old Quarry

Old Quarry

Old Quarry

Old Quarry

Old Quarry

Old Quarry

Old Quarry

Old Quarry

Old Quarry

Old Quarry

Old Quarry

Old Quarry

Old Quarry

Old Quarry

Old Quarry

Old Quarry

Old Quarry

Old Quarry

Old Quarry

Old Quarry

Old Quarry

Old Quarry

Old Quarry

Old Quarry

Old Quarry

Old Quarry

Old Quarry

Old Quarry

Old Quarry

Old Quarry

Old Quarry

Old Quarry

Old Quarry

Old Quarry

Old Quarry

Old Quarry

Old Quarry

Old Quarry

Old Quarry

Old Quarry

Old Quarry

Old Quarry

Old Quarry

Old Quarry

Old Quarry

Old Quarry

Old Quarry

Old Quarry

Old Quarry

Old Quarry

Old Quarry

Old Quarry

Old Quarry

Old Quarry

Old Quarry

Old Quarry

Old Quarry

Old Quarry

Old Quarry

Old Quarry

Old Quarry

Old Quarry

Old Quarry

Old Quarry

Old Quarry

Old Quarry

O: HEREFORD AND WORCESTER COUNTY COUNCIL
COUNTY HALL,
SPETCHLEY ROAD,
WORCESTER

HIGHWAYS ACT 1980 NOTICE

We wish to deposit with Hereford and Worcester County Council the accompanying map on which the land we own is shown delineated and edged pink.

We admit that the ways shown on the said map by Hereford and Worcester County Council (with the exception of the length of footpath WBK1 and GR38 coloured green on the Map) are public rights of way within the provisions of Part IV of the National Parks and Access to the Countryside Act 1949 as modified by the Wildlife and Countryside Act 1981. We deny that there are any other such public rights of way over the land we own and shown on the said Map.

DATED this 8th day of October 1990

SIGNED.....

[REDACTED]
Bryan Anthony Joseph Radcliffe and Russell Watkins Pullen, Trustees of Courtfield Estate by their Solicitors, Gabb & Co., of 32 Monk Street, Abergavenny, Gwent. NP7 5NW

The Service of this Notice is accepted by the Hereford and Worcester County Council.

SIGNED on behalf of the Hereford and Worcester County Council.

DATED



1990

HIGHWAYS ACT 1980 NOTICE

We wish to deposit with Hereford and Worcester County Council the accompanying map on which the land we own is shown delineated and edged pink.

We admit that the ways shown on the said map by Hereford and Worcester County Council (with the exception of the length of footpath WBK1 and GR38 coloured green on the Map) are public rights of way within the provisions of Part IV of the National Parks and Access to the Countryside Act 1949 as modified by the Wildlife and Countryside Act 1981. We deny that there are any other public rights of way over the land we own and shown on the said Map.

DATED this 11th day of June 1996

SIGNED..... 

Bryan Anthony Joseph Radcliffe and Russell Watkins Pullen, Trustees of Courtfield Estate by their Solicitors, Gabb and Co of 32 Monk Street, Abergavenny, Mon. NP7 5NW.

The service of this Notice is accepted by Hereford and Worcester County Council. 

SIGNED on behalf of the Hereford and Worcester County Council. 

DATED: 13 June 1996

 However this is not to be taken as any indication whatsoever that the County Council accepts that there is no public right of way over the route marked green i.e. part of footpath WBK1 and part of footpath GR38.

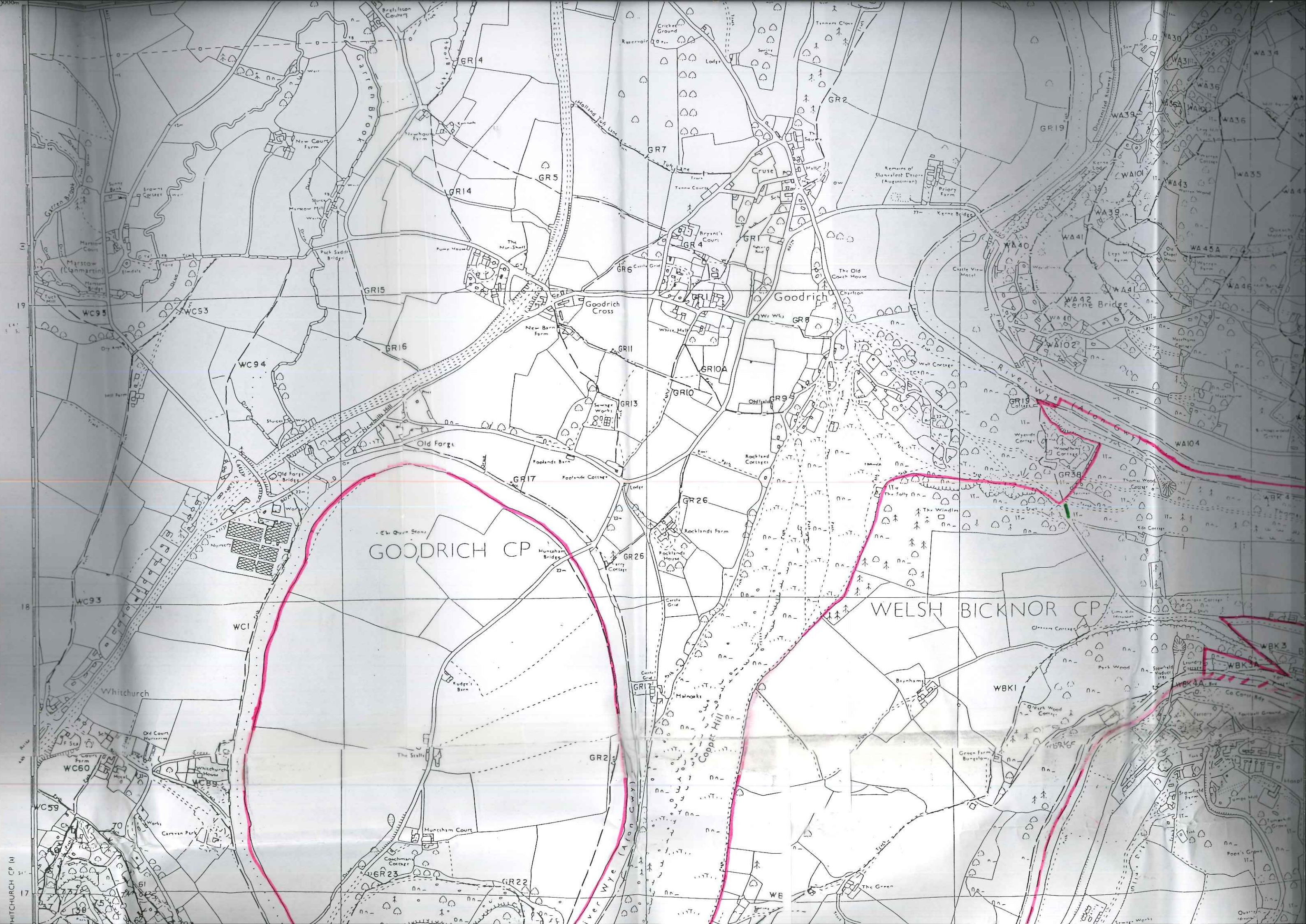

GOODRICH CP

WELSH BICKNOR CP

WBKI

GR25

GR23

GR22

WB

19

18

17

WHITCHURCH CP (A)

WHITCHURCH CP (N)

17

16

215000m

355000m

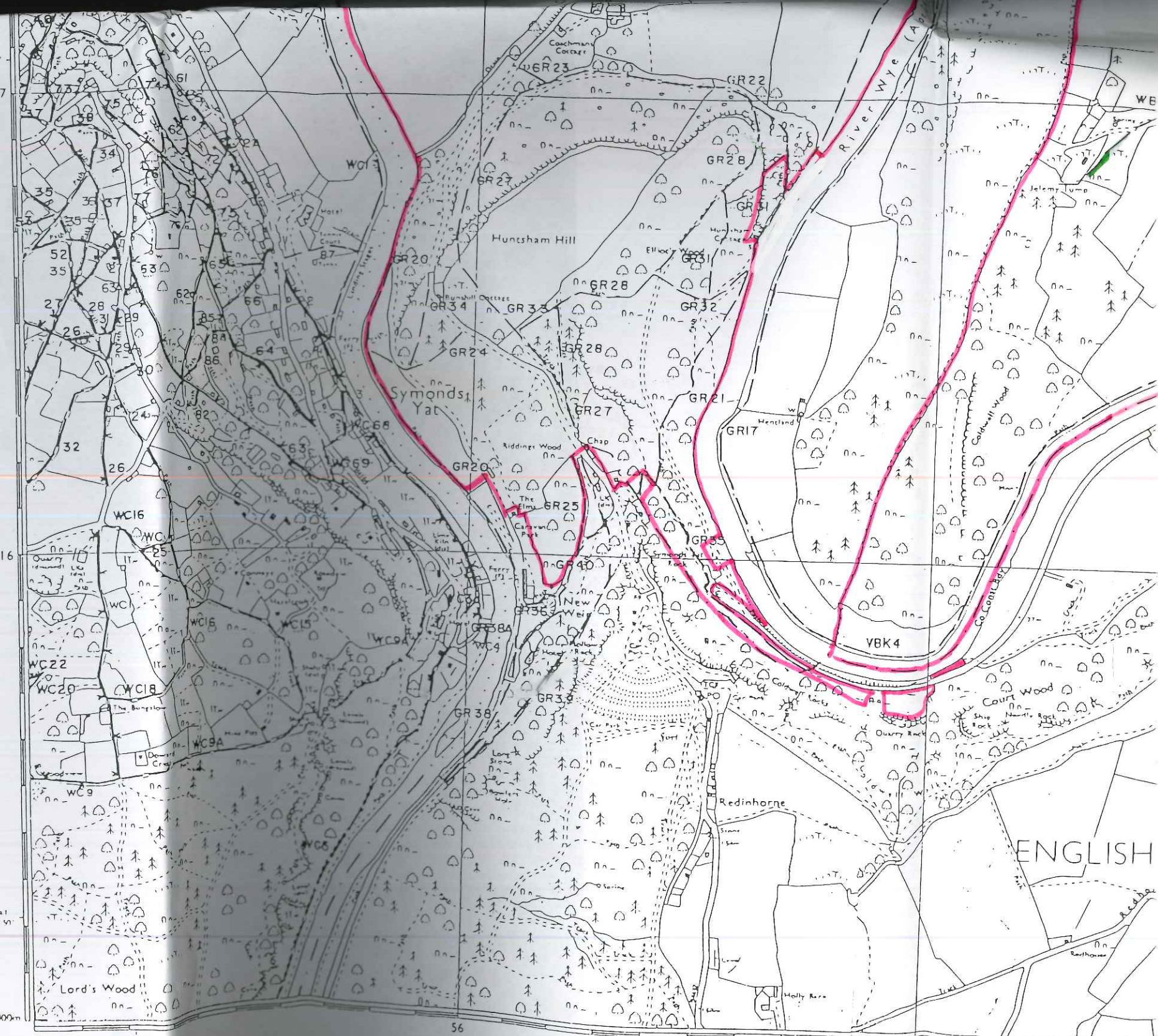

ENGLISH

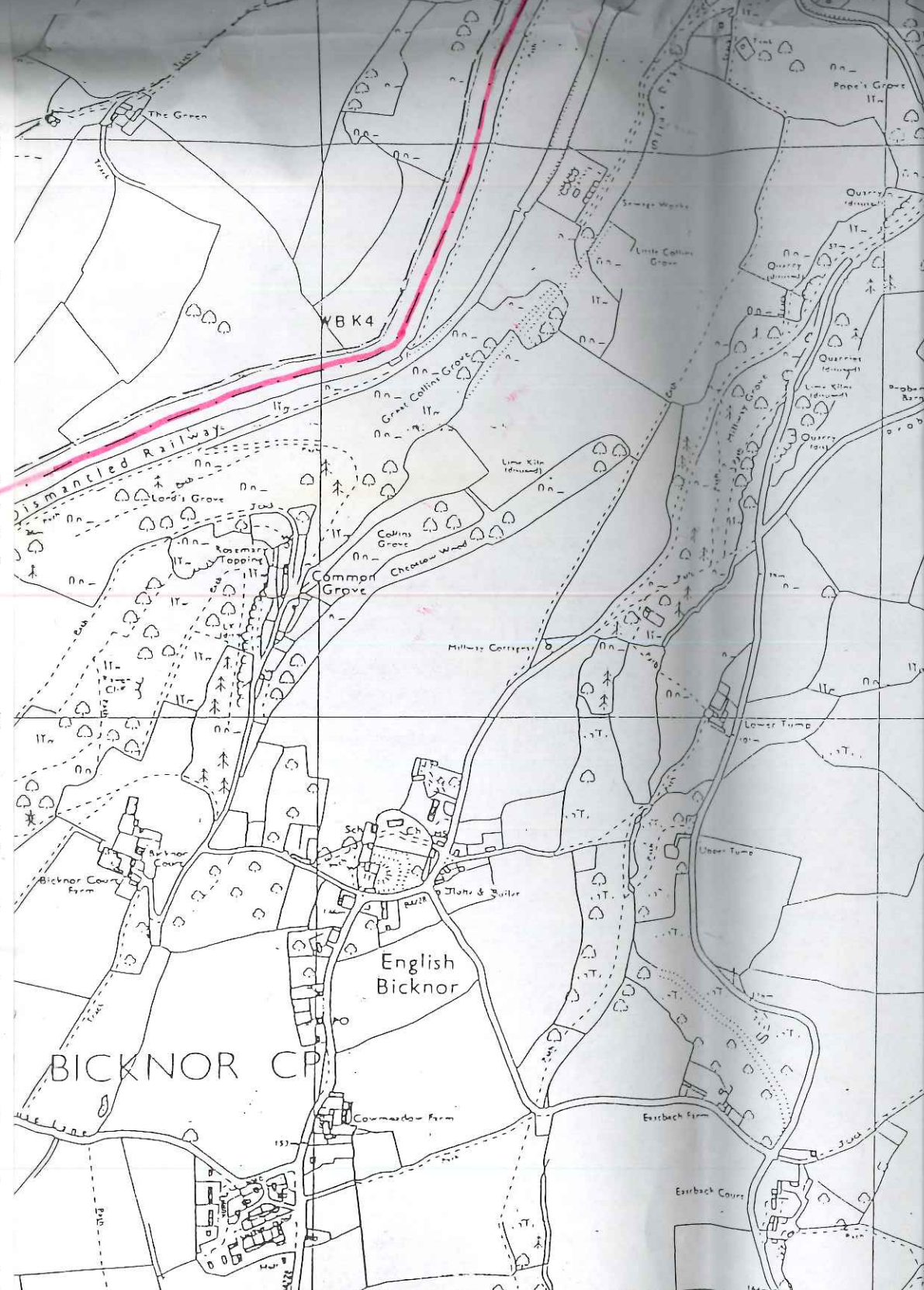

English Bicknor

BICKNOR CP

GLOUCESTERSHIRE COUNTY

SHIRE COUNTY

FOREST OF DEAN DISTRICT

59