



FORESTRY COMMISSION

Marches Forest District Office
Whitcliffe Ludlow Shropshire SY8 2HD
Telephone Ludlow (0584) ~~4542~~ 874542

MLT

Please address any reply to
The Forest District Manager
Your reference

To the Hereford & Worcester
County Council.

Our reference L 38/6 and 7

Date 24 April 1990

**HIGHWAYS ACT 1980
NOTICE**

The Minister of Agriculture, Fisheries and Food hereby deposits with Hereford & Worcester County Council the accompanying map on which the land vested in him and placed at the disposal of the Forestry Commissioners in the County of Hereford & Worcester (or district of Lingen Vallet being part of the County of Hereford & Worcester) is shown delineated in red.

The Minister admits that the ways shown on the said map by Hereford & Worcester County Council are public rights of way within the provisions of Part IV of the National Parks and Access to the Countryside Act 1949. The Minister denies that there are any other such public rights of way over the land vested in him and shown on the said map.

For the purpose of this notice the Minister and the Hereford & Worcester County Council hereby agree that sub-section (6) of section 31 of the Highways Act 1980 shall apply to the land vested in the Minister and shown delineated in red on the said map.

Dated this 25th day of April 1990

Signed *J. T. Hickman*



An Officer authorised as agent on behalf of
the Minister of Agriculture, Fisheries and Food

W. J. Jones
Signed on behalf of the Hereford & Worcester County Council

Entered on Definitive Map. 3/5/90



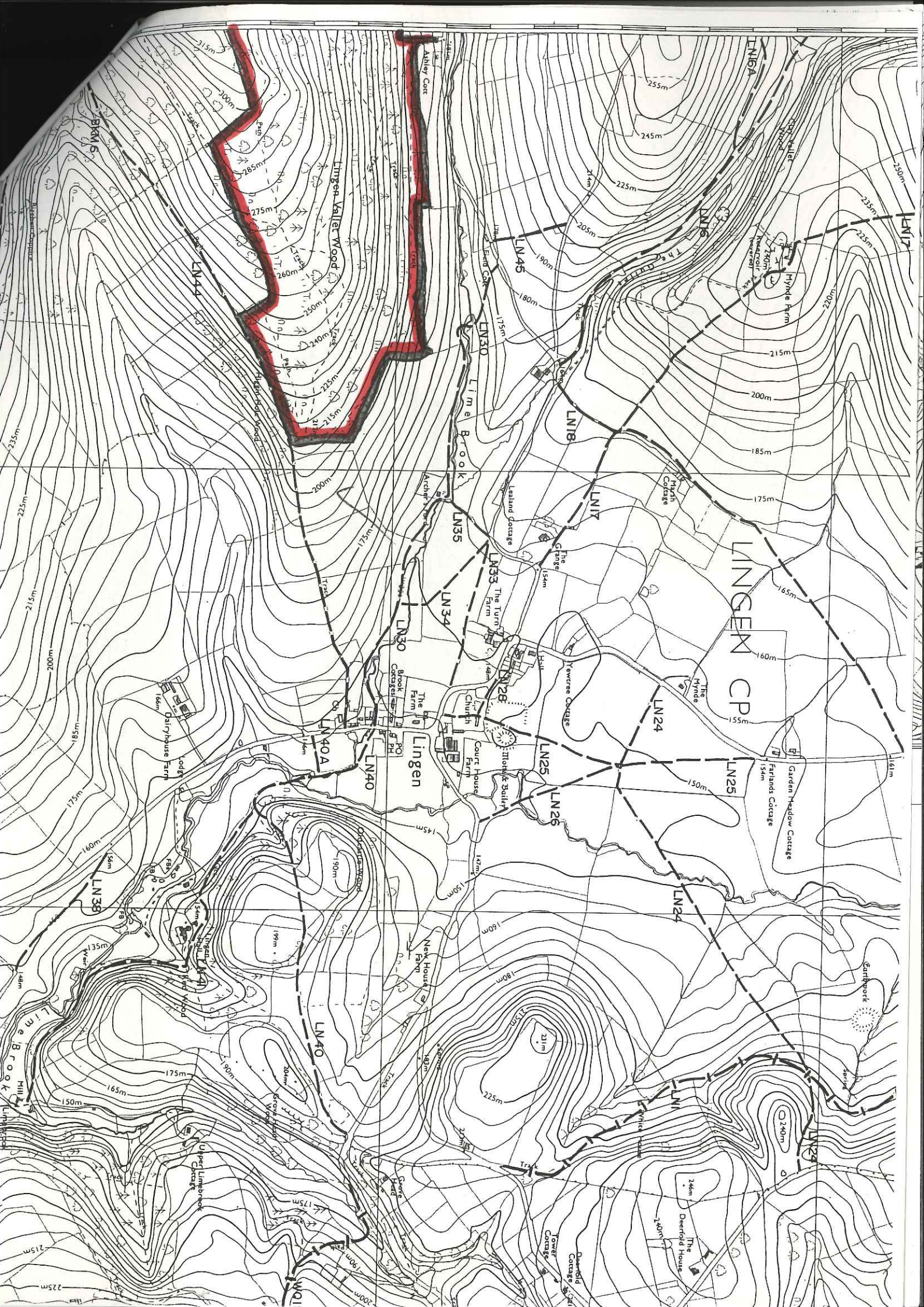

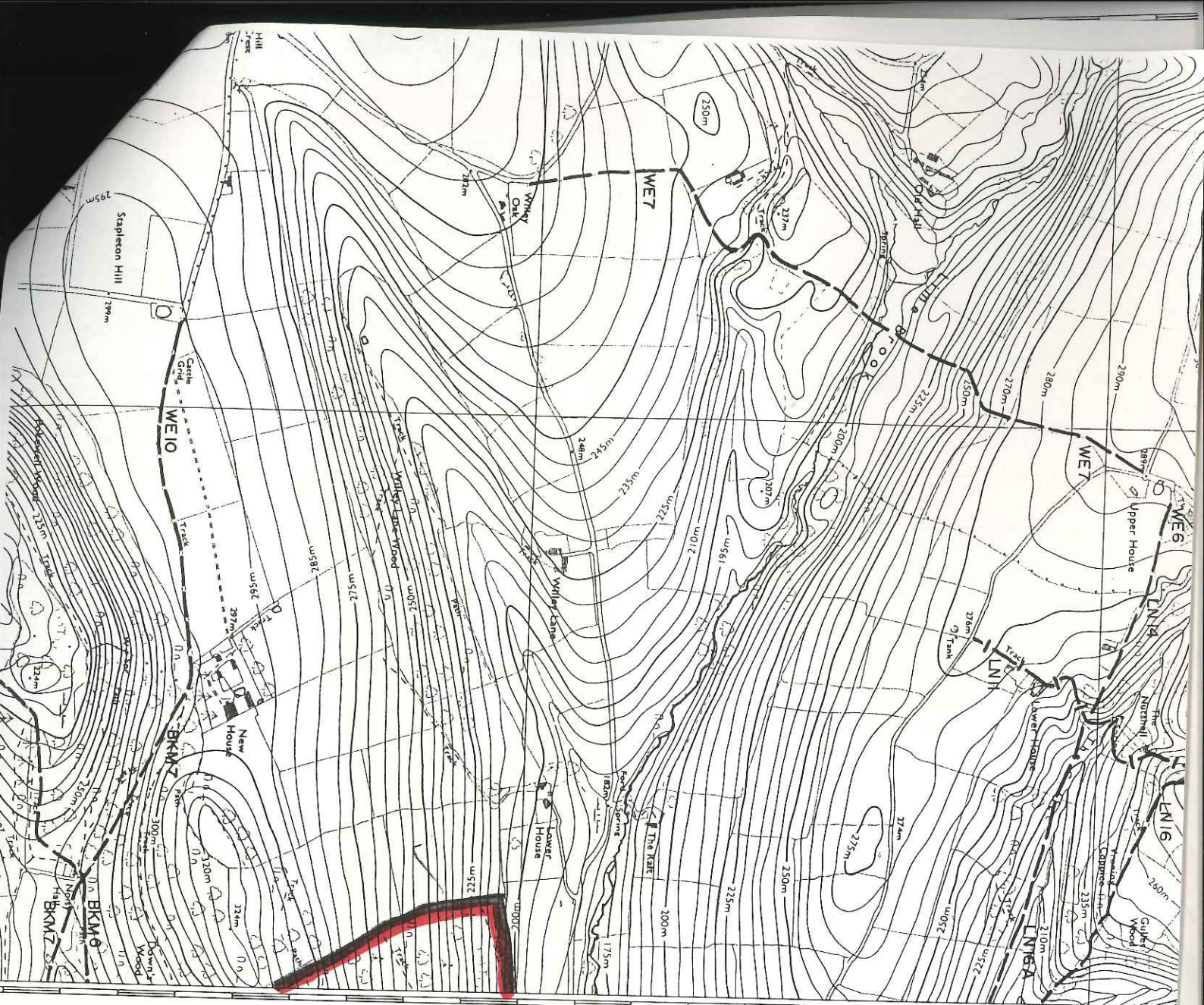

LEOMINSTER CO CONST

67

LEOMINSTER DISTRICT

68