

**DEPOSIT OF STATEMENT AND MAP**  
**SECTION 31(6) OF THE HIGHWAYS ACT 1980**

To: Hereford and Worcester County Council

1. I Glyn Ian Morgan of Hinton Grange Peterchurch in the County of Hereford and Worcester am and have been since the 31st December 1991 the owner of the land being part of Valley View Farm and Hinton Farm Peterchurch aforesaid more particularly delineated on the map accompanying this declaration and thereon edged red.
2. The aforementioned land lies in the Parish of Peterchurch.
3. The ways coloured purple on the map have been dedicated as footpaths.
4. No other ways over the land have been dedicated as highways.
5. The deposit shall comprise this statement and the accompanying plan.

-----  
Date

14.11.97

Signed (Witness)

Name

Address

Occupation

*C.A. Parsons*

C.A. PARSONS

CRAFT HALL

PETERCHURCH HEREFORDSHIRE

FARMER

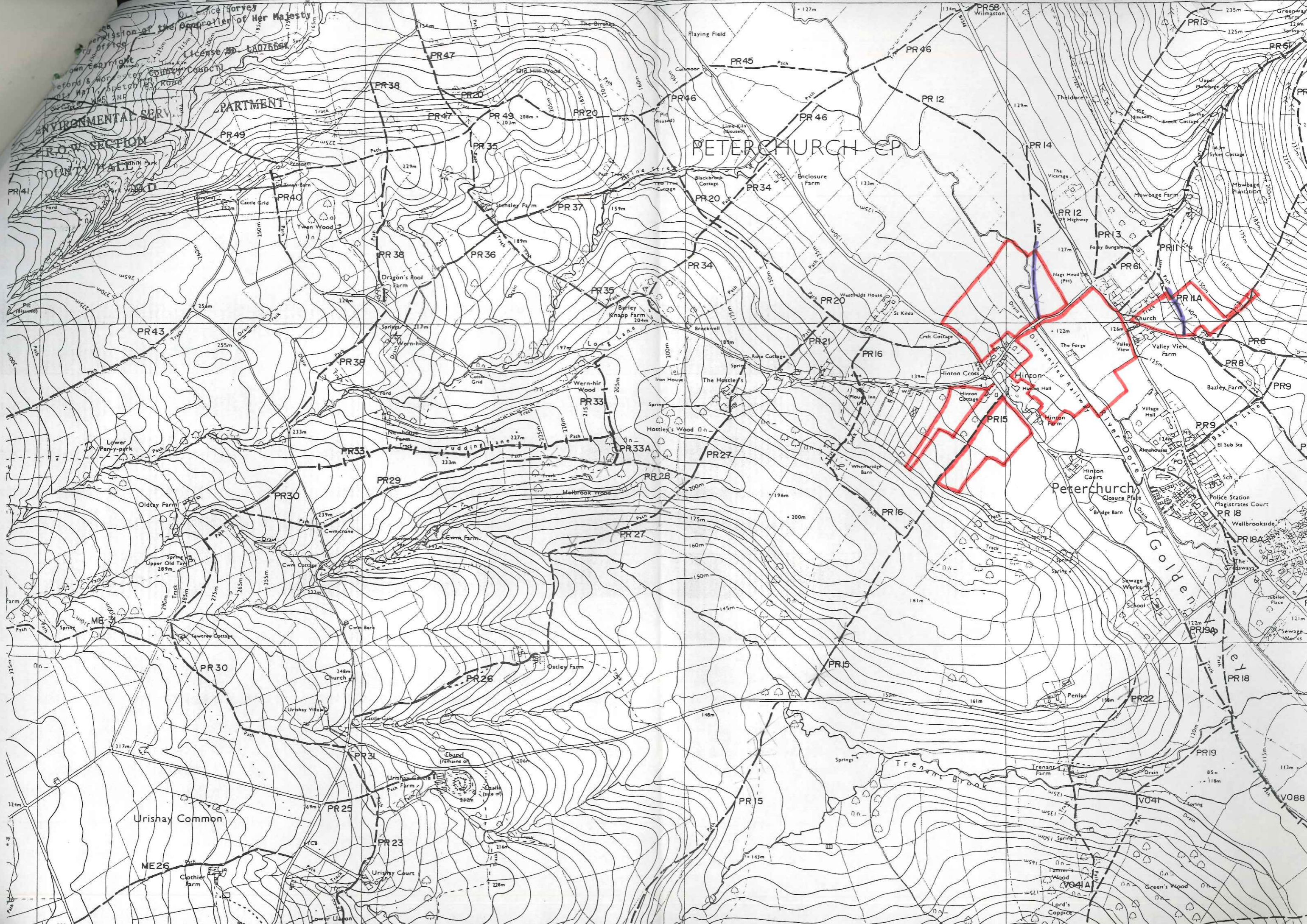

Office of the Surveyor of Her Majesty's Lands  
License No. LA076664  
ENVIRONMENTAL SERVICES  
COUNTY COUNCIL

# PETERCHURCH CP

Peterchurch

Golden Valley Road

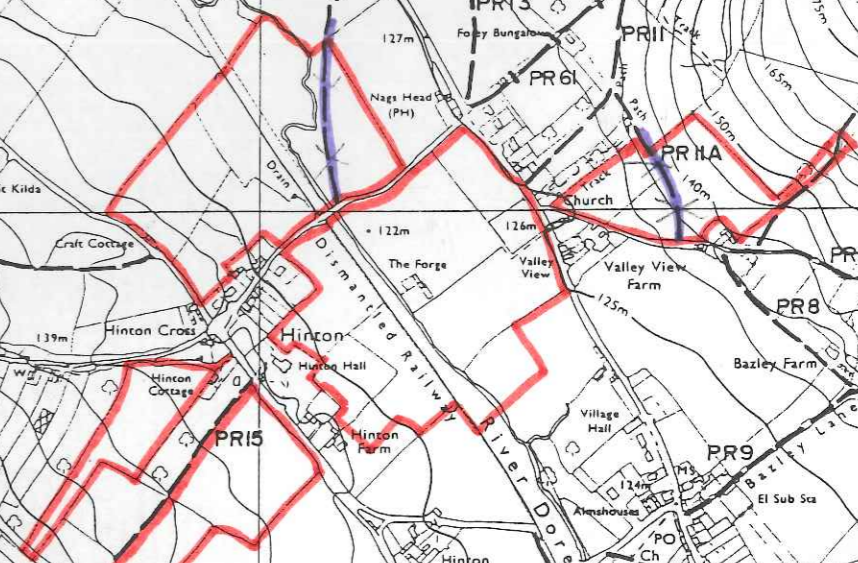

STATUTORY DECLARATION

SECTION 31(6) OF THE HIGHWAYS ACT 1980

I **GLYN IAN MORGAN** of Hinton Grange Peterchurch in the County of Hereford and Worcester do **SOLEMNLY AND SINCERELY DECLARE** as follows:

1. I am and have since the 31st December 1991 been the owner of the land being part of Valley View Farm and Hinton Farm Peterchurch aforesaid more particularly delineated on the map accompanying this Declaration and thereon edged red
2. On the 28th day of November 1997 I Glyn Ian Morgan deposited with Hereford and Worcester County Council, being the appropriate Council, a Statement accompanied by a map delineating my property by red edging which stated that the ways coloured purple on the said map and on the map accompanying this Declaration had been dedicated as footpaths and no other ways have been dedicated as highways over my property.
3. No additional ways have been dedicated on the land edged red on the map accompanying this Declaration since the Statement dated 14th November 1997 referred to in Number 2 above other than those footpaths marked in the appropriate colour on the map accompanying this Declaration and at the present time I have no intention of dedicating any more public rights of way over my property.

**AND I MAKE** this solemn declaration conscientiously believing the same to be true and by virtue of the Statutory Declarations Act 1835

DECLARED by the said )  
 )  
**GLYN IAN MORGAN** )  
 at *PETERCHURCH* )  
 in the County of *Herefordshire* )  
 this *24th* day )  
 of *January* 1997 )

Before me

A Solicitor/Commissioner for Oaths