



**DEPOSIT OF STATEMENT AND MAP**  
**SECTION 31(6) OF THE HIGHWAYS ACT 1980**

To: Hereford and Worcester County Council

1. We **REGINALD BRIAN MORGAN** and **EVA ANN MORGAN** both of Hinton Grange Peterchurch in the County of Hereford and Worcester are and have been since 15th March 1968 the owners of the land known as Penlan Farm and Trenant Peterchurch aforesaid more particularly delineated on the map accompanying this declaration and thereon edged red.
2. The aforementioned land lies in the Parish of Peterchurch.
3. The ways coloured purple on the map have been dedicated as footpaths.
4. No other ways over the land have been dedicated as highways.
5. The deposit shall comprise this statement and the accompanying plan.

.....*Eva Morgan*.....

.....*R. B. Morgan*.....

Date ..*14/11/97*.....

Signed (Witness) ..*CA Parsons*.....

Name ..*C. A. PARSONS*.....

Address ..*CRAFT HALL*.....

.....*PETERCHURCH HEREFORDSHIRE*.....

Occupation ..*FARMER*.....

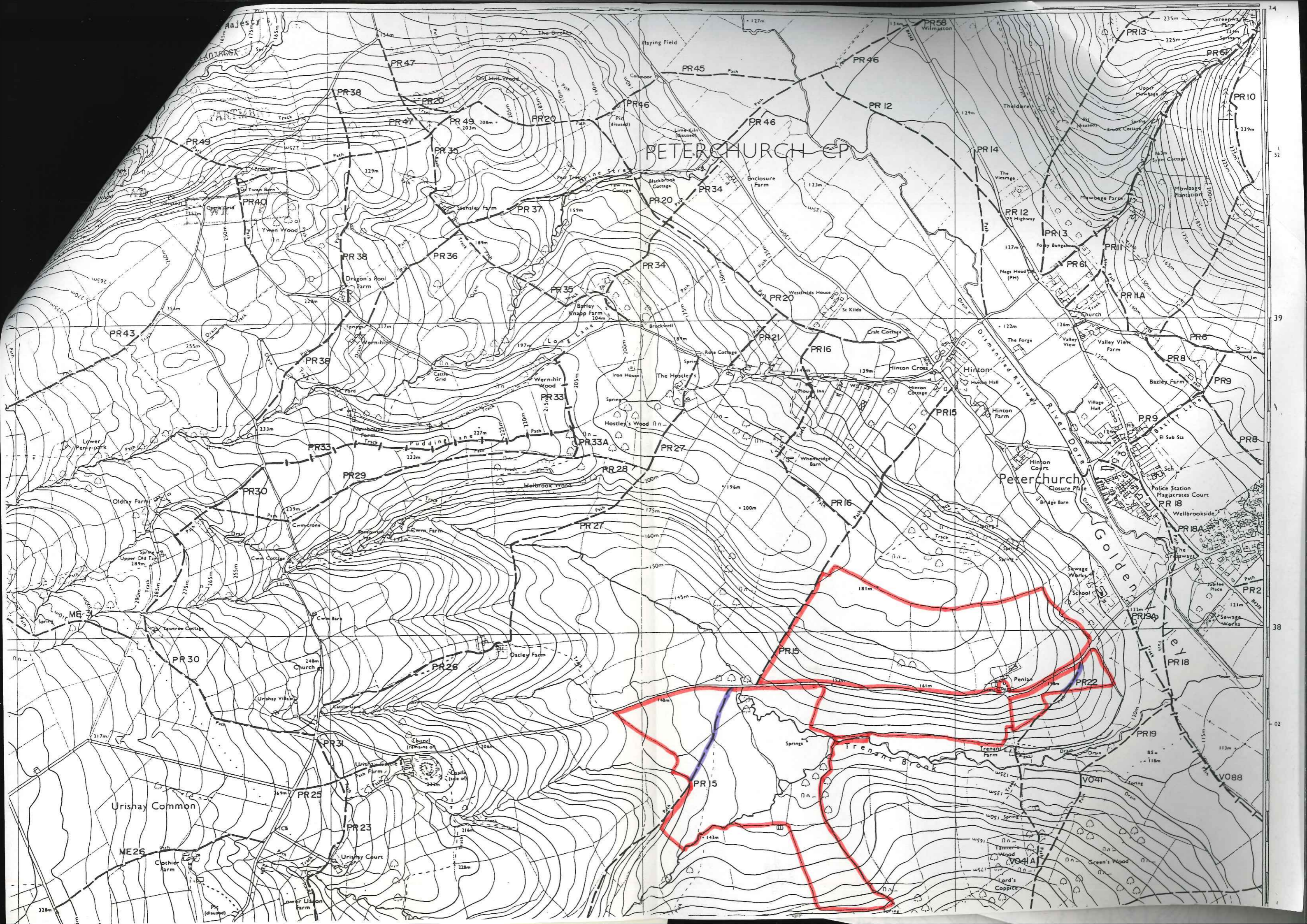



STATUTORY DECLARATION

SECTION 31(6) OF THE HIGHWAYS ACT 1980

EV. ANN MORGAN of Hinton Grange Peterchurch in the County of Hereford and Worcester do SOLEMNLY AND SINCERELY DECLARE as follows:

1. I am and have since 15th March 1968 been owner of the land known as Penlan Farm and Tenant Peterchurch aforesaid (jointly with my husband Reginald Brian Morgan) more particularly delineated on the map accompanying this Declaration and thereon edged red
2. On the 28th day of November 1997 myself and Reginald Brian Morgan deposited with Hereford and Worcester County Council, being the appropriate Council, a Statement accompanied by a map delineating our property by red edging which stated that the ways coloured purple on the said map and on the map accompanying this Declaration had been dedicated as footpaths and no other ways have been dedicated as highways over our property.
3. No additional ways have been dedicated on the land edged red on the map accompanying this Declaration since the Statement dated 14th November 1997 referred to in Number 2 above other than those footpaths marked in the appropriate colour on the map accompanying this Declaration and at the present time I have no intention of dedicating any more public rights of way over our property.

AND I MAKE this solemn declaration conscientiously believing the same to be true and by virtue of the Statutory Declarations Act 1835

DECLARED by the said )  
 )  
 EVA ANN MORGAN )  
 )  
 at Peterchurch )  
 )  
 in the County of Hereford )  
 )  
 this 25th day )  
 )  
 of December 1997 )

*Eva Morgan.*

Before me

*Janad Jones*

A Solicitor/Commissioner for Oaths



**STATUTORY DECLARATION**

**SECTION 31(6) OF THE HIGHWAYS ACT 1980**

I **REGINALD BRIAN MORGAN** of Hinton Grange Peterchurch in the County of Hereford and Worcester do **SOLEMNLY AND SINCERELY DECLARE** as follows:

1. I am and have since 15th March 1968 been owner of the land known as Penlan Farm and Tenant Peterchurch aforesaid (jointly with my wife Eva Ann Morgan) more particularly delineated on the map accompanying this Declaration and thereon edged red
2. On the 28th day of November 1997 myself and Eva Ann Morgan deposited with Hereford and Worcester County Council, being the appropriate Council, a Statement accompanied by a map delineating our property by red edging which stated that the ways coloured purple on the said map and on the map accompanying this Declaration had been dedicated as footpaths and no other ways have been dedicated as highways over our property.
3. No additional ways have been dedicated on the land edged red on the map accompanying this Declaration since the Statement dated 14th November 1997 referred to in Number 2 above other than those bridleways and footpaths marked in the appropriate colour on the map accompanying this Declaration and at the present time I have no intention of dedicating any more public rights of way over our property.

**AND I MAKE** this solemn declaration conscientiously believing the same to be true and by virtue of the Statutory Declarations Act 1835

DECLARED by the said )  
 )  
**REGINALD BRIAN MORGAN** )  
 )  
 at *Peterchurch* )  
 )  
 in the County of *Hereford* )  
 )  
 this *25th* day )  
 )  
 of *December* 1997 )

*R B Morgan*

Before me

*Jonas Davies*

A Solicitor/Commissioner for Oaths