



DEPOSIT OF STATEMENT AND MAP
SECTION 31(6) OF THE HIGHWAYS ACT 1980

*To: Hereford and Worcester County Council

1. We Reginald Brian Morgan and Eva Ann Morgan both of Hinton Grange Peterchurch in the County of Hereford and Worcester and David John Morgan of Penlan Peterchurch aforesaid are and have been since the 14th October 1989 the owners of the land known as part of Oatley Farm Peterchurch aforesaid more particularly delineated on the map accompanying this declaration and thereon edged red.
2. The aforementioned land lies in the Parish of Peterchurch
3. The ways coloured purple on the map have been dedicated as footpaths.
4. No other ways over the land have been dedicated as highways.
5. The deposit shall comprise this statement and the accompanying plan.

----- R B Morgan -----

----- Eva Morgan -----

Date 24.11.97

Signed (Witness)

Name CA Parsons C.A. PARSONS
 Address croft Hall
Peterchurch Herefordshire
 Occupation FARMER.

----- [Signature] -----

Date 10/11/97

Signed (Witness) S. Lea
 Name Shirley Lea
 Address Rodington House.
Rodington, Shrewsbury.
 Occupation Housewife.

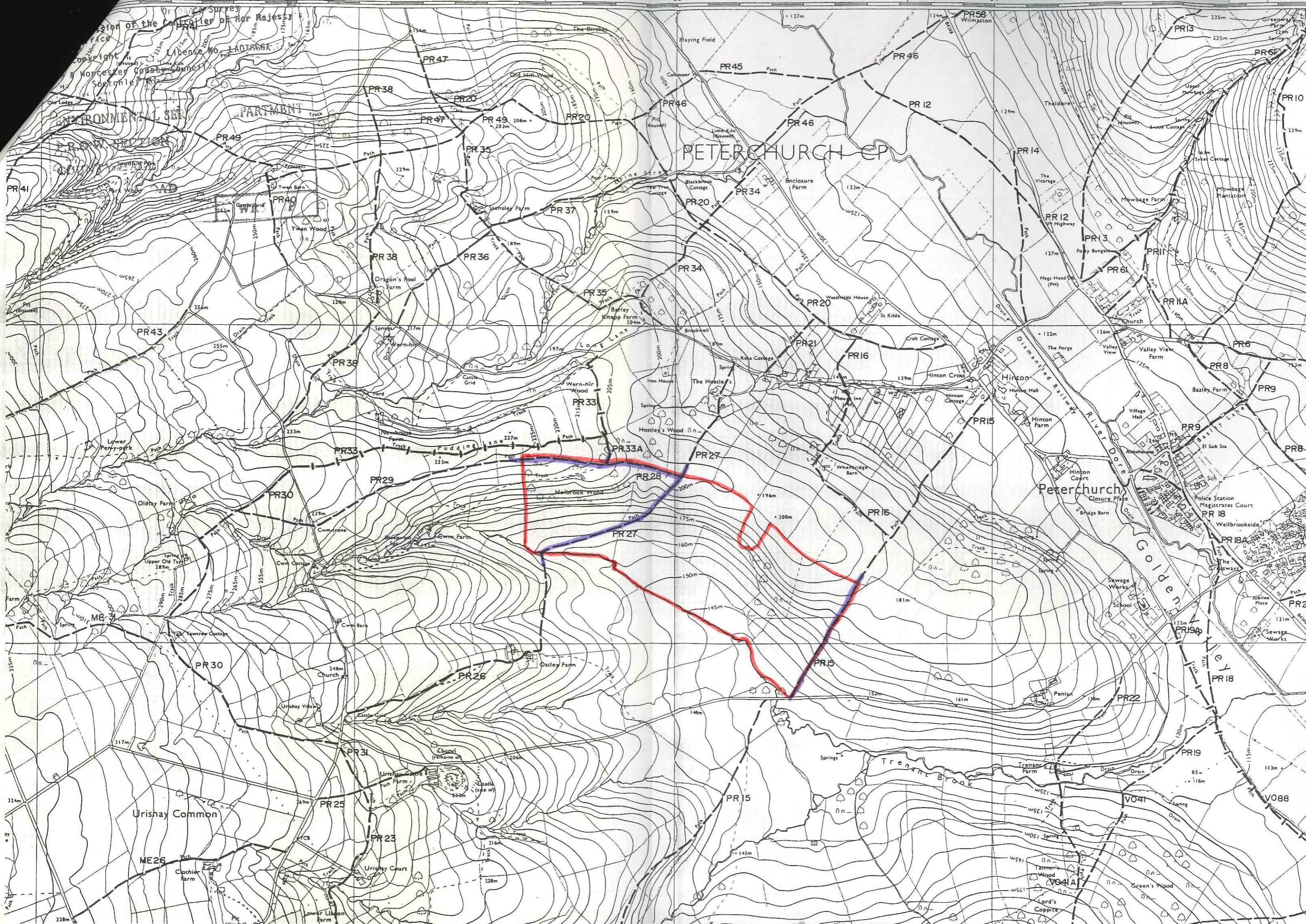

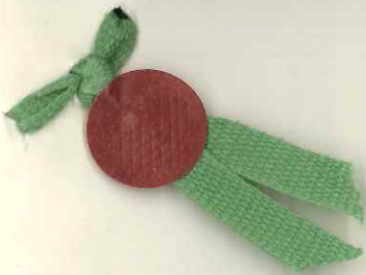

STATUTORY DECLARATION

SECTION 31(6) OF THE HIGHWAYS ACT 1980

I REGINALD BRIAN MORGAN of Hinton Grange Peterchurch in the County of Hereford and Worcester do SOLEMNLY AND SINCERELY DECLARE as follows:

- 1. I am and have since the 14th October 1989 been owner of the land known as part of Oatley Farm Peterchurch aforesaid more particularly delineated on the map accompanying this Declaration and thereon edged red jointly with my wife Eva Ann Morgan and my son David John Morgan
2. On the 28th day of November 1997 myself, my wife Eva Ann Morgan and my son David John Morgan deposited with Hereford and Worcester County Council, being the appropriate Council, a Statement accompanied by a map delineating our property by red edging which stated that the ways coloured purple on the said map and on the map accompanying this Declaration had been dedicated as footpaths and no other ways have been dedicated as highways over our property.
3. No additional ways have been dedicated on the land edged red on the map accompanying this Declaration since the Statement dated 24th November 1997 referred to in Number 2 above other than those footpaths marked in the appropriate colour on the map accompanying this Declaration and at the present time I have no intention of dedicating any more public rights of way over our property.

AND I MAKE this solemn declaration conscientiously believing the same to be true and by virtue of the Statutory Declarations Act 1835

DECLARED by the said)
REGINALD BRIAN MORGAN) R B Morgan
at Peterchurch)
in the County of Hereford)
this 25th day)
of December 1997)

Before me

[Handwritten signature]

A Solicitor/Commissioner for Oaths



STATUTORY DECLARATION

SECTION 31(6) OF THE HIGHWAYS ACT 1980

I **EVA ANN MORGAN** of Hinton Grange Peterchurch in the County of Hereford and Worcester do **SOLEMNLY AND SINCERELY DECLARE** as follows:

1. I am and have since the 14th October 1989 been owner of the land known as part of Oatley Farm Peterchurch aforesaid more particularly delineated on the map accompanying this Declaration and thereon edged red jointly with my husband Reginald Brian Morgan and my son David John Morgan
2. On the 28th day of November 1997 myself and Reginald Brian Morgan and David John Morgan deposited with Hereford and Worcester County Council, being the appropriate Council, a Statement accompanied by a map delineating my property by red edging which stated that the ways coloured purple on the said map and on the map accompanying this Declaration had been dedicated as footpaths and no other ways have been dedicated as highways over our property.
3. No additional ways have been dedicated on the land edged red on the map accompanying this Declaration since the Statement dated 24th November 1997 referred to in Number 2 above other than those footpaths marked in the appropriate colour on the map accompanying this Declaration and at the present time I have no intention of dedicating any more public rights of way over our property.

AND I MAKE this solemn declaration conscientiously believing the same to be true and by virtue of the Statutory Declarations Act 1835

DECLARED by the said)
)
EVA ANN MORGAN)
)
 at Peterchurch)
)
 in the County of Hereford)
)
 this 25th day)
)
 of December 1997)

Eva Morgan.

Before me

Francis Davies.

A Solicitor/Commissioner for Oaths

STATUTORY DECLARATION

SECTION 31(6) OF THE HIGHWAYS ACT 1980

I DAVID JOHN MORGAN of Penlan Peterchurch in the County of Hereford and Worcester do SOLEMNLY AND SINCERELY DECLARE as follows:

- 1. I am and have since the 14th October 1989 been owner of the land known as part of Oatley Farm Peterchurch aforesaid more particularly delineated on the map accompanying this Declaration and thereon edged red jointly with my father Reginald Brian Morgan and my mother Eva Ann Morgan
2. On the 28th day of November 1997 myself and Reginald Brian Morgan and Eva Ann Morgan deposited with Hereford and Worcester County Council, being the appropriate Council, a Statement accompanied by a map delineating my property by red edging which stated that the ways coloured purple on the said map and on the map accompanying this Declaration had been dedicated as footpaths and no other ways have been dedicated as highways over our property.
3. No additional ways have been dedicated on the land edged red on the map accompanying this Declaration since the Statement dated 24th November 1997 referred to in Number 2 above other than those footpaths marked in the appropriate colour on the map accompanying this Declaration and at the present time I have no intention of dedicating any more public rights of way over our property.

AND I MAKE this solemn declaration conscientiously believing the same to be true and by virtue of the Statutory Declarations Act 1835

DECLARED by the said)
DAVID JOHN MORGAN)
at Peterchurch)
in the County of Hereford)
this 25th day)
of December 1997)

[Handwritten signature in blue ink]

Before me

[Handwritten signature in blue ink]

A Solicitor/Commissioner for Oaths