

To: County of Herefordshire District Council

STATEMENT PURSUANT TO SECTION 31(6) HIGHWAYS ACT 1980

On the 20th day of February 2001 I wish to deposit with the County of Herefordshire District Council, being the appropriate Council, a statement accompanied by a plan delineating my property by red edging which states that the ways coloured brown on the said plan and the plan accompanying this declaration have been dedicated as highways with vehicular status, the ways coloured green on the said plan and on the plan accompanying this declaration have been dedicated as bridleways; the ways coloured purple on the said plan and on the plan accompanying this declaration have been dedicated as footpaths; no other ways have been dedicated as highways over the property.

Signed:

F.J. Williams, E.M. Williams

Name:

F.J. Williams E.M. Williams

Lower House

Preston-on-Wye

Hereford HR2 9JU



HEREFORDSHIRE COUNCIL

STATUTORY DECLARATION SECTION 31 (6) OF THE HIGHWAYS ACT 1980

I (landowner) F. John Williams DO SOLEMNLY AND SINCERELY DECLARE as follows:

1. I am and have been since (day, month, year) 10th April 1985 the owner of the land known as (name of farm, etc) LOWER HOUSE, PRESTON-ON-WYE more particularly delineated on the plan accompanying this declaration and thereon edged red.

2. On the (day) 20th day of (month, year) February 2001 I (or my predecessor in title (name)) deposited with the County of Herefordshire District Council, being the appropriate Council, a statement accompanied by a plan delineating my property by red edging which stated that [the ways coloured brown on the said plan and on the plan accompanying this declaration had been dedicated as highways with vehicular status], [the ways coloured green on the said plan and on the plan accompanying this declaration had been dedicated as bridleways]; [the ways coloured purple on the said plan and on the plan accompanying this declaration had been dedicated as footpaths]; [no [other] ways had been dedicated as highways over my property].

3.* On the (day) day of (month, year) I (or my predecessor in title (name)) deposited with the County of Herefordshire District Council, being the appropriate Council, a statutory declaration dated (day, month, year) stating that no additional ways [other than those marked in the appropriate colour on the plan accompanying this declaration] had been dedicated as [highways with vehicular status] [bridleways] [footpaths] since the deposit of the Statement referred to in 2 above.

4.** No additional ways have been dedicated over the land edged red on the plan accompanying this declaration since the statement dated (day, month, year) referred to in 2 above [since the date of the statutory declaration referred to in 3 above] [other than those (highways with vehicular status) (bridleways) (footpaths) marked in the appropriate colour on the plan accompanying this declaration]

* Delete paragraph 3 if submitting Statement and Statutory Declaration, of Section 31(6) Highways Act 1980 at the same time.

** Delete paragraph 4 if this is the first Statement and Statutory Declaration, of Section 31(6) Highways Act 1980.

AND I MAKE this solemn declaration on the (day) 20th day of (month, year) February 2001 conscientiously believing it to be true and by virtue of the Statutory Declarations Act 1835.

Declared at (address) LOWER HOUSE PRESTON-ON-WYE HEREFORD HR2 9JU

Signature of landowner F. Williams

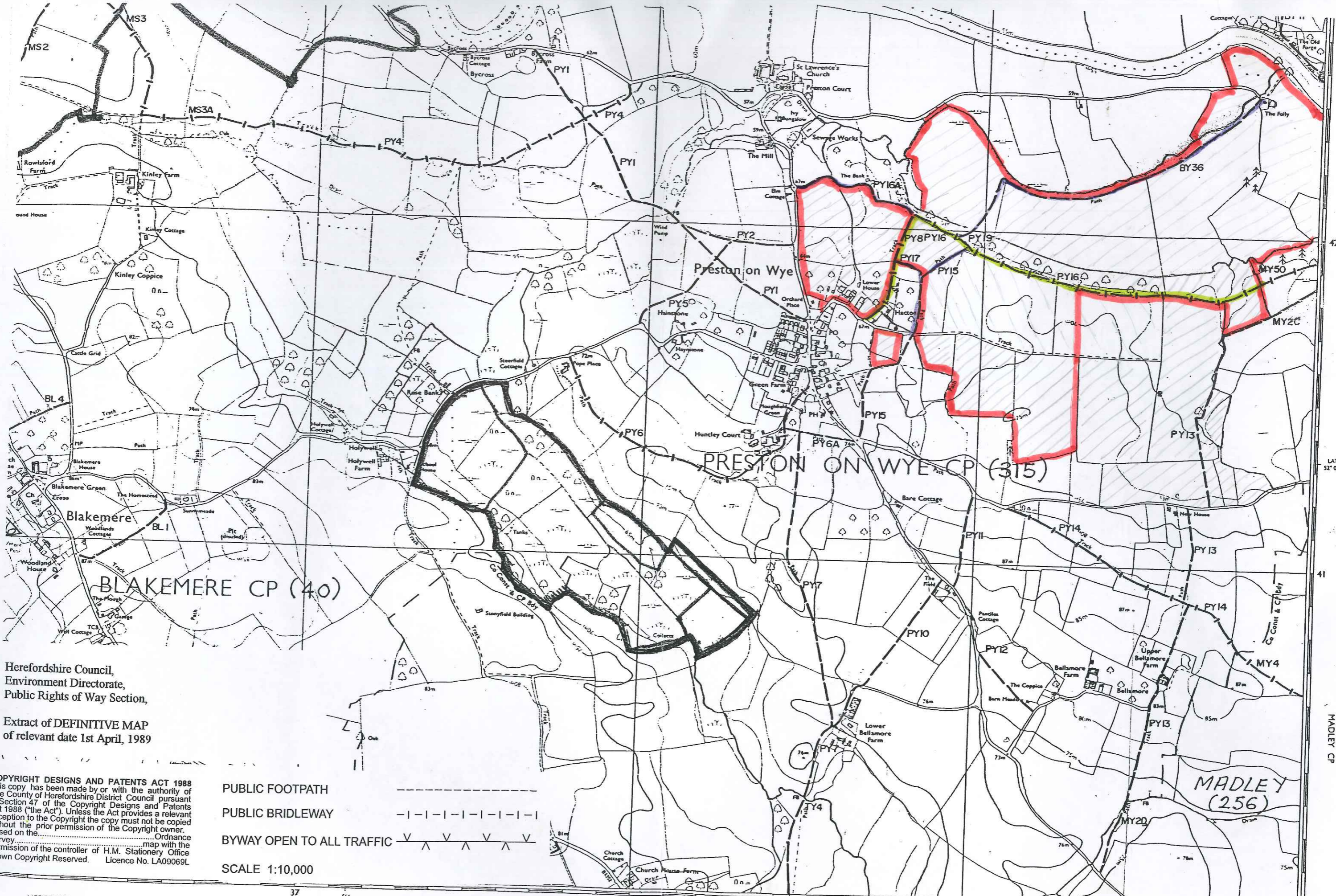

Before me S. Satterton (BARRISTER) (Commissioner for Oaths or a Justice of the Peace or Solicitor)



Herefordshire Council,
 Environment Directorate,
 Public Rights of Way Section,

Extract of DEFINITIVE MAP
 of relevant date 1st April, 1989

COPYRIGHT DESIGNS AND PATENTS ACT 1988
 This copy has been made by or with the authority of
 the County of Herefordshire District Council pursuant
 to Section 47 of the Copyright Designs and Patents
 Act 1988 ("the Act"). Unless the Act provides a relevant
 exception to the Copyright the copy must not be copied
 without the prior permission of the Copyright owner.
 Ordnance Survey map with the permission of the
 controller of H.M. Stationery Office
 Copyright Reserved. Licence No. LA09069L

- PUBLIC FOOTPATH 
- PUBLIC BRIDLEWAY 
- BYWAY OPEN TO ALL TRAFFIC 
- SCALE 1:10,000

Herefordshire Council,
Environment Directorate,
Public Rights of Way Section,
Extract of DEFINITIVE MAP
of relevant date 1st April, 1989

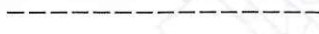
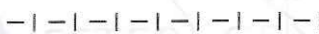
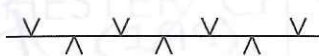
PUBLIC FOOTPATH 
PUBLIC BRIDLEWAY 
BYWAY OPEN TO ALL TRAFFIC 
SCALE 1:10,000

COPYRIGHT DESIGNS AND PATENTS ACT 1988
This copy has been made by or with the authority of
The County of Herefordshire District Council pursuant
to Section 47 of the Copyright Designs and Patents
Act 1988 ("the Act"). Unless the Act provides a relevant
exception to the Copyright the copy must not be copied
without the prior permission of the Copyright owner.
Based on the Ordnance
Survey map with the
Permission of the controller of H.M. Stationery Office
Crown Copyright Reserved. Licence No. LA09069L

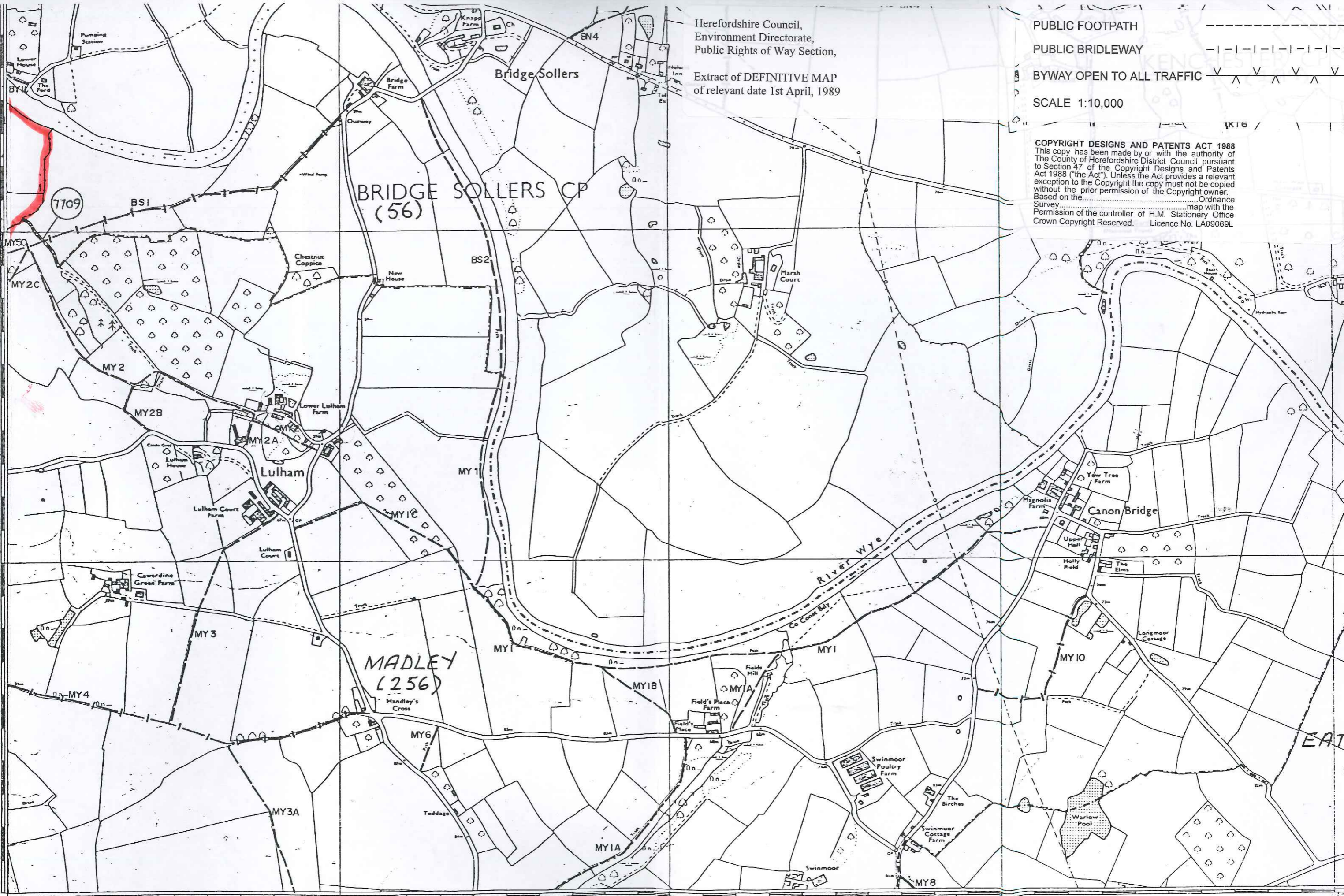

LAT 52° 04'
42
41
4000m
HEREFORD CO CONST

LONG 2° 32' W
41 42 43 44
MADLEY CP. DORE AND BREDWARDINE RD. EATON BISHOP CP

46 SW