

Part of (11) Shobdon Hill Wood
SHOBDON
SO 390643



FORESTRY COMMISSION

Marches Forest District Office
Whitcliffe Ludlow Shropshire SY8 2HD
Telephone Ludlow (0584) ~~4542~~ 874542

MLT

Please address any reply to
The Forest District Manager
Your reference

To the Hereford & Worcester
County Council

Our reference L 38/6 and 7

Date 24 April 1990

**HIGHWAYS ACT 1980
NOTICE**

The Minister of Agriculture, Fisheries and Food hereby deposits with Hereford & Worcester County Council the accompanying map on which the land vested in him and placed at the disposal of the Forestry Commissioners in the County of Hereford & Worcester (or district of Covenhope being part of the County of Hereford & Worcester) is shown delineated in red.

The Minister admits that the ways shown on the said map by Hereford & Worcester County Council are public rights of way within the provisions of Part IV of the National Parks and Access to the Countryside Act 1949. The Minister denies that there are any other such public rights of way over the land vested in him and shown on the said map.

For the purpose of this notice the Minister and the Hereford & Worcester County Council hereby agree that sub-section (6) of section 31 of the Highways Act 1980 shall apply to the land vested in the Minister and shown delineated in red on the said map.

Dated this 25th day of April 1990

Signed

An Officer authorised as agent on behalf of
the Minister of Agriculture, Fisheries and Food

Signed on behalf of the Hereford & Worcester County Council



Entered on Definitive Map 3/5/90

265000m

LONG
7 52 W

41

42 51

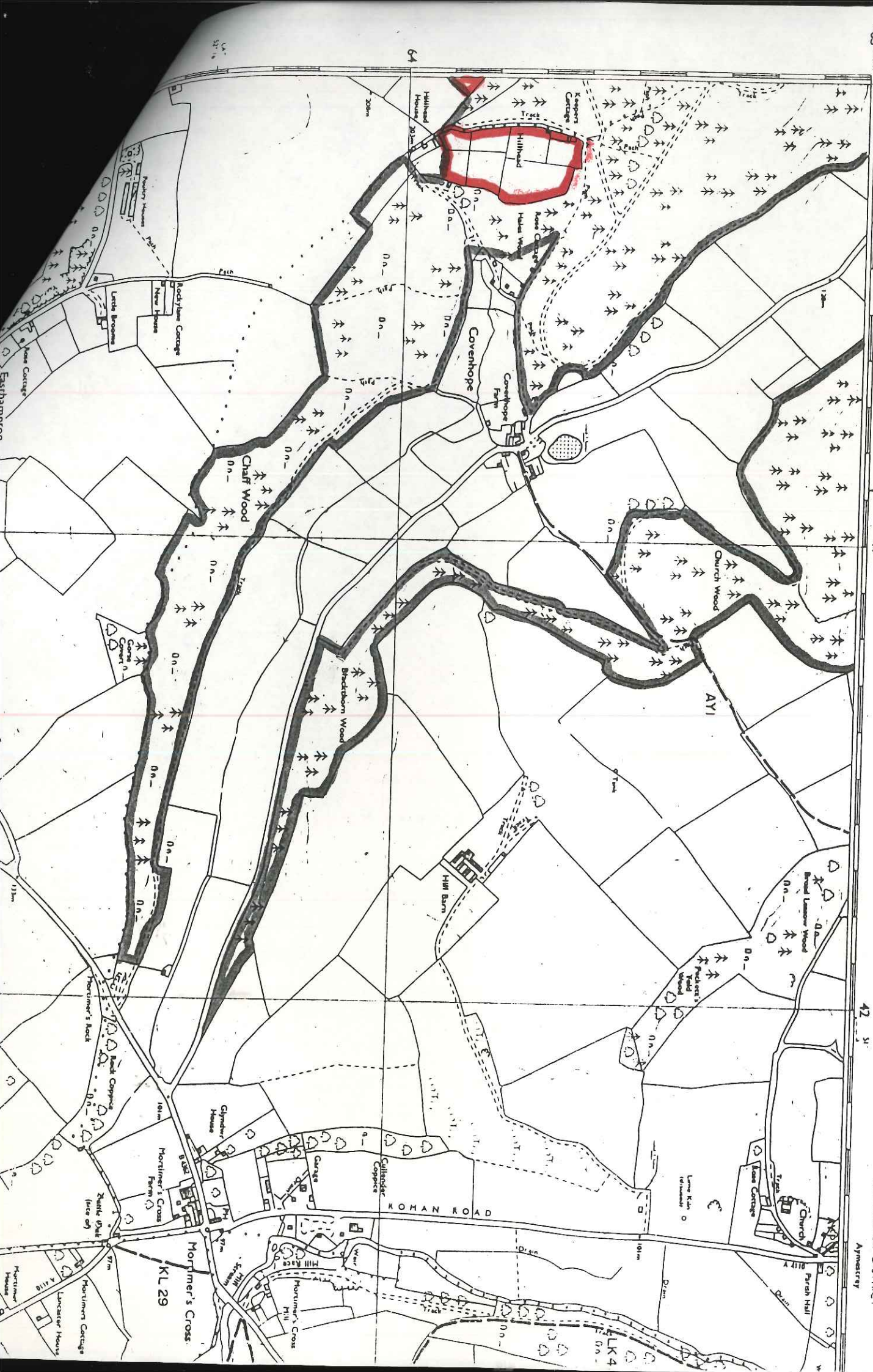

① Part of Shobdon



FORESTRY COMMISSION

Marches Forest District Office
Whitcliffe Ludlow Shropshire SY8 2HD
Telephone Ludlow (0584) ~~4543~~ 874542

MLT

Please address any reply to
The Forest District Manager
Your reference

To the Hereford & Worcester
County Council

Our reference L 38/6 and 7

Date 24 April 1990

**HIGHWAYS ACT 1980
NOTICE**

The Minister of Agriculture, Fisheries and Food hereby deposits with Hereford & Worcester County Council the accompanying map on which the land vested in him and placed at the disposal of the Forestry Commissioners in the County of Hereford & Worcester (or district of Shobdon being part of the County of Hereford & Worcester) is shown delineated in red.

The Minister admits that the ways shown on the said map by Hereford & Worcester County Council are public rights of way within the provisions of Part IV of the National Parks and Access to the Countryside Act 1949. The Minister denies that there are any other such public rights of way over the land vested in him and shown on the said map.

For the purpose of this notice the Minister and the Hereford & Worcester County Council hereby agree that sub-section (6) of section 31 of the Highways Act 1980 shall apply to the land vested in the Minister and shown delineated in red on the said map.

Dated this 25th day of April 1990

Signed

An Officer authorised as agent on behalf of the Minister of Agriculture, Fisheries and Food

Signed on behalf of the Hereford & Worcester County Council

26 APR 1990

Entered on Definitive Map 3/5/90.



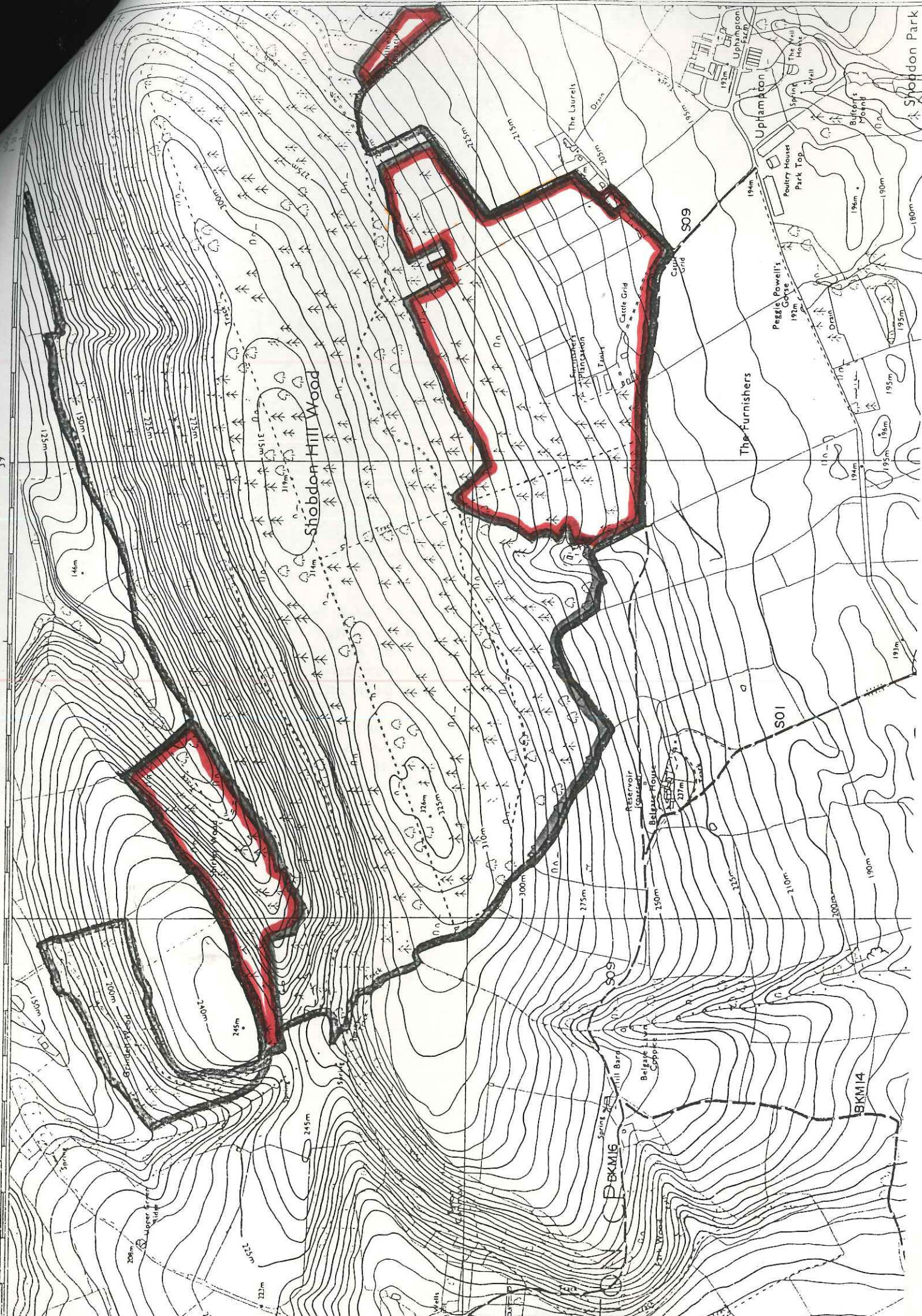

20-4



FORESTRY COMMISSION

Marches Forest District Office
Whitcliffe Ludlow Shropshire SY8 2HD
Telephone Ludlow (0584) 4542

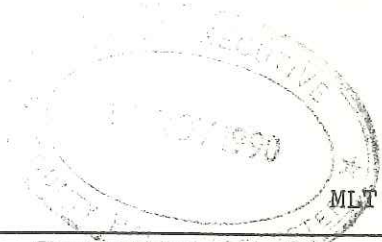

The Chief Executive
Worcester County Council
County Hall
Spetchley Road
WORCESTER

Please address any reply to
The Forest District Manager
Your reference

Our reference L 38/6 and 7

Date 9 November 1990

Dear Sir

HIGHWAYS ACT 1990 - PUBLIC RIGHTS OF WAY

I submit the enclosed maps and statements under Section 31(6) of the above Act.

Details of the owners and areas of land concerned are listed below:

Executors of A M Purnell (Deceased) - Shobdon

Would you please sign both copies of each notice and then return one to this office.

Yours faithfully

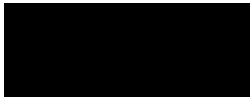

I T HICKMAN
FOR FOREST DISTRICT MANAGER

To Hereford & Worcester County Council

HIGHWAYS ACT 1980 NOTICE

I wish to deposit with Hereford & Worcester County Council the accompanying map on which the land I own is shown delineated in red.

I admit that the ways shown on the said map by Hereford & Worcester County Council are public rights of way within the provisions of Part IV of the National Parks and Access to the Countryside Act 1949. I deny that there are any other such public rights of way on the land I own and shown on the said map.

For the purpose of this notice I and the Hereford & Worcester County Council hereby agree that sub-section (6) of Section 31 of the Highways Act 1980 shall apply to the land I own and shown delineated in red on the said map.

Dated this 8 day of NOV. 1990

X Signed

[Redacted signature]



Signed on behalf of the Hereford & Worcester County Council

[Redacted name]

Brahams Killen Mark Eisenthal
Solicitors
Executors of A M Purnell (Deceased)
Savoy Hill House
Savoy Hill
Strand
London WC2R 0BU

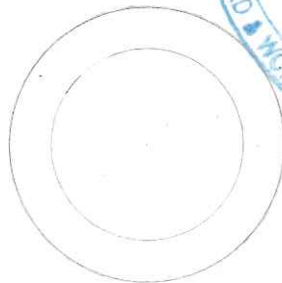

L 38/6 and 7

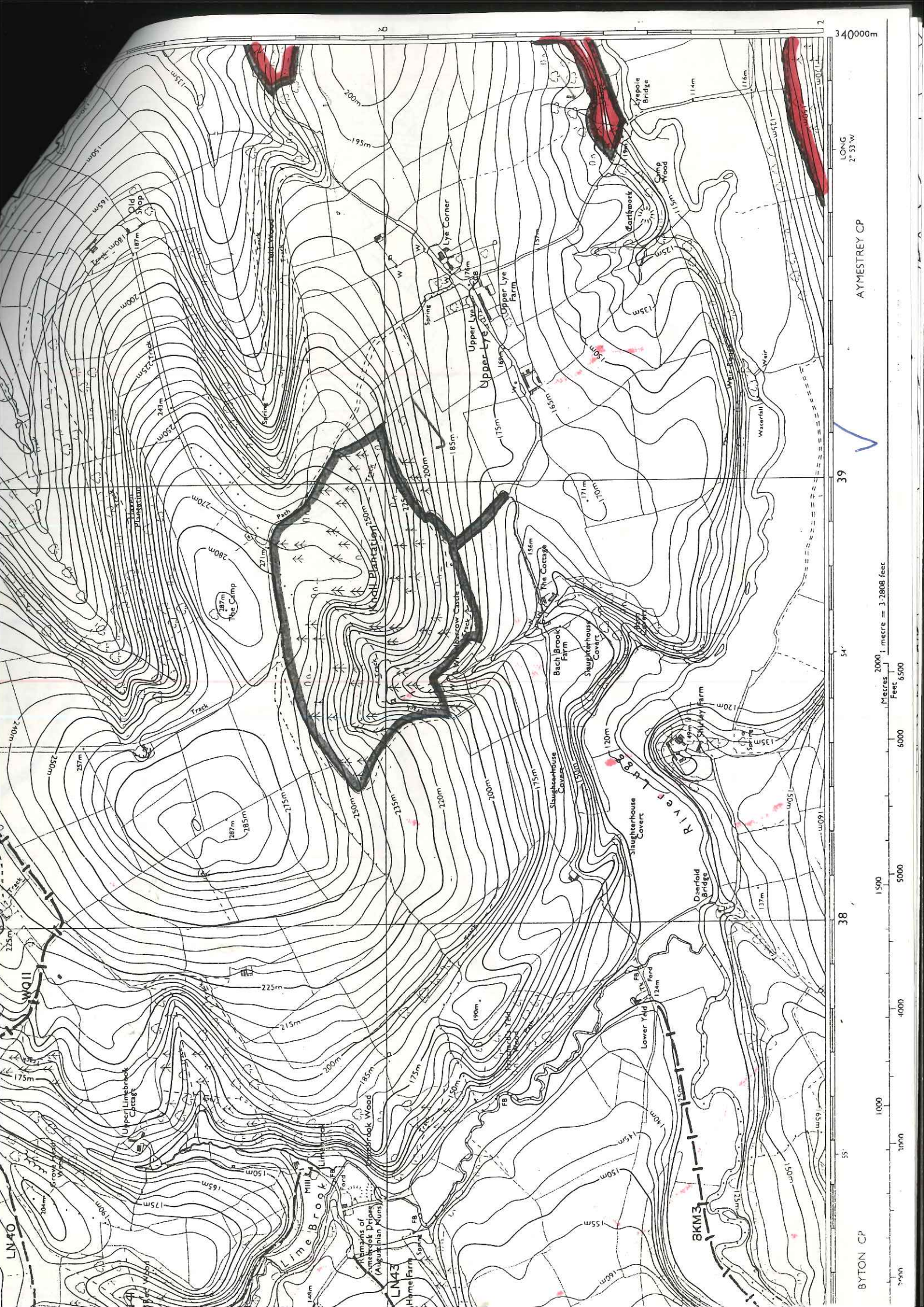

LONG
2° 51' W

AYMESTREY CP

39

54

38

55

BYTON CP

38

Micres 2000; metre = 3.2808 feet

Feet

6000

5000

4000

1000

1000

2000

340000m

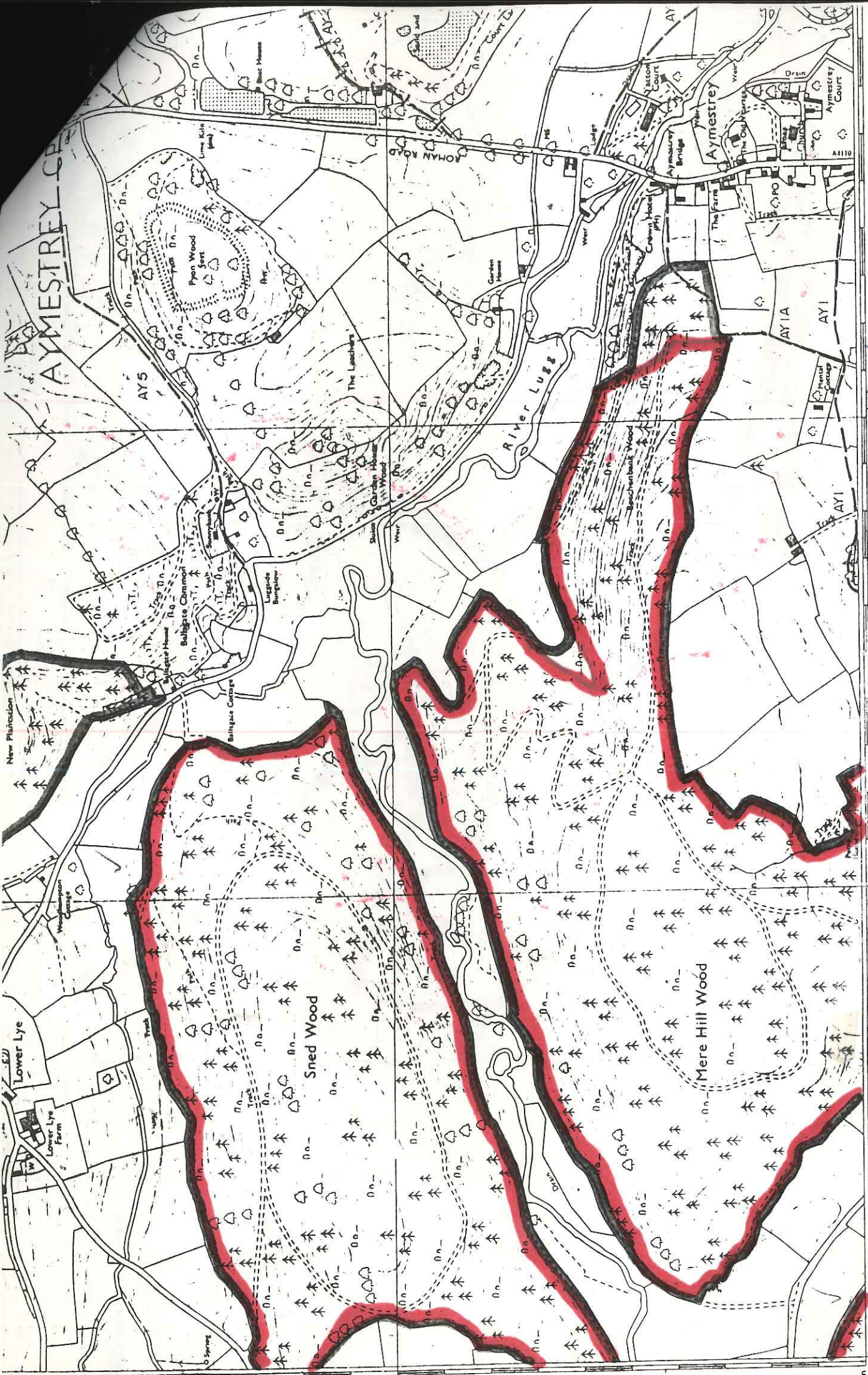

LEOMINSTER CO CONST

42 51

41

HEREFORD AND WORCESTER EURO CONST

34000m

I Worcester Council tryside Act 1981

WIDE MAP

Issue Date

15 JUL 1989

Licence No. 071277

Path ———— v ————
 Traffic ———— x ————

Map with the
 boundary

11. Wides, Region or Islands Area (Scotland)

1. Community (Wides)
 11. Borough, Burgh or European Assembly
 * Ward
 * Shown only on sheets containing
 the 1:25,000 scale areas not published at larger scales
 above: eg
 * Bore Cones & E.D. Bay
 the limit of the parish structure whether or not

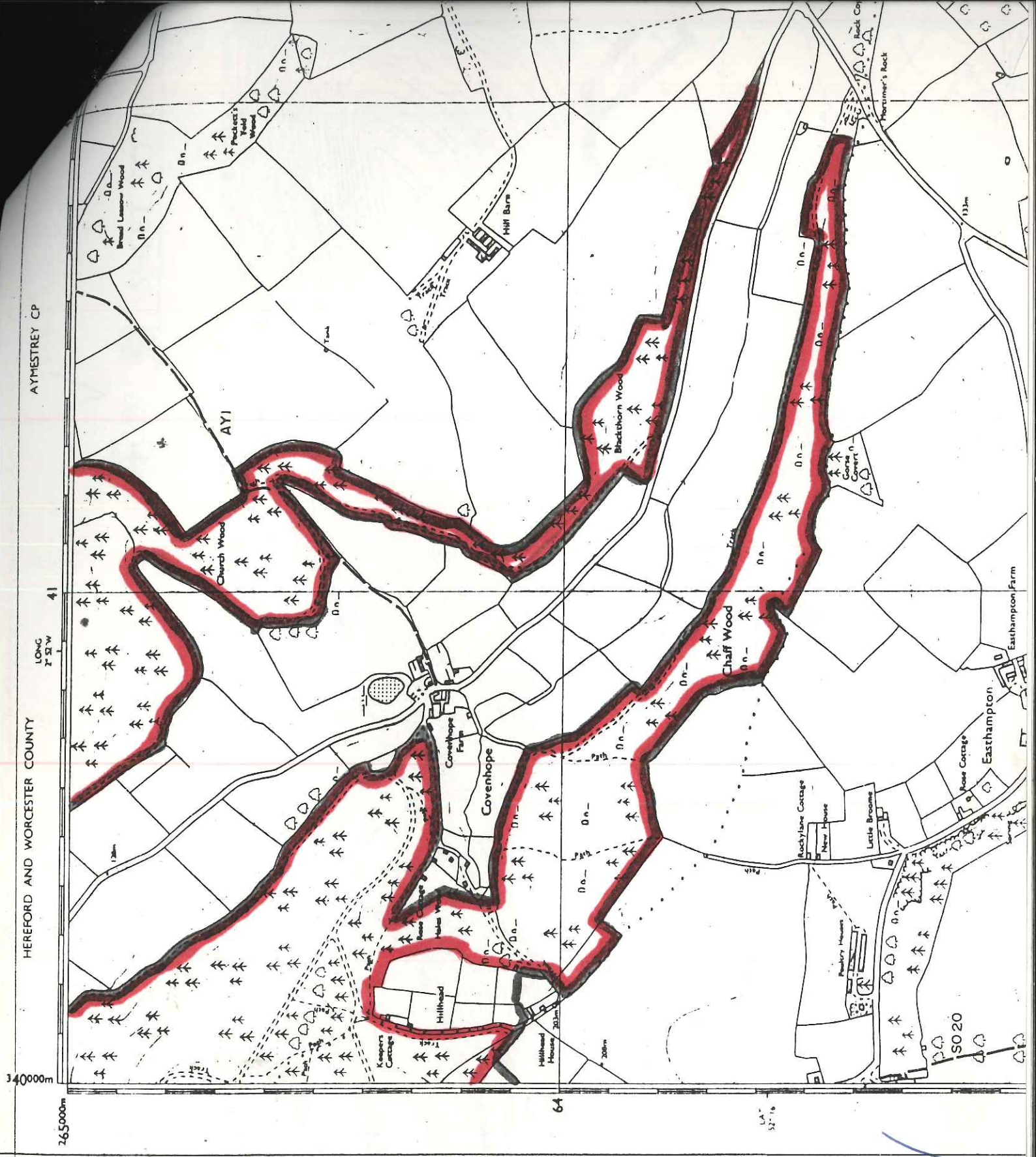

ORDNANCE SURVEY

SHEET SO 36 SE



140000m

LONG
2° 51' W

39

AYMESTREY CP

38

55°

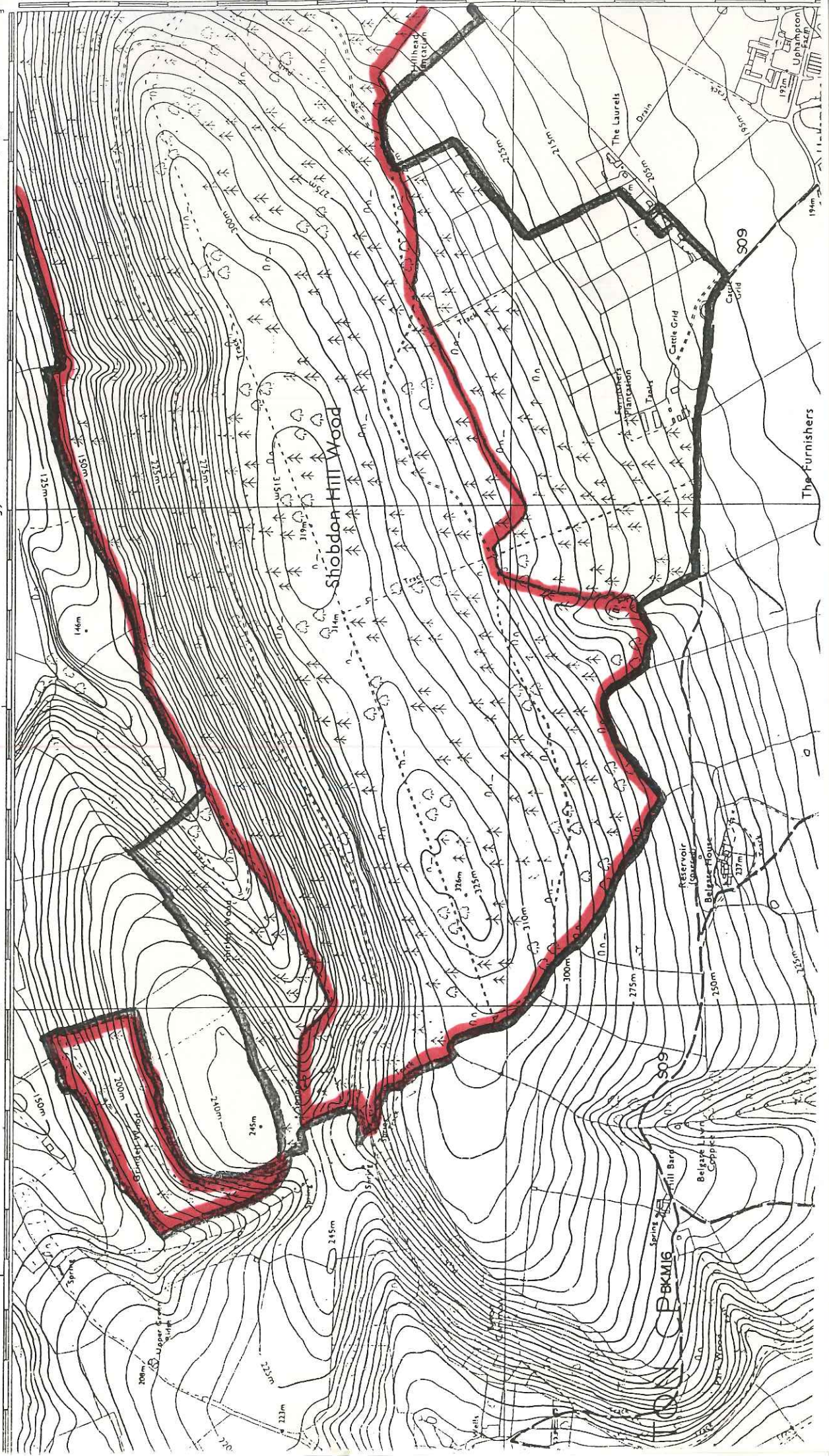



FORESTRY COMMISSION

Marches Forest District Office
Whitcliffe Ludlow Shropshire SY8 2HD
Telephone Ludlow (0584) 4542

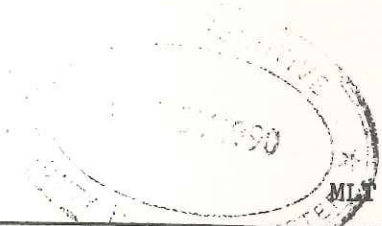

The Chief Executive
Worcester County Council
County Hall
Spetchley Road
WORCESTER

Please address any reply to
The Forest District Manager
Your reference

Our reference L 38/6 and 7

Date 9 November 1990

Dear Sir

HIGHWAYS ACT 1990 - PUBLIC RIGHTS OF WAY

I submit the enclosed maps and statements under Section 31(6) of the above Act.

Details of the owners and areas of land concerned are listed below:

Executors of A M Purnell (Deceased) - Shobdon

Would you please sign both copies of each notice and then return one to this office.

Yours faithfully



IT HICKMAN
FOR FOREST DISTRICT MANAGER

11/164

To Hereford & Worcester County Council

HIGHWAYS ACT 1980 NOTICE

I wish to deposit with Hereford & Worcester County Council the accompanying map on which the land I own is shown delineated in red.

I admit that the ways shown on the said map by Hereford & Worcester County Council are public rights of way within the provisions of Part IV of the National Parks and Access to the Countryside Act 1949. I deny that there are any other such public rights of way on the land I own and shown on the said map.

For the purpose of this notice I and the Hereford & Worcester County Council hereby agree that sub-section (6) of Section 31 of the Highways Act 1980 shall apply to the land I own and shown delineated in red on the said map.

Dated this 8 day of NOV. 1990

X Signed

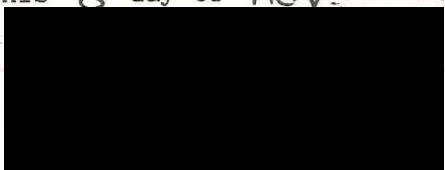

Signed on behalf of the Hereford & Worcester County Council

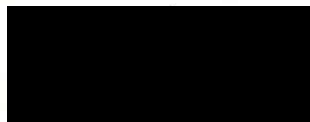

Brahams Killen Mark Eisenthal
Solicitors
Executors of A M Purnell (Deceased)
Savoy Hill House
Savoy Hill
Strand
London WC2R OBU

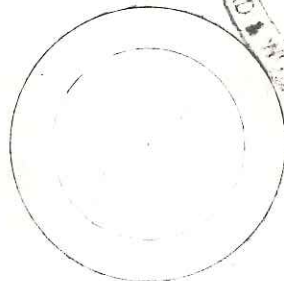

L 38/6 and 7



140000m
 LONG 2° 53' W
 AYESTREY CP
 39
 54
 2000
 1500
 1000
 5000
 6000
 6500
 Metres
 Feet = 3.2808 feet
 38
 55
 BYTON CP

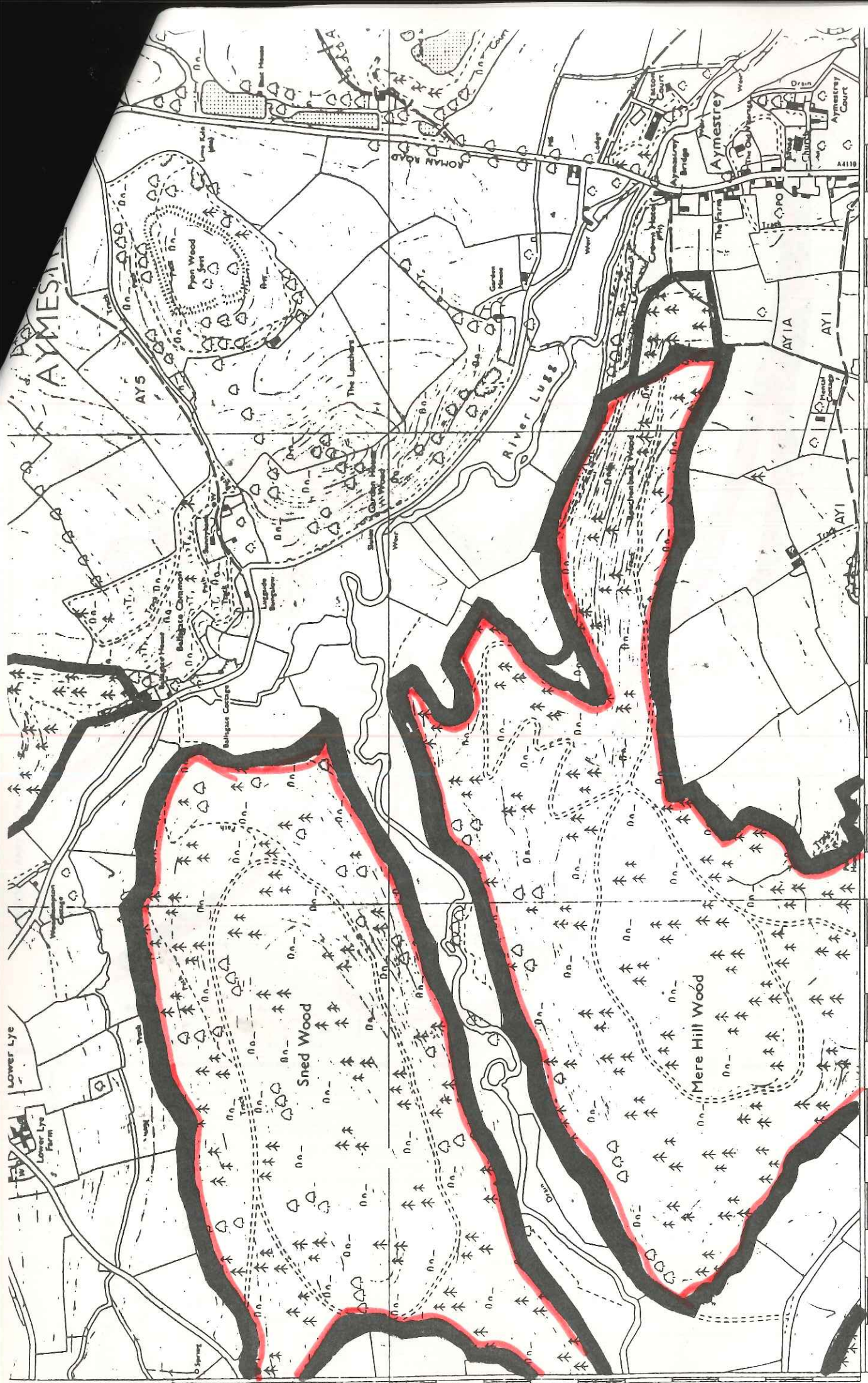

LEOMINSTER CO CONST

42 51

HEREFORD AND WORCESTER EURO CONST

41

LONG
2" SW

1:40000m

Worcester Council

Waste Management Act 1981

WASTE MAP

Issue Date

15 JUL 1989

- Path
- - - - - Traffic
- with the authority

Licence No. 071277

Worcester, Region or Islands Area (Scotland)

Community (Wales)

Ward, Borough, Burgh or European Assembly

Shaded areas only on sheets containing
 1:12,500 scale maps. Areas not published at larger scales
 are shown as unshaded. Borough Councils & EDs may
 indicate the limit of the parish structure whether or not.

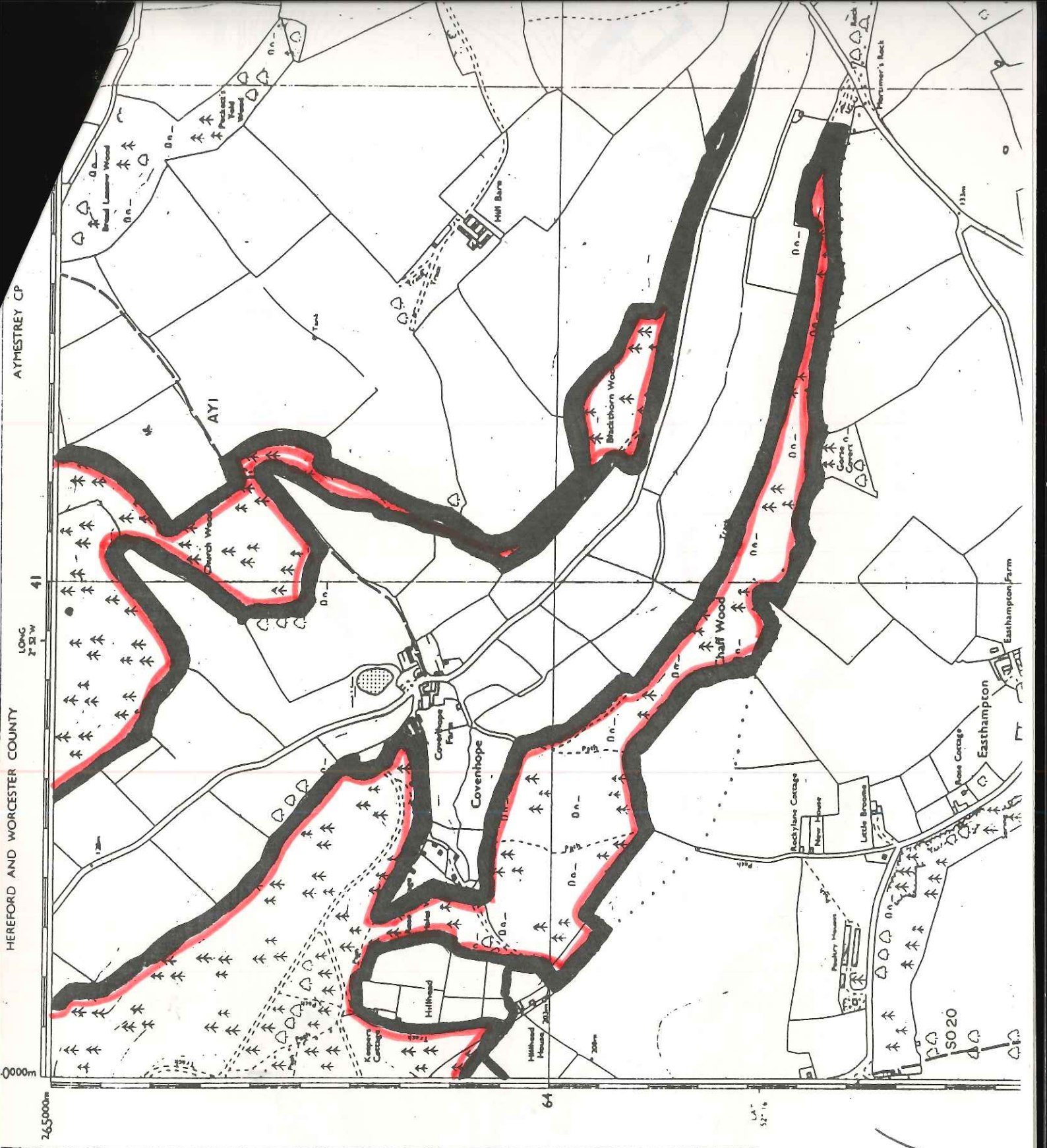

AYMESTREY CP

HEREFORD AND WORCESTER COUNTY

765000m

41

LONG
EASTING

64

52°16'

1:5020

Easthampton

Easthampton Farm

13km

RDNANCE SURVEY

SHEET SO 36

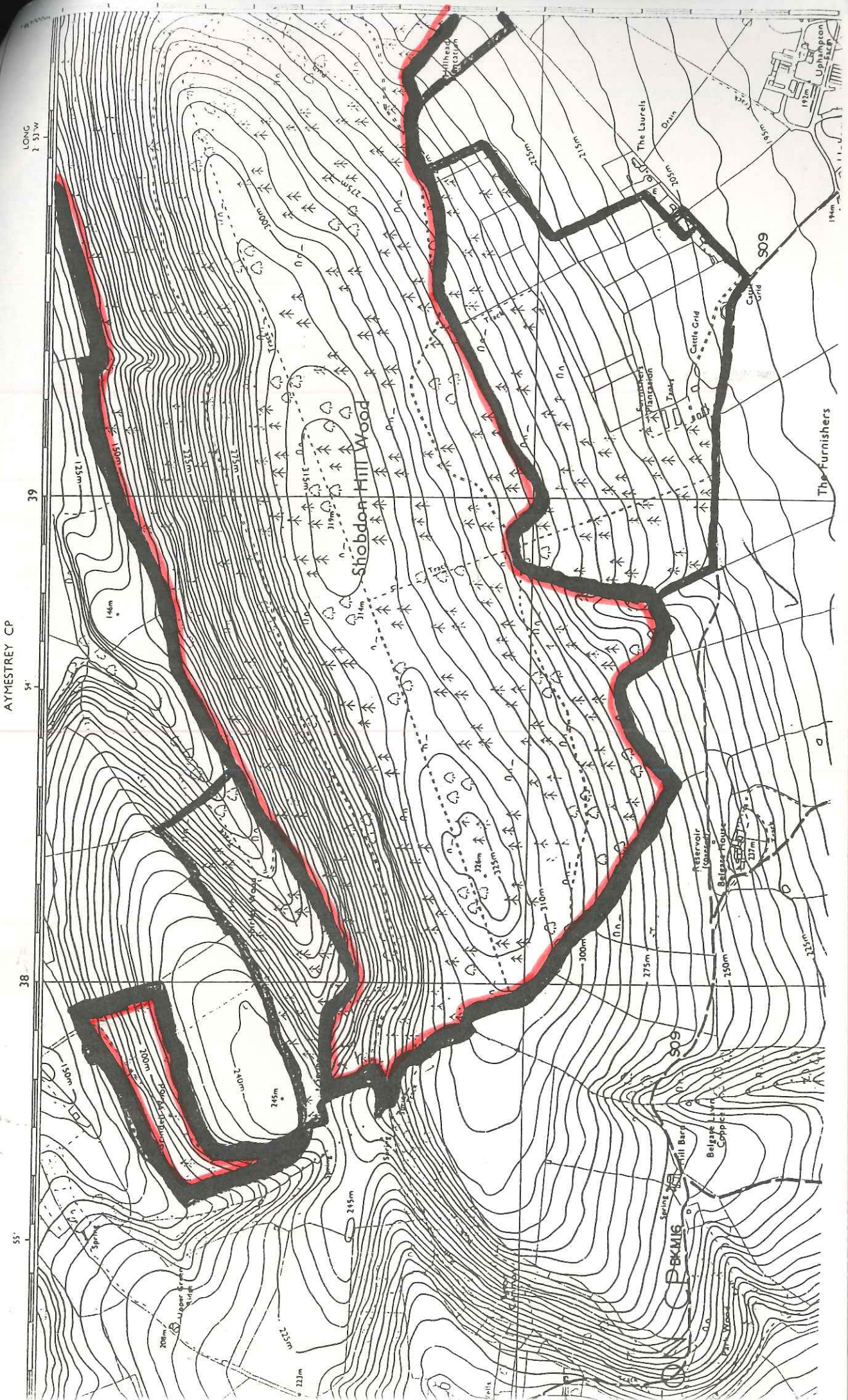

55'

38

AYMESTREY CP

54'

39

LONG
2 33'W