



**FORESTRY COMMISSION**

Marches Forest District Office  
Whitcliffe Ludlow Shropshire SY8 2HD  
Telephone Ludlow (0584) ~~4542~~ 874542

MLT

Please address any reply to  
The Forest District Manager  
Your reference

Our reference L 38/6 and 7

Date 24 April 1990

To the Hereford & Worcester  
County Council

**HIGHWAYS ACT 1980  
NOTICE**

The Minister of Agriculture, Fisheries and Food hereby deposits with Hereford & Worcester County Council the accompanying map on which the land vested in him and placed at the disposal of the Forestry Commissioners in the County of Hereford & Worcester (or district of Stapleton being part of the County of Hereford & Worcester) is shown delineated in red.

The Minister admits that the ways shown on the said map by Hereford & Worcester County Council are public rights of way within the provisions of Part IV of the National Parks and Access to the Countryside Act 1949. The Minister denies that there are any other such public rights of way over the land vested in him and shown on the said map.

For the purpose of this notice the Minister and the Hereford & Worcester County Council hereby agree that sub-section (6) of section 31 of the Highways Act 1980 shall apply to the land vested in the Minister and shown delineated in red on the said map.

Dated this 25th day of April 1990

Signed

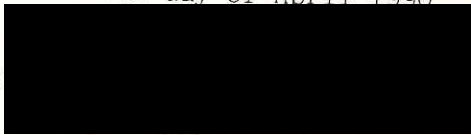

An Officer authorised as agent on behalf of  
the Minister of Agriculture, Fisheries and Food

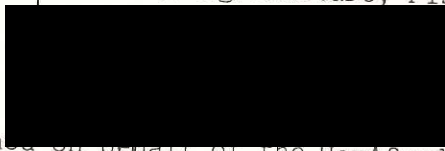

Signed on behalf of the Hereford & Worcester County Council



entered on Definitive Map. 3/5/90.





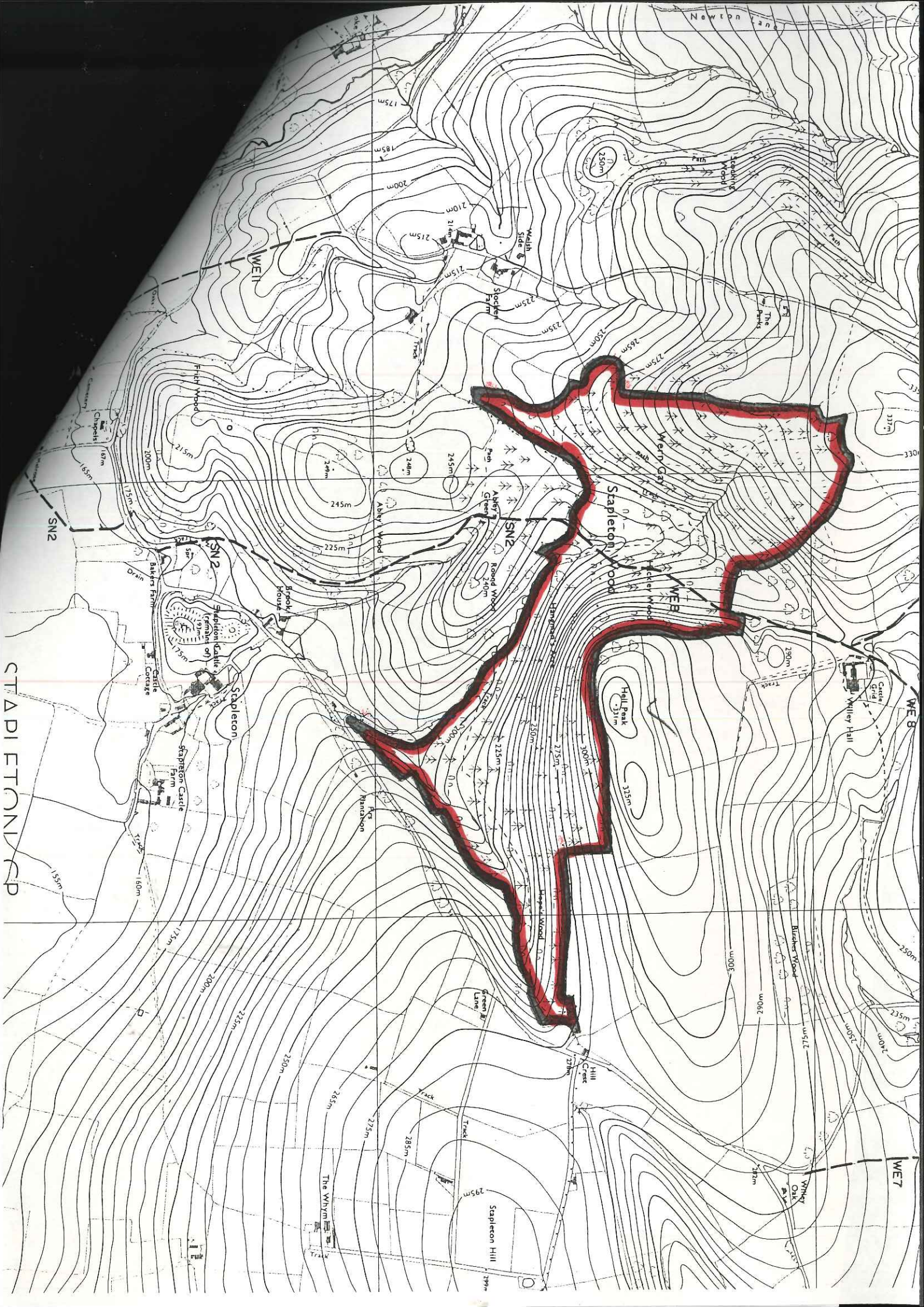

STAPLETON CP

Newton Lane

WE11

SN2

SN2

Stapleton Wood

Stapleton

Stapleton Castle

155m

150m

175m

200m

225m

250m

250m

255m

275m

285m

295m

295m

Stapleton Hill

299m

Hill Peak

331m

Stapleton Wood

315m

335m

315m

315m

315m

315m

315m

u0065

u0062

u0042

275m

275m

275m

275m

WE8

WE7

WE7