

⑤ Wapley.

FORESTRY COMMISSION

Marches Forest District Office
Whitcliffe Ludlow Shropshire SY8 2HD
Telephone Ludlow (0584) ~~4542~~ 874542



MLT

Please address any reply to
The Forest District Manager
Your reference

To the Hereford & Worcester
County Council

Our reference L 38/6 and 7

Date 24 April 1990

**HIGHWAYS ACT 1980
NOTICE**

The Minister of Agriculture, Fisheries and Food hereby deposits with Hereford & Worcester County Council the accompanying map on which the land vested in him and placed at the disposal of the Forestry Commissioners in the County of Hereford & Worcester (or district of The Warren (Wapley) being part of the County of Hereford & Worcester) is shown delineated in red.

The Minister admits that the ways shown on the said map by Hereford & Worcester County Council are public rights of way within the provisions of Part IV of the National Parks and Access to the Countryside Act 1949. The Minister denies that there are any other such public rights of way over the land vested in him and shown on the said map.

For the purpose of this notice the Minister and the Hereford & Worcester County Council hereby agree that sub-section (6) of section 31 of the Highways Act 1980 shall apply to the land vested in the Minister and shown delineated in red on the said map.

Dated this 25th day of April 1990

Signed

An Officer authorised as agent on behalf of
the Minister of Agriculture, Fisheries and Food

Signed on behalf of the Hereford & Worcester County Council

sent to Mr. A. L. ... 24/4/90

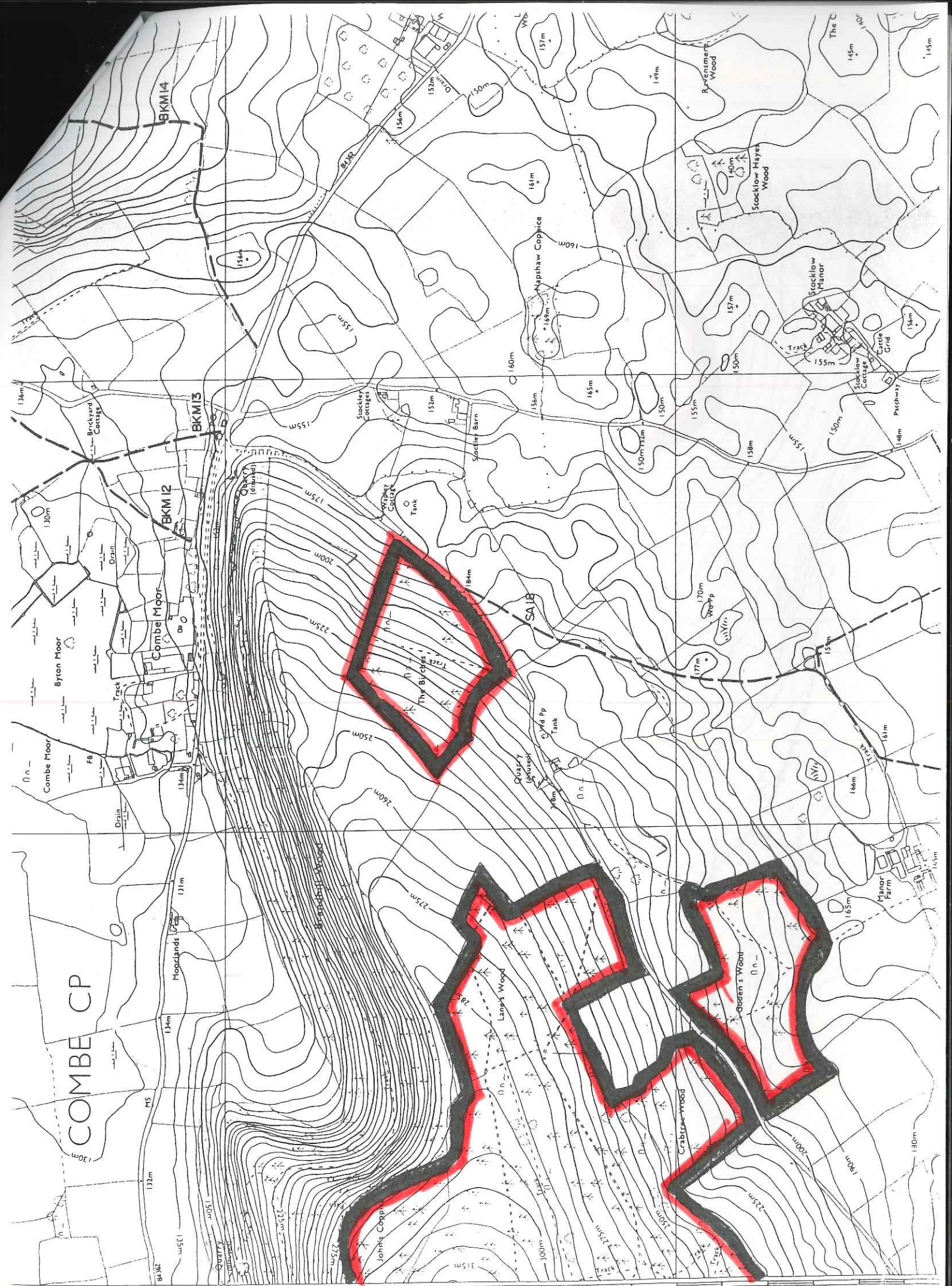

COMBE CP

BKM14

BKM13

BKM12

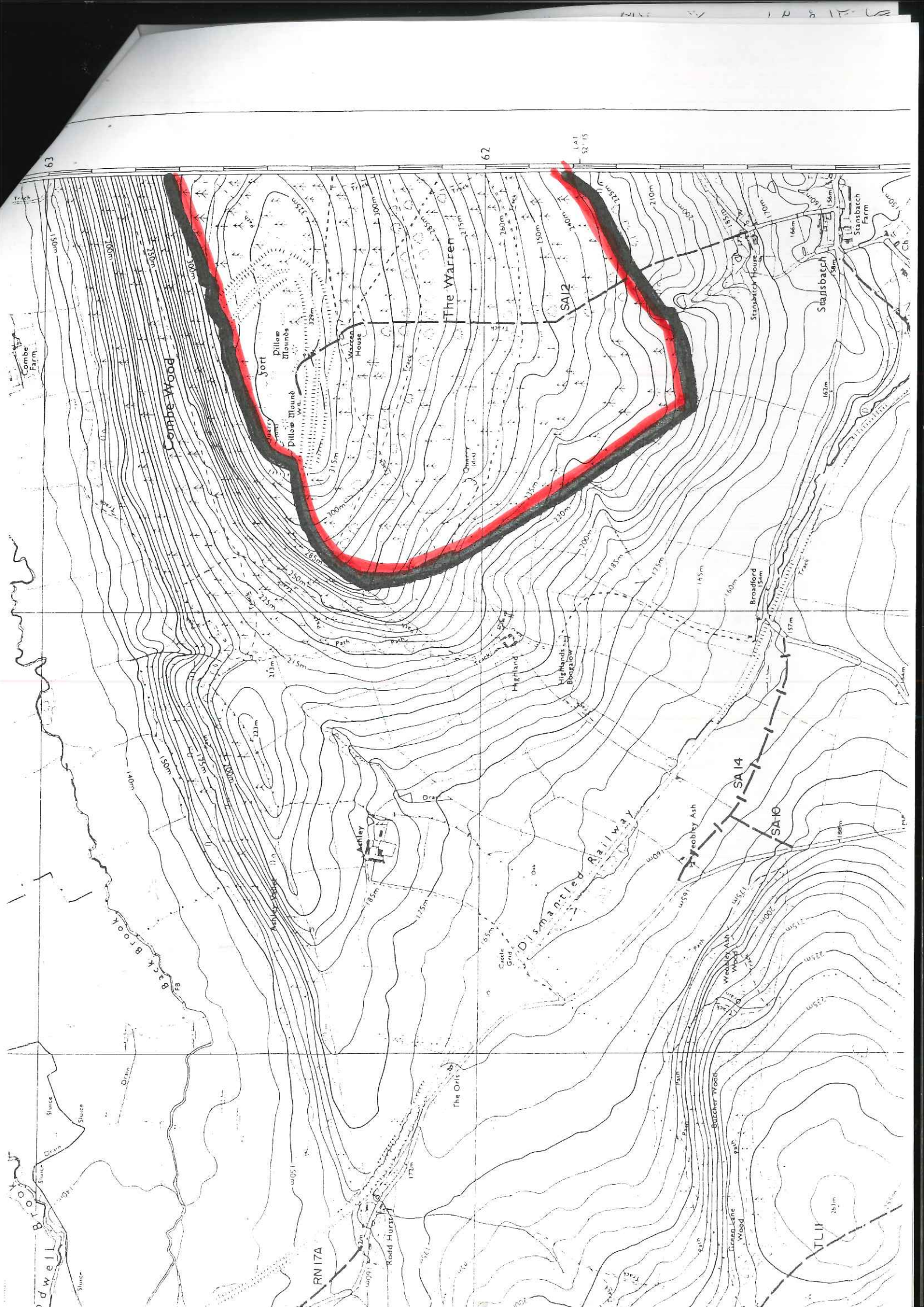

61

62

52.15

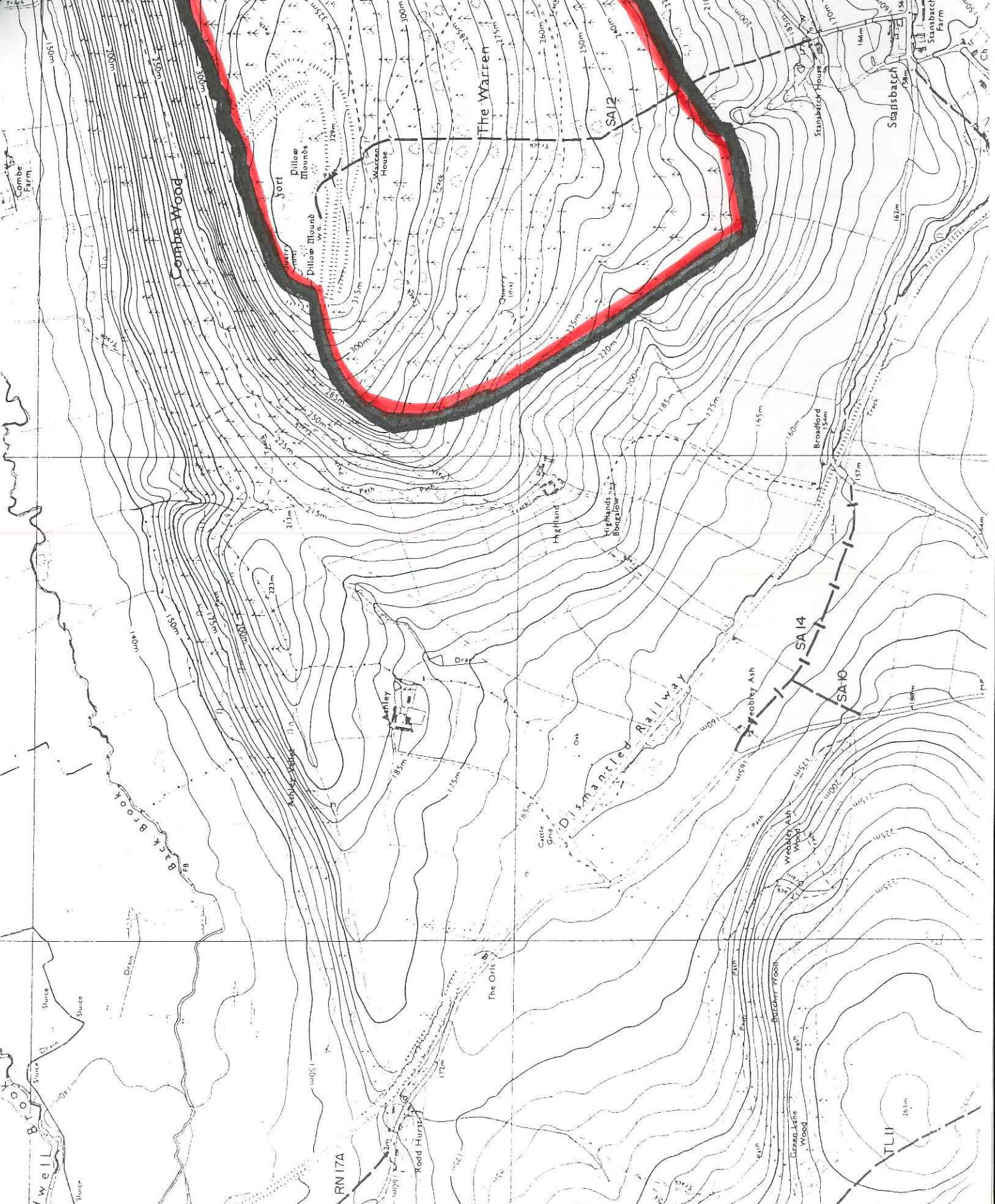
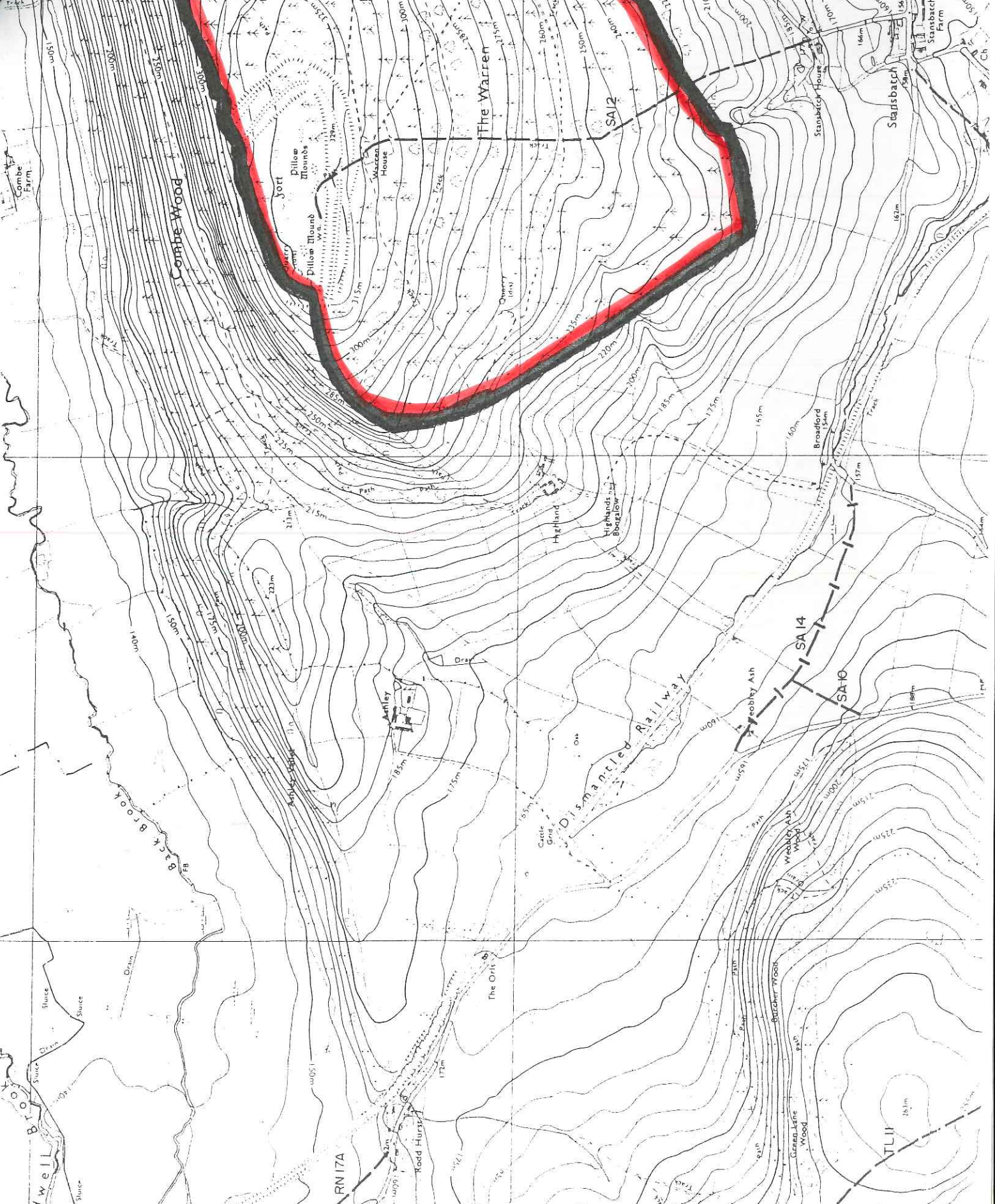

FOREST ENTERPRISE
"KEY TO DEPOSITS"

DEPOSIT
11.96
12.

Map

	<u>WOODLAND NAME</u>		<u>PARISH</u>		<u>GRID REF:</u>	
✓ ①	MORTIMER	H	RICHARDS CASTLE	SO 488717	47 SE	
✓ 2	GLOBE	H	WILLEY	SO 329675	36 NW	
✓ 3	STAPLETON	H	STAPLETON	SO 321668	36 NW	
✓ 4	LINGEN VALLETS	H	LINGEN	SO 357669	36 NE	
✓ 5	WAPLEY & THE BIRCHES	H	STAUNTON ON ARROW	SO 352623	36 SE	
✓ 6	WIGMORE	H	WIGMORE	SO 397697	36 NE	
✓ 7	KNOLLS PLANTATION	H	LINGEN AYMESTREE	SO 387660	36 NE	
✓ 8	BARNETT & OAKLEY	H	WIGMORE	SO 397679	36 NE	
✓ 9	SNED	H	AYMESTREY	SO 407661	46 NW	
✓ 10	MEREHILL	H	AYMESTREY	SO 409654	46 NW	
✓ 11	SHOBDON Hill Wood.	H	SHOBDON	SO 390643	36 SE	
✓ 12	SHATTERFORD	W	WOLVERLEY & COOKLEY	SO 803823	88 SW	
✓ 13	NORTH KINLET	W	KINLET UPPER ARLEY	SO ⁷⁶⁵ 743796	77 NE	
✓ 14	HAWKBATCH	W	POND GREEN & UPPER ARLEY	SO 768785	77 NE	
✓ 15	WYRE	W	ROCK	SO 746752	77 NE/NW	
✓ 16	RIBBESFORD	W	RIBBESFORD	SO 785728	77 SE	
✓ 17	SHRAWLEY	W	SHRAWLEY	SO 788724	86 NW	
✓ 18	Burrington Hays	H	Burrington	SO 440730	47 SE	
✓ 19	Brugewood	"	"		47 NE/SE	

old deposit.

- ②0 Croft Wood 445 665 Croft
- oaker Coppice 460 670
- Bircher Coppice 467 673 } Yaxpole
- ②1 Yelds Hill 465 683 Orleton
- ②2 Gattley Long Coppice SO 440 691 Aymestrey

②3 Evenhay Plantation Elton 464 703

To: Hereford and Worcester County Council

STATEMENT PERSUANT TO SECTION 31 (6) HIGHWAYS ACT 1980

On the 11th Day of November 1996 I wish to deposit with Hereford and Worcester County Council, being the appropriate Council a statement accompanied by a plan delineating Forest Enterprise Freehold property by red edging which states that the ways indicated using the Definitive Map key on the said plan and on the plan accompanying this declaration are recognised as registered rights of way, and that no other ways have been dedicated over Forest Enterprise Freehold land.

Signed ..  ..