

Based upon the Ordnance Survey Map with the permission of the Controller of Her Majesty's Stationery Office
© Crown Copyright License No. LA07666
Hereford & Worcester County Council
County Hall, Spetchley Road
Worcester WR5 2NR

COUNTY ENGINEER & PLANNING OFFICER
P.R.W. SECTION
COUNTY HALL
SPETCHLEY ROAD
WORCESTER
WR5 2NP

SCALE 1:10,000

Hereford and Worcester County Council

STATEMENT PURSUANT TO SECTION 31, HIGHWAYS ACT 1980

I wish to deposit with Hereford and Worcester County Council the accompanying map on which the land I own is shown delineated in red.

I admit that the ways shown on the said map have been dedicated as highways.

This statement is made for the purposes of Section 31(b) of the Highways Act 1980.

Dated this 29 day of JUNE 1993

Signed

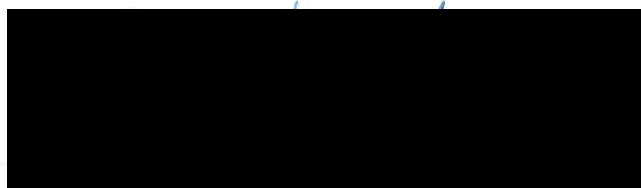

Received on behalf of the Hereford and Worcester County Council

.....

Date

Anthony Mayell

CHARTERED SURVEYORS
5A King Street, Hereford HR4 9BW
Tel: 01432 358555 Fax: 01432 279952

Reproduced from the Ordnance Survey with the permission of The Controller of Her Majesty's Stationery Office, Crown copyright - Anthony Mayell, Chartered Surveyors, 5A King Street, Hereford, HR4 9BW

OS Licence No: ES 73970E0001

E B WALKER & CO.

UPHAMPTON FARM
DOCKLOW

Scale: 1:5000

footpath

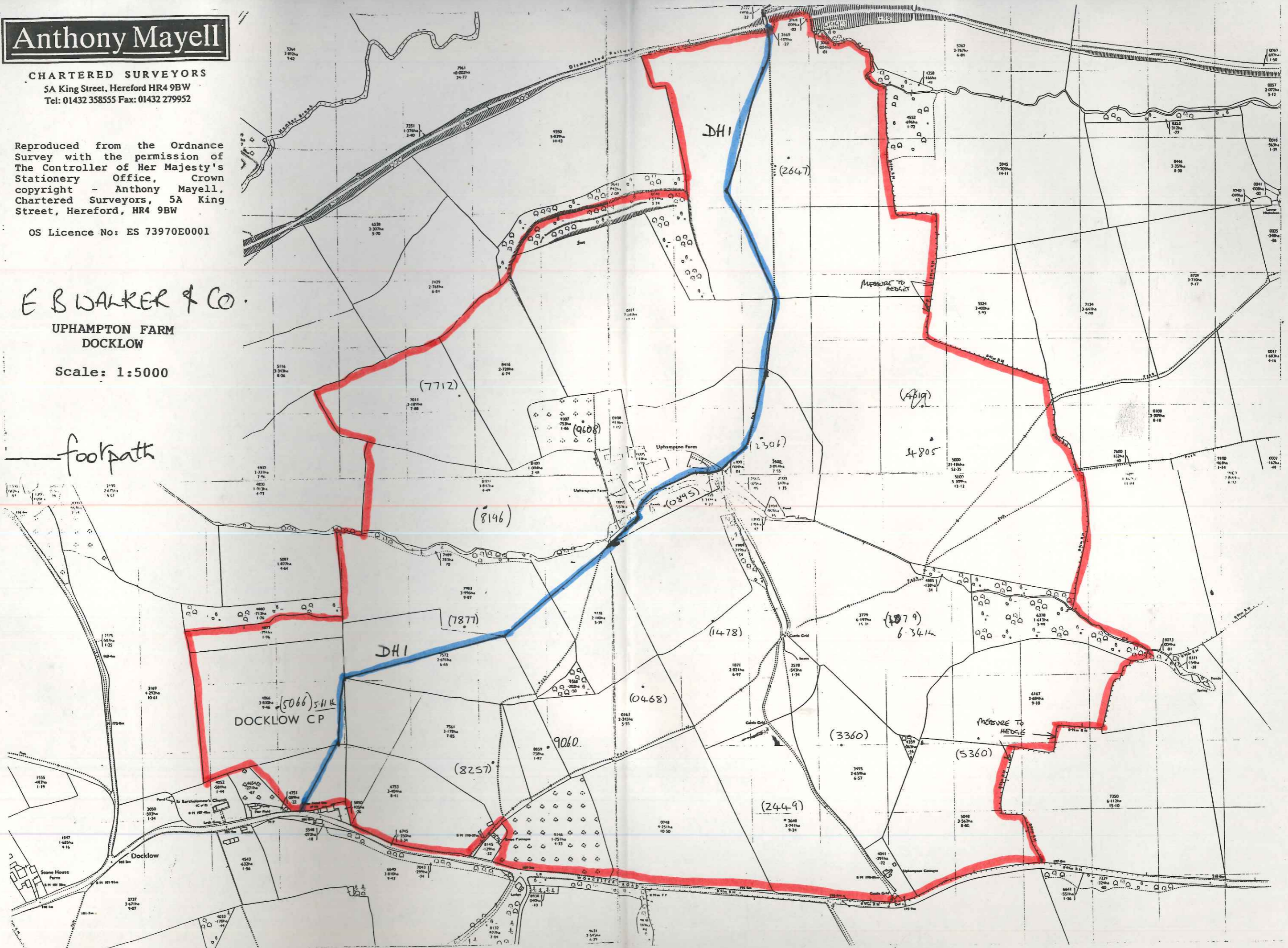

GP

MPR/4813



TO: Hereford and Worcester County Council



STATEMENT PURSUANT TO SECTION 31, HIGHWAYS ACT 1980

I wish to deposit with Hereford and Worcester County Council the accompanying map on which the land I own is shown delineated in red, or green.

I admit that the ways shown on the said map have been dedicated as highways.

This statement is made for the purposes of Section 31(6) of the Highways Act 1980.

Dated this 23 day of January 1996

Signed [Redacted] J P WALKER

Received on behalf of the Hereford and Worcester County Council
[Redacted Signature]

Date 26.1.96

Anthony Mayell

CHARTERED SURVEYORS
5A King Street, Hereford HR4 9BW
Tel: 01432 358555 Fax: 01432 279952

Reproduced from the Ordnance Survey with the permission of The Controller of Her Majesty's Stationery Office, Crown copyright - Anthony Mayell, Chartered Surveyors, 5A King Street, Hereford, HR4 9BW

OS Licence No: ES 73970E0001

E B WALKER & CO.

UPHAMPTON FARM
DOCKLOW

Scale: 1:5000

footpath

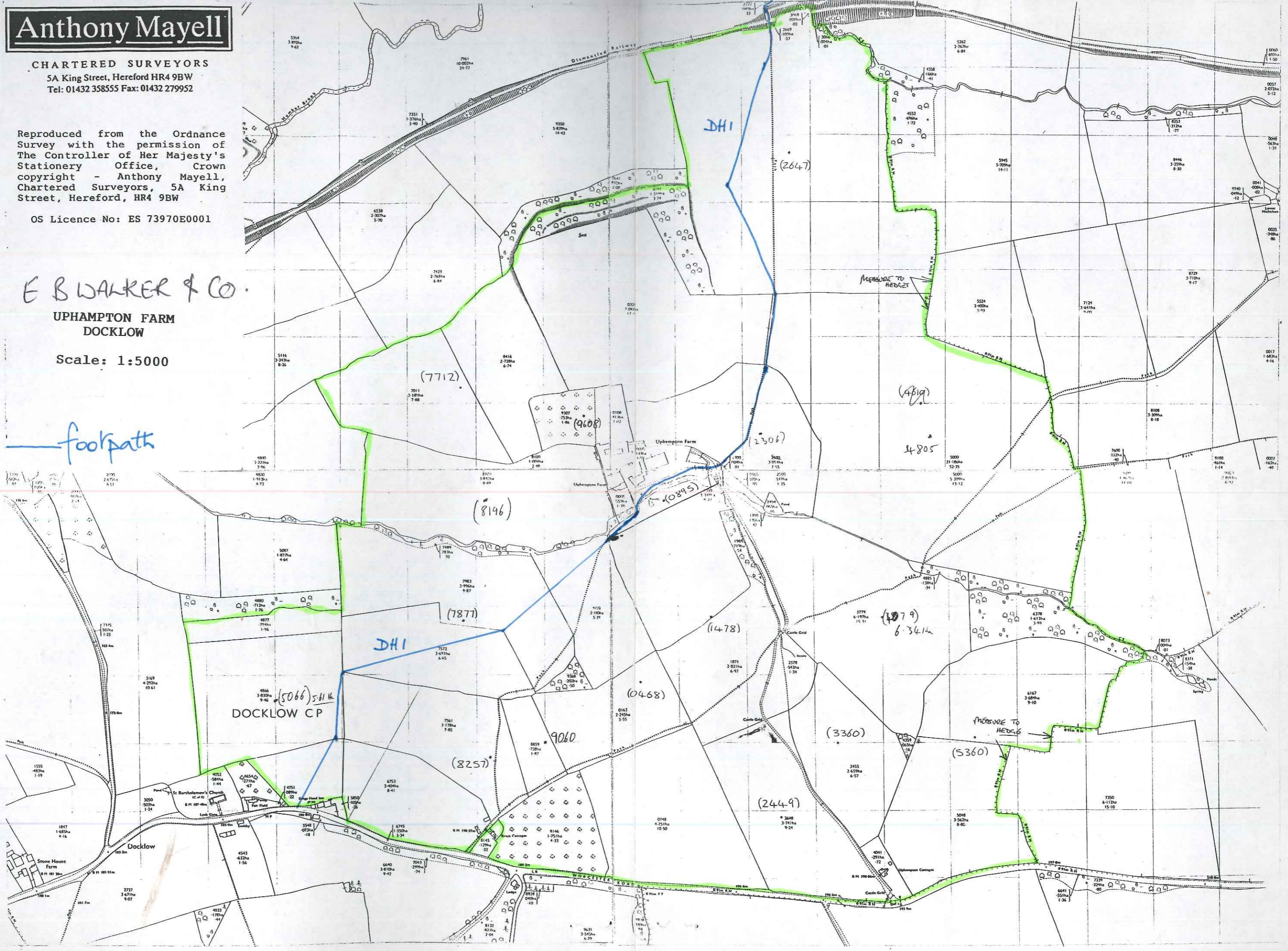

Anthony Mayell

CHARTERED SURVEYORS
5A King Street, Hereford HR4 9BW
Tel: 01432 358555 Fax: 01432 279952

Reproduced from the Ordnance Survey with the permission of The Controller of Her Majesty's Stationery Office, Crown copyright - Anthony Mayell, Chartered Surveyors, 5A King Street, Hereford, HR4 9BW

OS Licence No: ES 73970E0001

E B WALKER & CO.

UPHAMPTON FARM
DOCKLOW

Scale: 1:5000

footpath

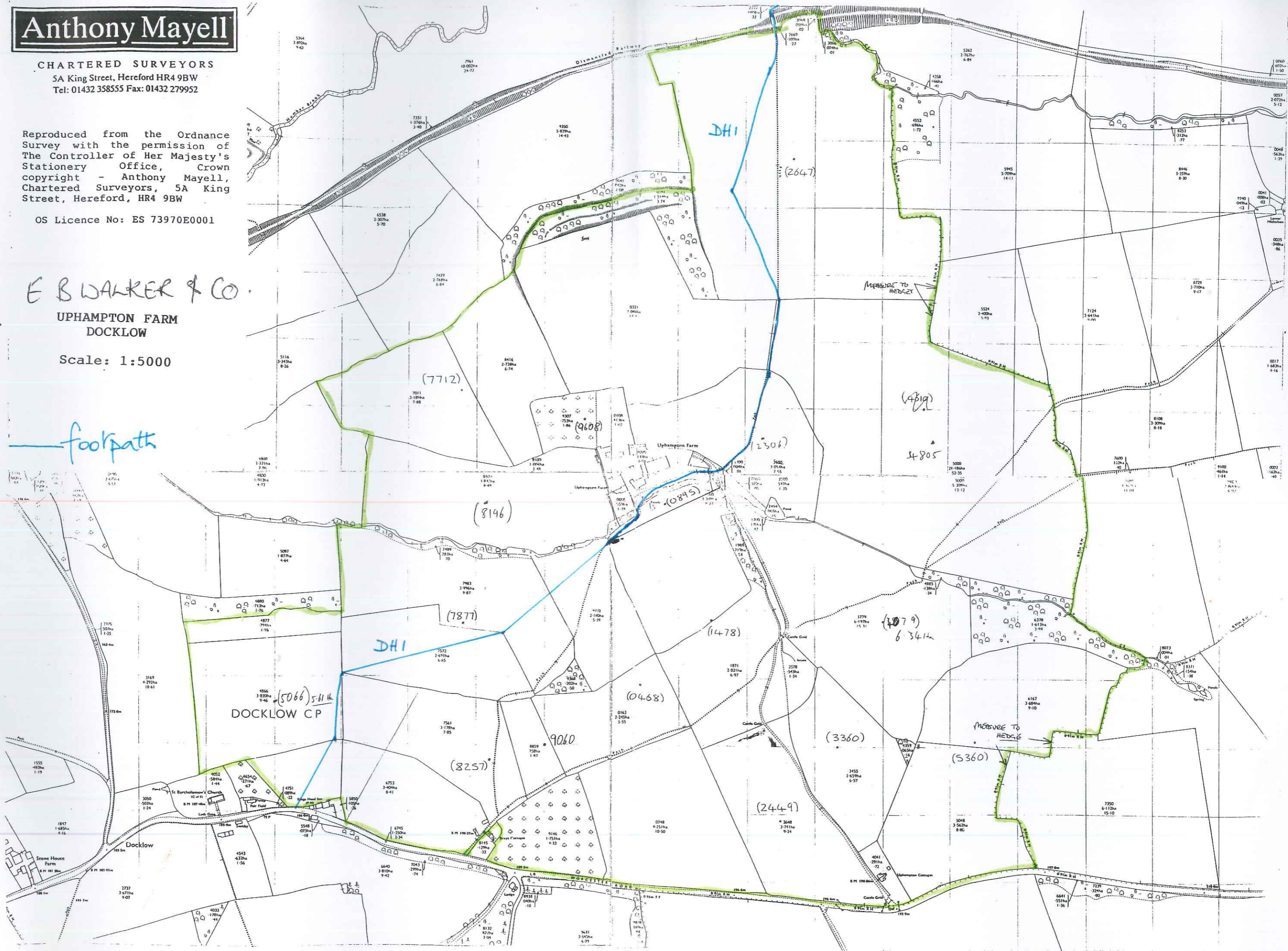

GP

MPR/4813



TO: Hereford and Worcester County Council

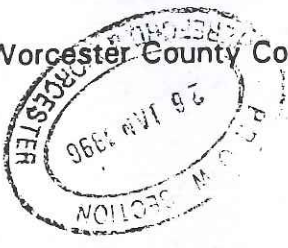

STATEMENT PURSUANT TO SECTION 31, HIGHWAYS ACT 1980

I wish to deposit with Hereford and Worcester County Council the accompanying map on which the land I own is shown delineated in red, or green.

I admit that the ways shown on the said map have been dedicated as highways.

This statement is made for the purposes of Section 31(6) of the Highways Act 1980.

Dated this 23 day of January 1996

Signed [Redacted] J P WALKER

Received on behalf of the Hereford and Worcester County Council [Redacted]

Date 20. 1. '96

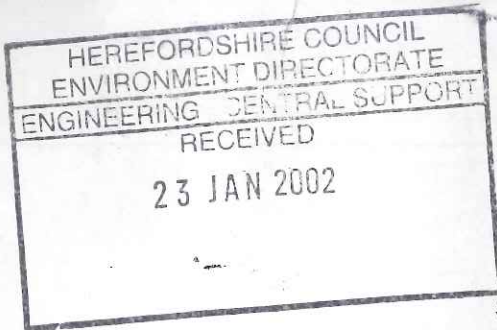

HEREFORDSHIRE COUNCIL

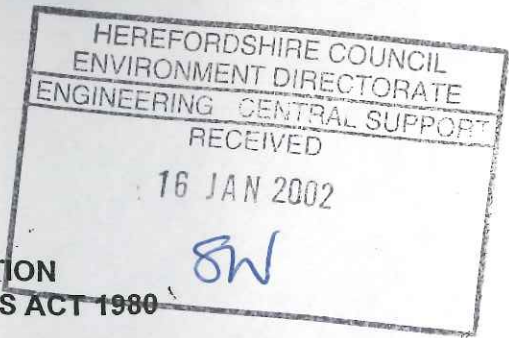

STATUTORY DECLARATION SECTION 31 (6) OF THE HIGHWAYS ACT 1980

I (landowner) JOHN P WALKER DO SOLEMNLY AND SINCERELY DECLARE as follows:

- I am and have been since (day, month, year) 12/10/1980 the owner of the land known as (name of farm, etc) TEONEY, CLIFTON ON TEME WORKS, UPHAMPTON FARM, DOCKLOW more particularly delineated on the plan accompanying this declaration and thereon edged red. HFD5
- On the (day) 23 day of (month, year) JANUARY 1996 I (or my predecessor in title (name) EDWARD WALKER) deposited with the County of Herefordshire District Council, being the appropriate Council, a statement accompanied by a plan delineating my property by red edging which stated that [the ways coloured brown on the said plan and on the plan accompanying this declaration had been dedicated as highways with vehicular status], [the ways coloured green on the said plan and on the plan accompanying this declaration had been dedicated as bridleways]; [the ways coloured purple on the said plan and on the plan accompanying this declaration had been dedicated as footpaths]; [no [other] ways had been dedicated as highways over my property].
- * On the (day) 23 day of (month, year) JANUARY 1996 I (or my predecessor in title (name) EDWARD WALKER) deposited with the County of Herefordshire District Council, being the appropriate Council, a statutory declaration dated (day, month, year) 23/1/96 stating that no additional ways [other than those marked in the appropriate colour on the plan accompanying this declaration] had been dedicated as [highways with vehicular status] [bridleways] [footpaths] since the deposit of the Statement referred to in 2 above.
- ** No additional ways have been dedicated over the land edged red on the plan accompanying this declaration since the statement dated (day, month, year) 23/1/96 referred to in 2 above [since the date of the statutory declaration referred to in 3 above] [other than those (highways with vehicular status) (bridleways) (footpaths) marked in the appropriate colour on the plan accompanying this declaration]

* Delete paragraph 3 if submitting Statement and Statutory Declaration, of Section 31(6) Highways Act 1980 at the same time.
 ** Delete paragraph 4 if this is the first Statement and Statutory Declaration, of Section 31(6) Highways Act 1980.

^{My} AND I MAKE this solemn declaration on the (day) 12th Sep day of (month, year) January September 2002 conscientiously believing it to be true and by virtue of the Statutory Declarations Act 1835.

Declared at (address) Hornham, Martley, Herefordshire

Signature of landowner

Before me (Commissioner for Oaths or a Justice of the Peace or Solicitor)

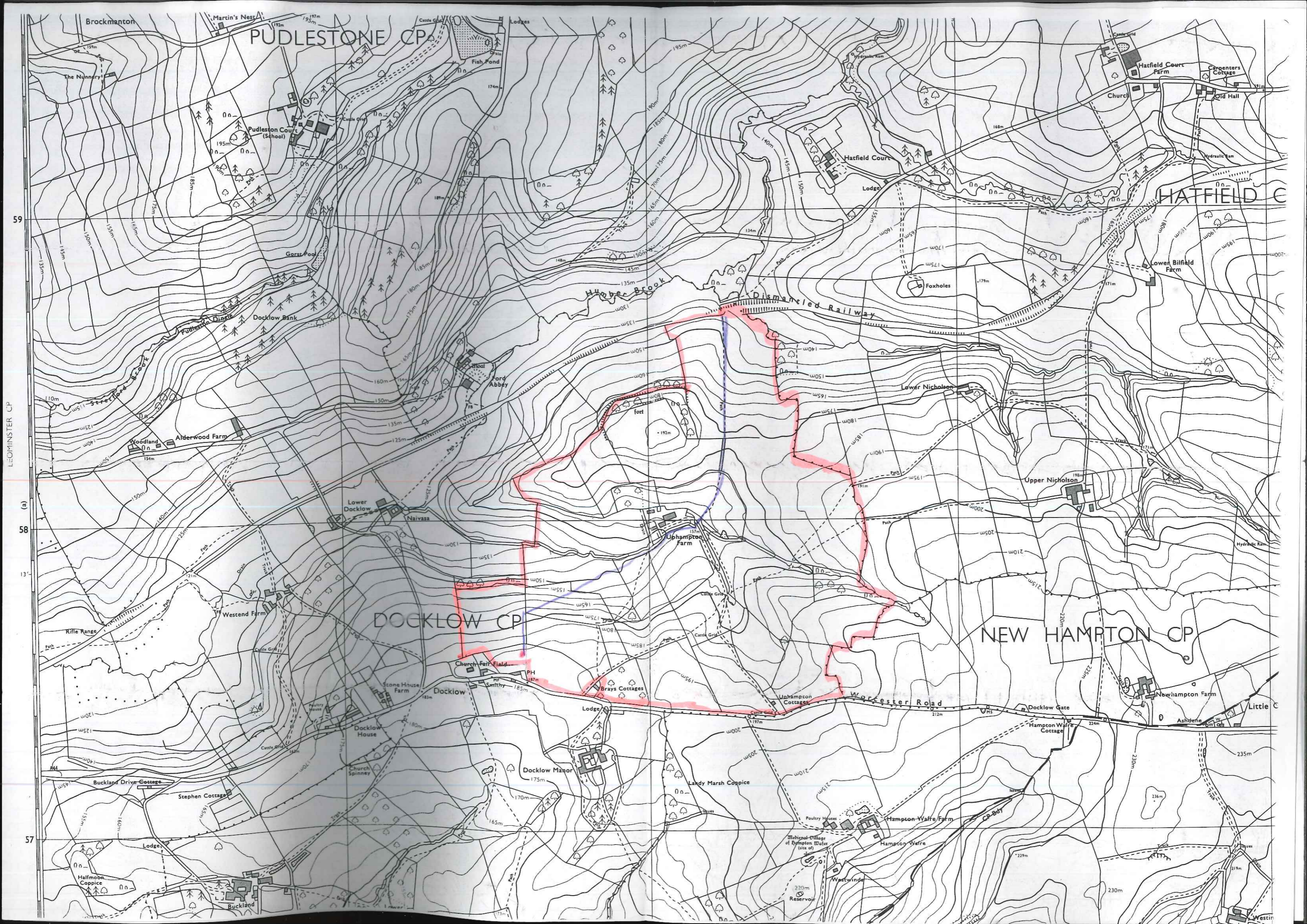

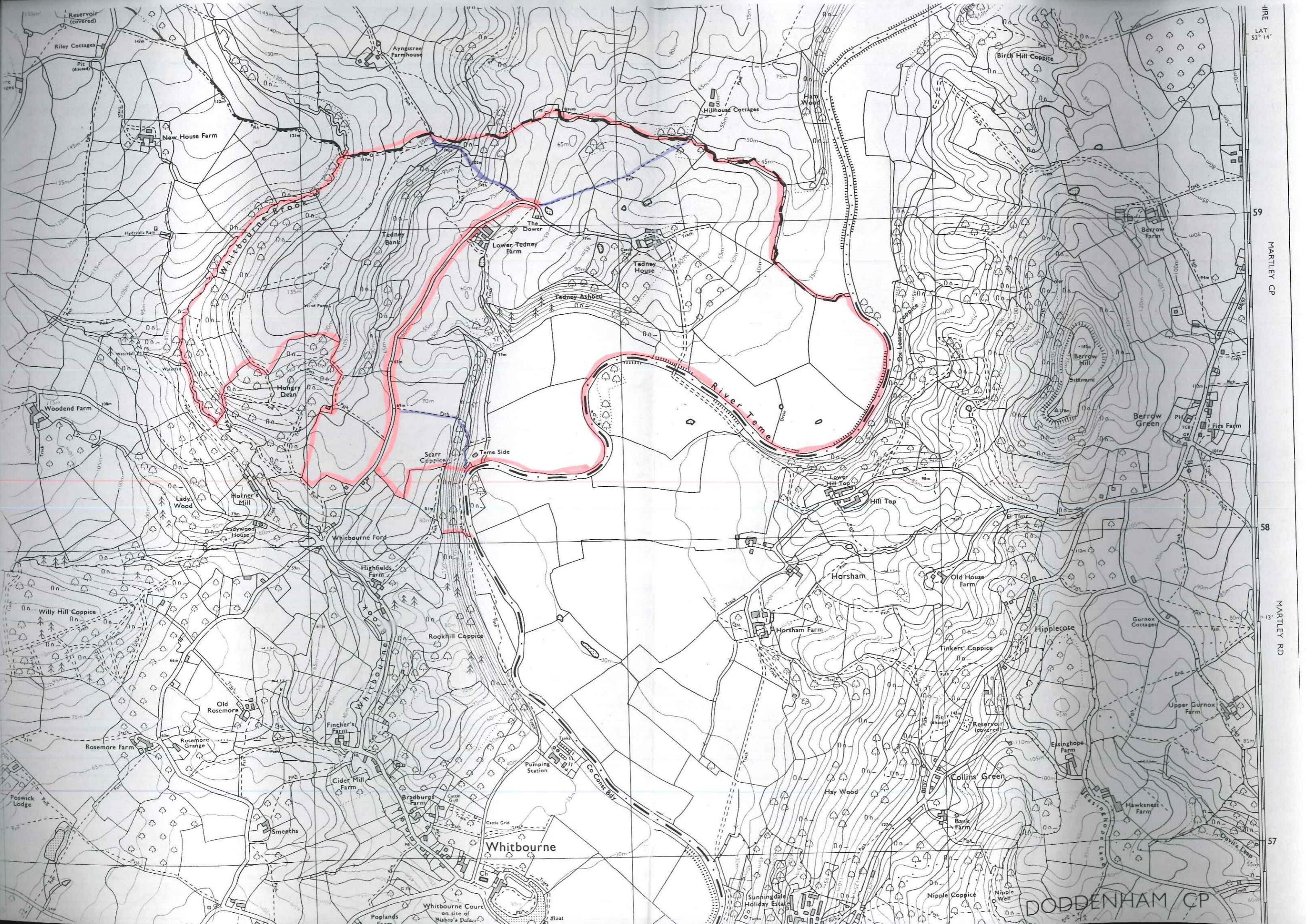

58
59
57
LAT 52° 14'
MARTLEY CP
MARTLEY RD
DODDENHAM CP

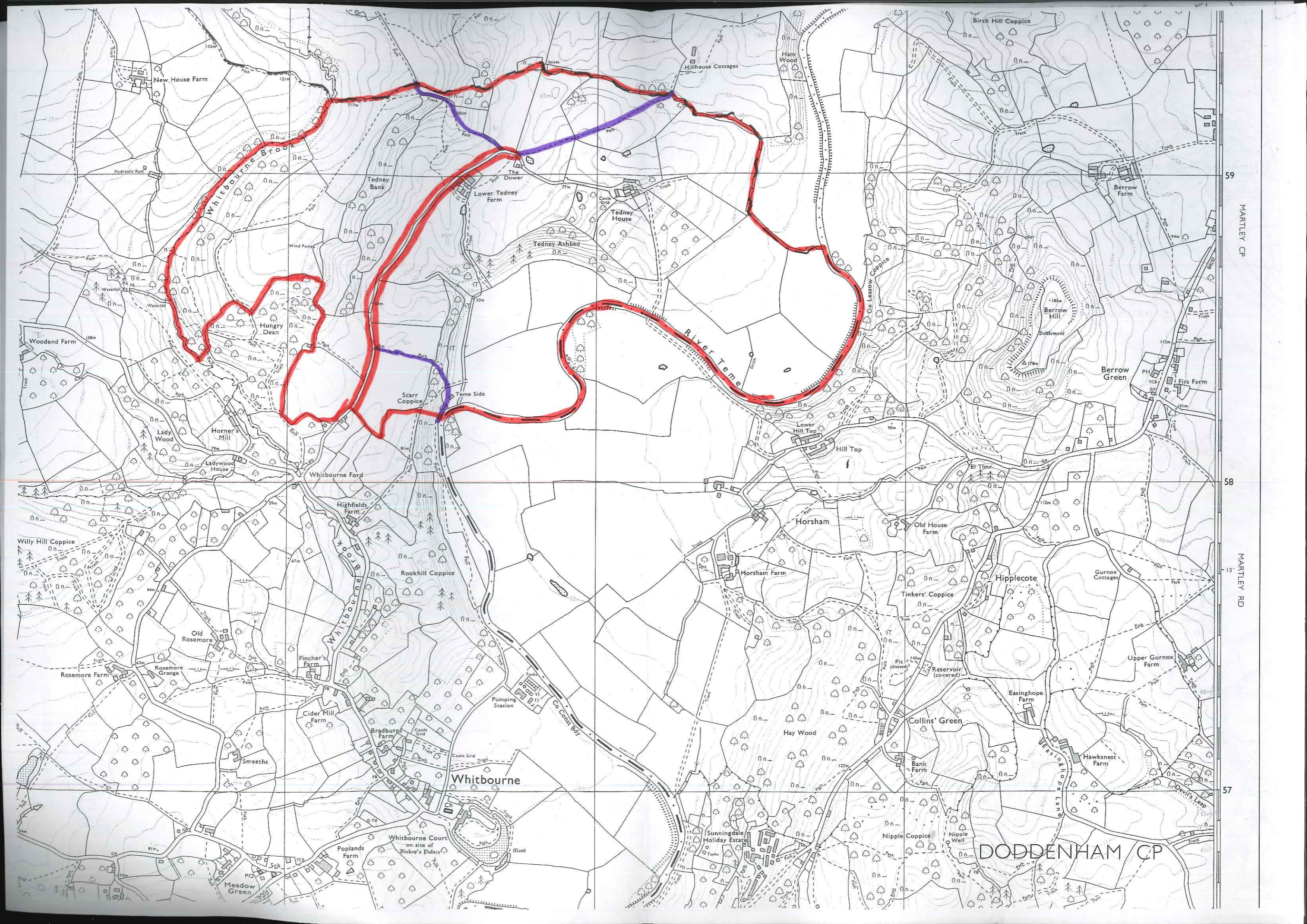

59

MARTLEY CP

58

MARTLEY RD

57

DODDENHAM CP

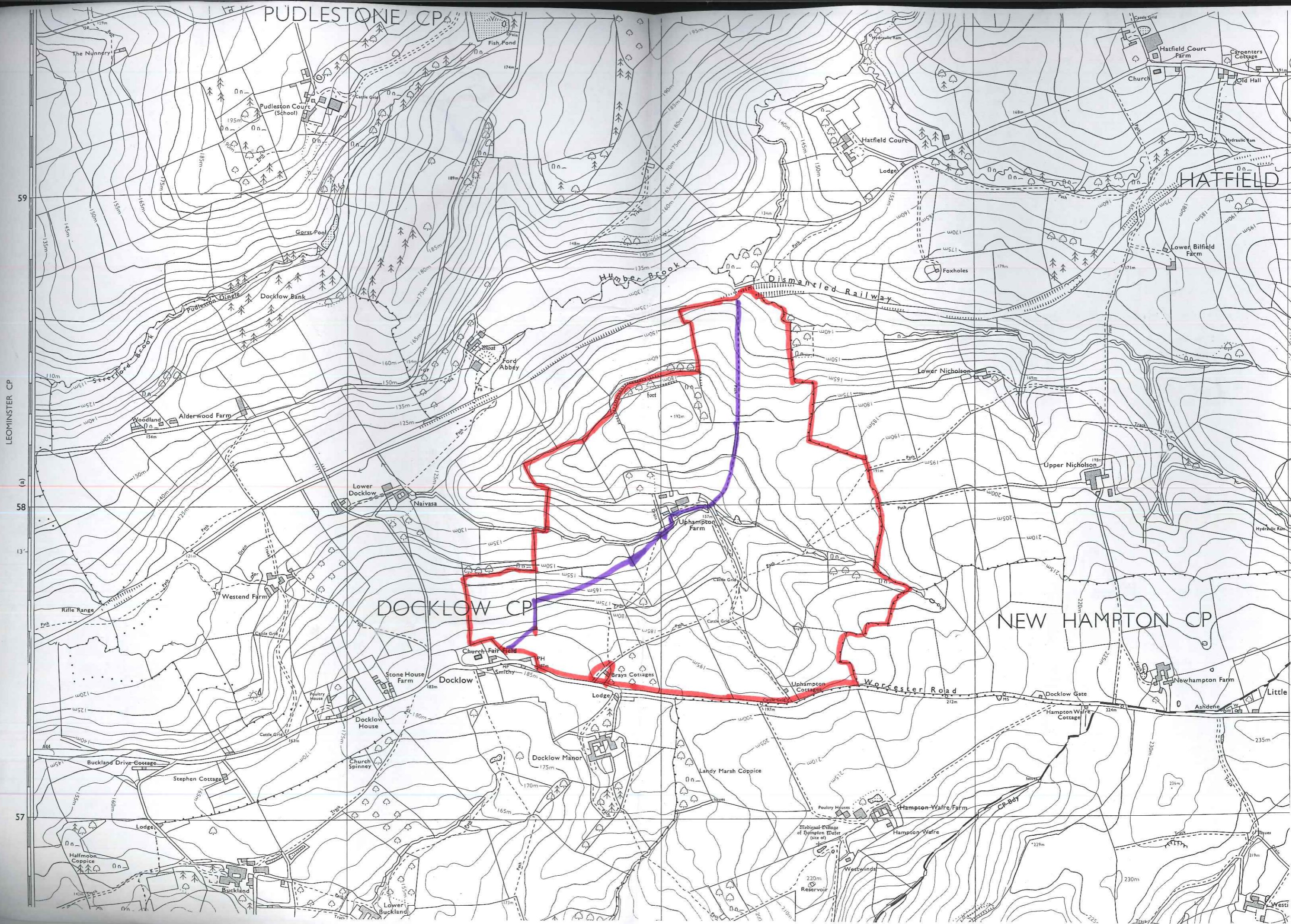



RECEIVED
29 JUN 2012
Sue

**STATUTORY DECLARATION
SECTION 31 (6) OF THE HIGHWAYS ACT 1980**

landowner) JOHN PHILIP WALKER DO SOLEMNLY AND SINCERELY DECLARE as follows:

I am and have been since (day, month, year) 12/8/96 the owner of the land known as (name of farm, etc) U. HAMPTON FARM AND TEDNEY FARM more particularly delineated on the plan accompanying this declaration and thereon edged red.

On the (day) 21 day of (month, year) JANUARY 2002 I (or my predecessor in title (name) JOHN WALKER) deposited with the County of Herefordshire District Council, being the appropriate Council, a statement accompanied by a plan delineating my property by red edging which stated that [the ways coloured brown on the said plan and on the plan accompanying this declaration had been dedicated as highways with vehicular status], [the ways coloured green on the said plan and on the plan accompanying this declaration had been dedicated as bridleways]; [the ways coloured purple on the said plan and on the plan accompanying this declaration had been dedicated as footpaths]; [no [other] ways had been dedicated as highways over my property].

On the (day) 21 day of (month, year) JANUARY 2002 I (or my predecessor in title (name) JOHN WALKER) deposited with the County of Herefordshire District Council, being the appropriate Council, a statutory declaration dated (day, month, year) 21/1/02 stating that no additional ways [other than those marked in the appropriate colour on the plan accompanying this declaration] had been dedicated as [highways with vehicular status] [bridleways] [footpaths] since the deposit of the Statement referred to in 2 above.

4 ** No additional ways have been dedicated over the land edged red on the plan accompanying this declaration since the statement dated (day, month, year) 21/1/02 referred to in 2 above [since the date of the statutory declaration referred to in 3 above] [other than those (highways with vehicular status) (bridleways) (footpaths) marked in the appropriate colour on the plan accompanying this declaration]

* Delete paragraph 3 if submitting Statement and Statutory Declaration, of Section 31(6) Highways Act 1980 at the same time.
Delete paragraph 4 if this is the first Statement and Statutory Declaration, of Section 31(6) Highways Act 1980.

AND I MAKE this solemn declaration on the (day) 27 day of (month, year) JUNE 2012 conscientiously believing it to be true and by virtue of the Statutory Declarations Act 1835.

Declared at (address) knights wide Signature of landowner
Worcestershire

Before me (Commissioner for Oaths or a Justice of the Peace or Solicitor)