

No 8



**FORESTRY COMMISSION**

Marches Forest District Office  
Whitcliffe Ludlow Shropshire SY8 2HD  
Telephone Ludlow (0584) ~~4542~~ 874542

MLT

Please address any reply to  
*The Forest District Manager*  
Your reference

To the Hereford & Worcester  
County Council

Our reference L 38/6 and 7

Date 24 April 1990

**HIGHWAYS ACT 1980  
NOTICE**

The Minister of Agriculture, Fisheries and Food hereby deposits with Hereford & Worcester County Council the accompanying map on which the land vested in him and placed at the disposal of the Forestry Commissioners in the County of Hereford & Worcester (or district of Oakley Hill being part of the County of Hereford & Worcester) is shown delineated in red.

The Minister admits that the ways shown on the said map by Hereford & Worcester County Council are public rights of way within the provisions of Part IV of the National Parks and Access to the Countryside Act 1949. The Minister denies that there are any other such public rights of way over the land vested in him and shown on the said map.

For the purpose of this notice the Minister and the Hereford & Worcester County Council hereby agree that sub-section (6) of section 31 of the Highways Act 1980 shall apply to the land vested in the Minister and shown delineated in red on the said map.

Dated this 25th day of April 1990

Signed



An Officer authorised as agent on behalf of  
the Minister of Agriculture, Fisheries and Food

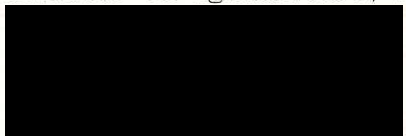

Signed on behalf of the Hereford & Worcester County Council

26 APR 1990

Entered on Definitive Map. 3/5/90



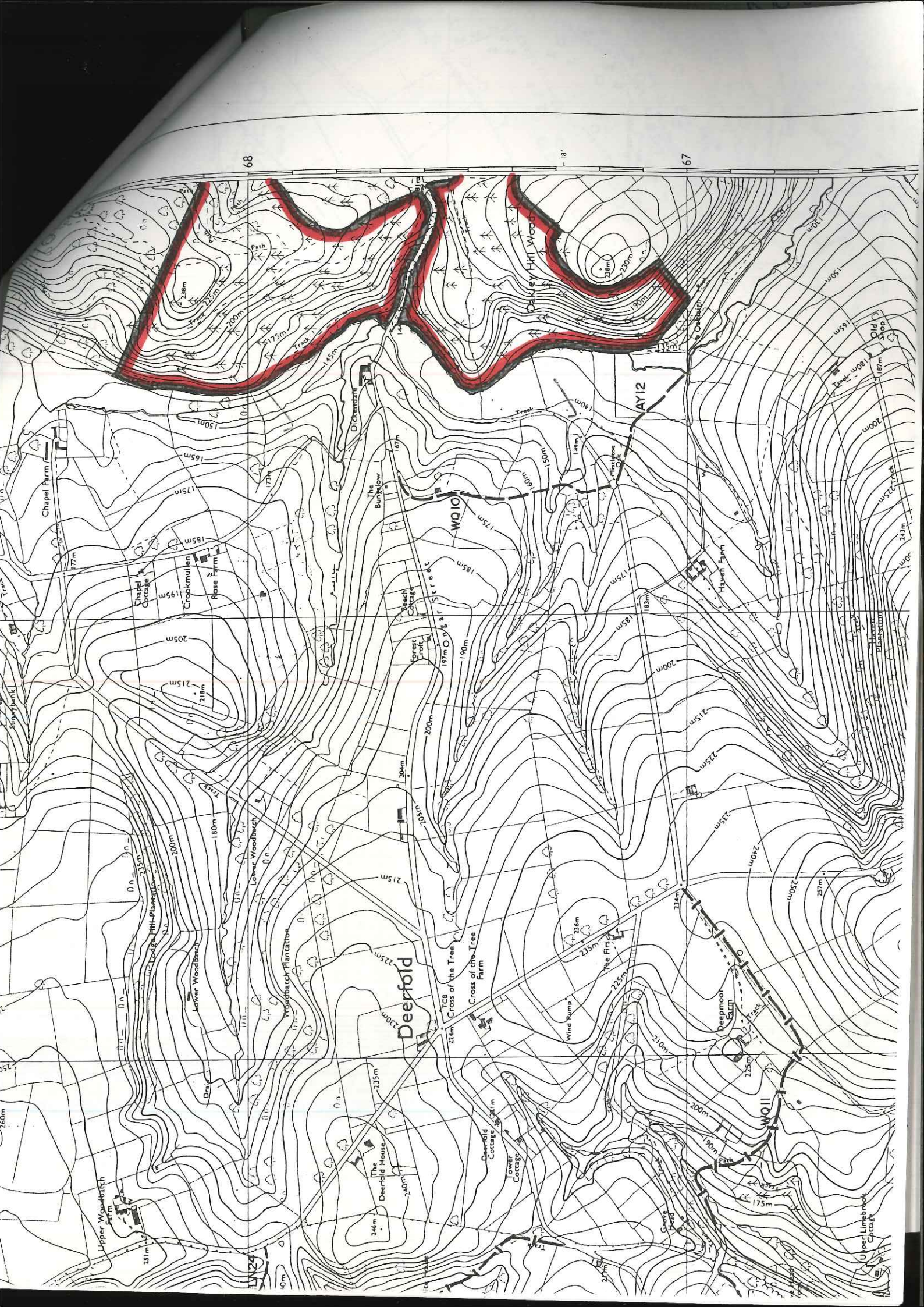

68

18'

67

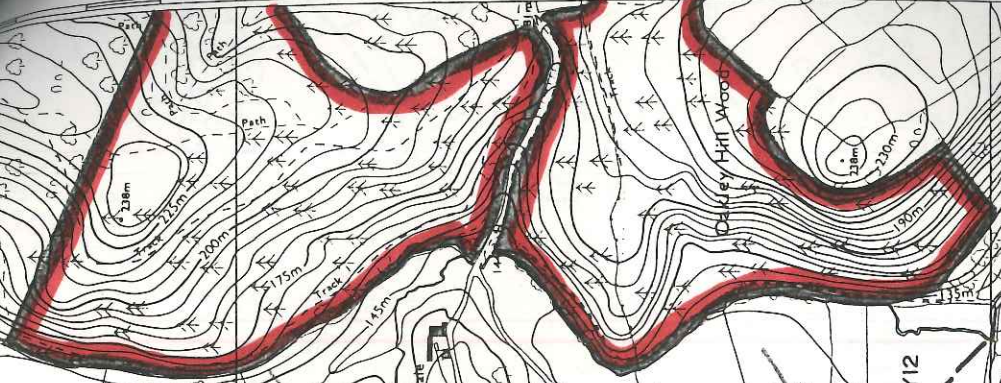

Chapel Farm

Chapel Cottage  
Croskmuilen  
Rose Farm

Dickensdale

The Bunklow

Beech Cottage

Forest Croft

Deerfield

Cross of the Tree  
Farm

Cross of the Tree  
Farm

Wind Pump

Deepmoor

Upper Woodstock  
Farm

The  
Deerfield House

Deerfield  
Cottage

Lower  
Cottage

Upper Limebrook  
Cottage

WQ10

AY12

110M

110W

Road Used as Public Path ----- v v  
 Byway Open to All Traffic ----- x x x x

Based upon the Ordnance Survey Map with the  
 sanction of the Controller of H.M. Stationery  
 Office Crown Copyright reserved.

Licence No. 071277

**BOUNDARIES**

As notified to January 1982

- County (England and Wales), Region or Islands Area (Scotland)
- District
- London Borough
- Civil Parish (England), Community (Wales)
- Constituency (County, Borough, Burgh or European Assembly)
- Electoral Division or Ward
- Example of change of merging
- Imperial equivalents for metric boundary measurements. 0.91m = Jt 1.22m = 4ft
- Shown only on sheets containing areas not published at larger scales
- Concurrent boundaries are shown by the first appropriate symbol above, eg
- For Ordnance Survey purposes County Boundary is deemed to be the limit of the parish structure whether or not a parish area adjoins.

**HEIGHTS (METRES)**

Values are given in metres above mean sea level at Newlyn

- Surface heights determined by ground survey
- Surface heights determined by air survey
- Bench marks and their values are shown on large scale maps, and bench mark lists containing fuller and possibly later levelling information are obtainable from the Director General, Ordnance Survey.
- Contours are at 5 metres vertical interval.

**ROCK FEATURES**

- Loose rock
- Boulders
- Outcrop
- Scree
- Vertical face

**CONVERSION SCALE**



**ABBREVIATIONS**

- BP, BS Boundary Post or Stone
- Ch Church
- CH Club House
- F Sta Fire Station
- FB Foot Bridge
- Fn Fountain
- GP Guide Post
- MP, MS Mile Post or Stone
- P Pole or Post
- Pol Sta Police Station
- PO Post Office
- PC Public Convenience
- PH Public House
- S Stone
- Spr Spring
- TCB Telephone Call Box
- TCP Telephone Call Post
- TH Town Hall
- W Well
- Y Youth hostel

**THE NATIONAL GRID REFERENCE SYSTEM**

The grid lines form part of the National Grid and are at 1km intervals.

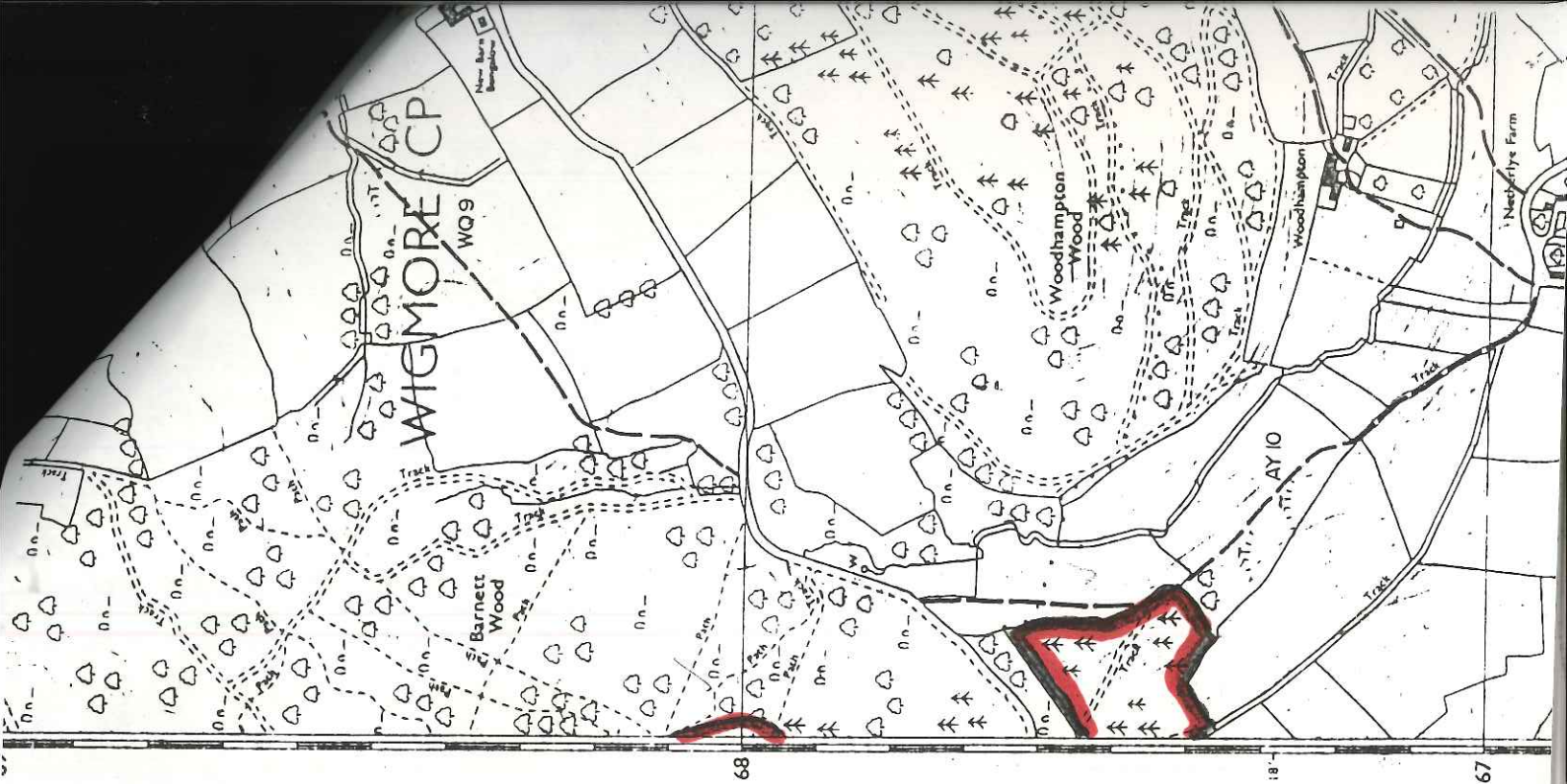

46NW