



FORESTRY COMMISSION

Marches Forest District Office
Whitcliffe Ludlow Shropshire SY8 2HD
Telephone Ludlow (0584) ~~4542~~ 874542

MLT

Please address any reply to
The Forest District Manager
Your reference

Our reference L 38/6 and 7

Date 24 April 1990

To the Hereford & Worcester
County Council

**HIGHWAYS ACT 1980
NOTICE**

The Minister of Agriculture, Fisheries and Food hereby deposits with Hereford & Worcester County Council the accompanying map on which the land vested in him and placed at the disposal of the Forestry Commissioners in the County of Hereford & Worcester (or district of Wigmore being part of the County of Hereford & Worcester) is shown delineated in red.

The Minister admits that the ways shown on the said map by Hereford & Worcester County Council are public rights of way within the provisions of Part IV of the National Parks and Access to the Countryside Act 1949. The Minister denies that there are any other such public rights of way over the land vested in him and shown on the said map.

For the purpose of this notice the Minister and the Hereford & Worcester County Council hereby agree that sub-section (6) of section 31 of the Highways Act 1980 shall apply to the land vested in the Minister and shown delineated in red on the said map.

Dated this 25th day of April 1990

Signed

An Officer authorised as agent on behalf of
the Minister of Agriculture, Fisheries and Food

Signed on behalf of the Hereford & Worcester County Council

entered on Definitive map 4/5/90

26 APR 1990

ORDNANCE SURVEY



SHEET SO 36 NE

R DISTRICT WOLFORD, LETTON AND NEWTON CP LEOMINSTER CO CONST ADFORTON CP LONG 21 53 W

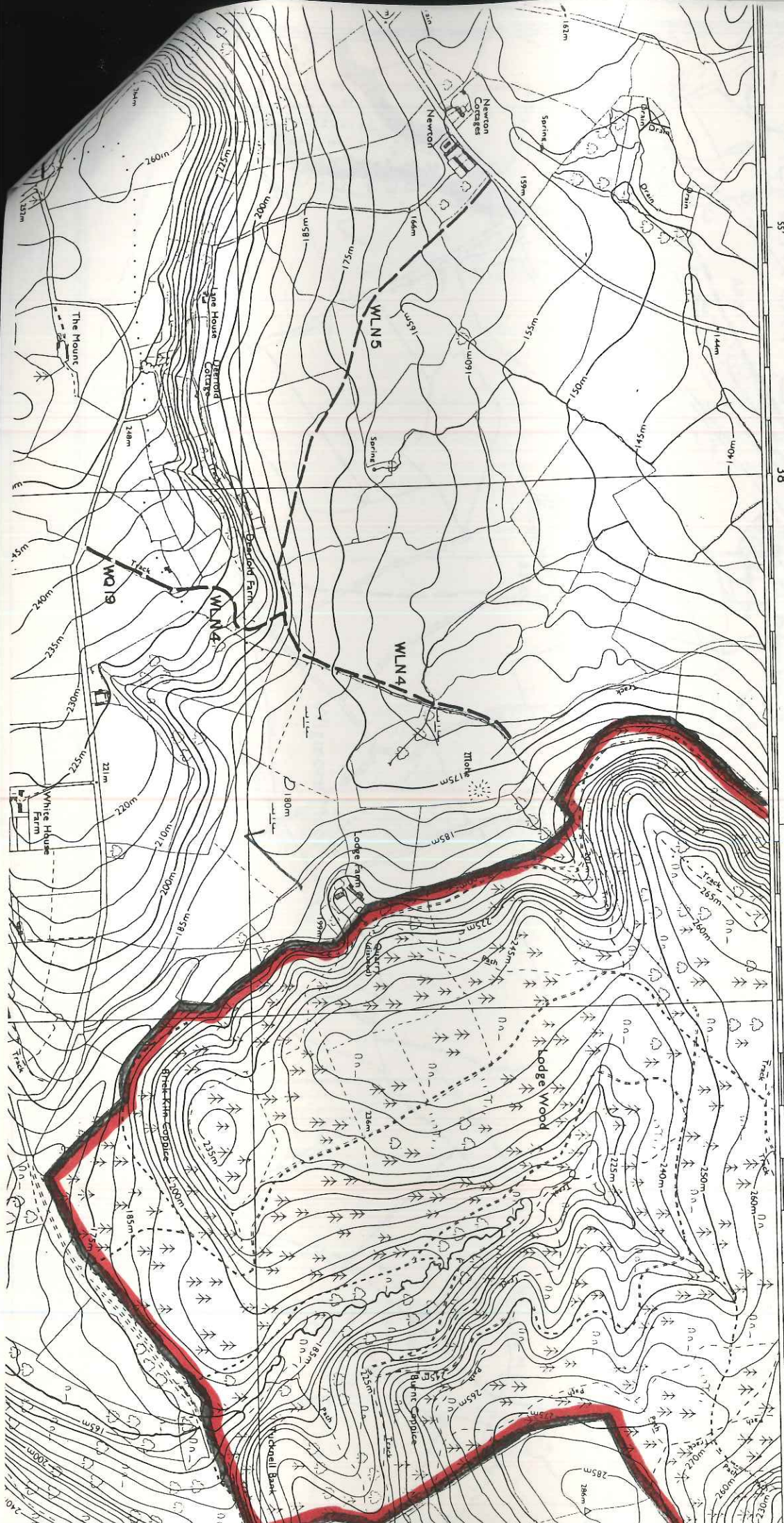

140000m

WIGMORE CP

LONG 41
27 52 W

WIGMORE CP

42 51

HEREFORD AND WORCESTER EURO CONST

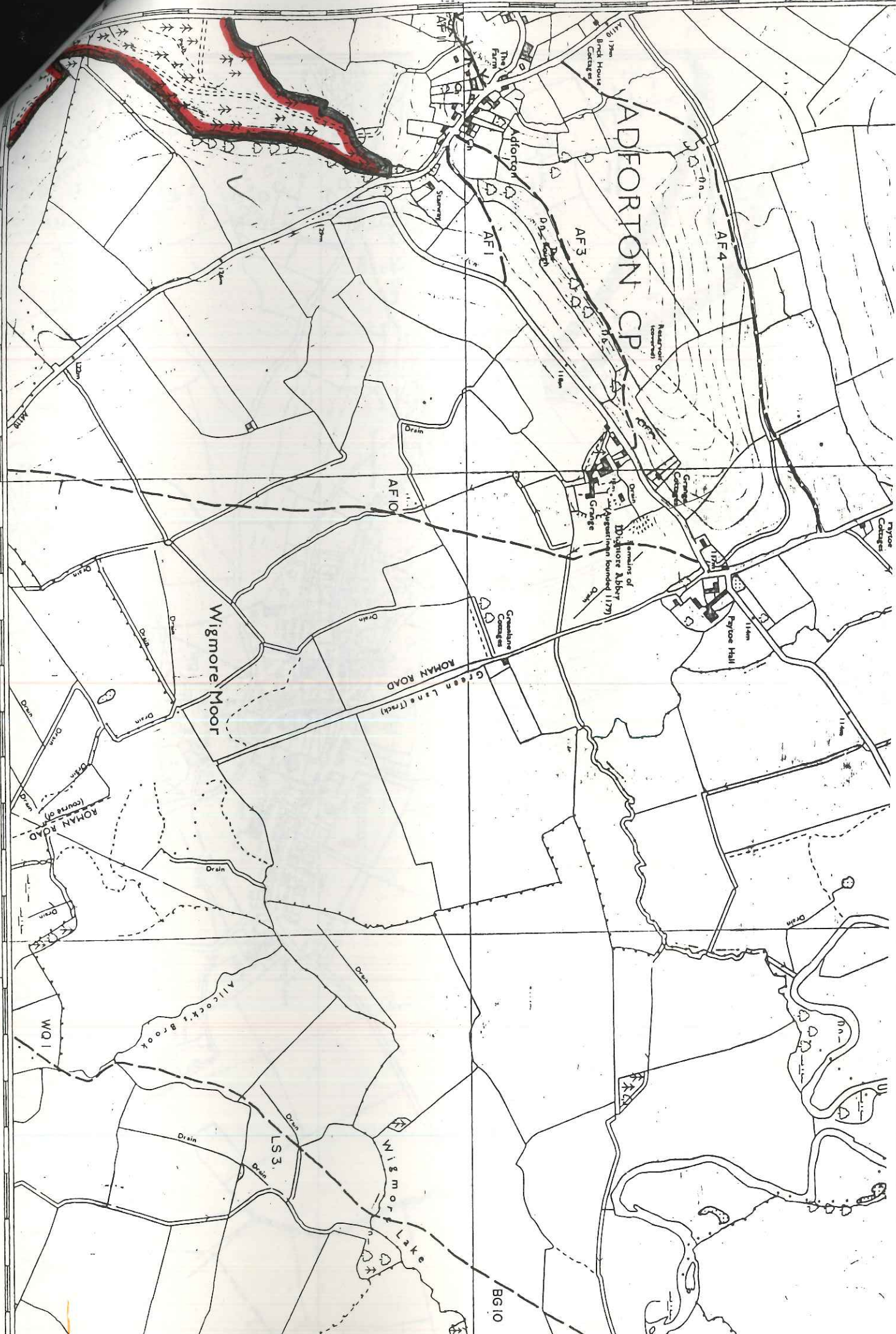

HEIGHTS IN METRES

ORDNANCE SURV

ADFORTON CP

HEREFORD AND WORCESTER COUNTY

27/0000m

340000m

LONG 72° W 41

42 51

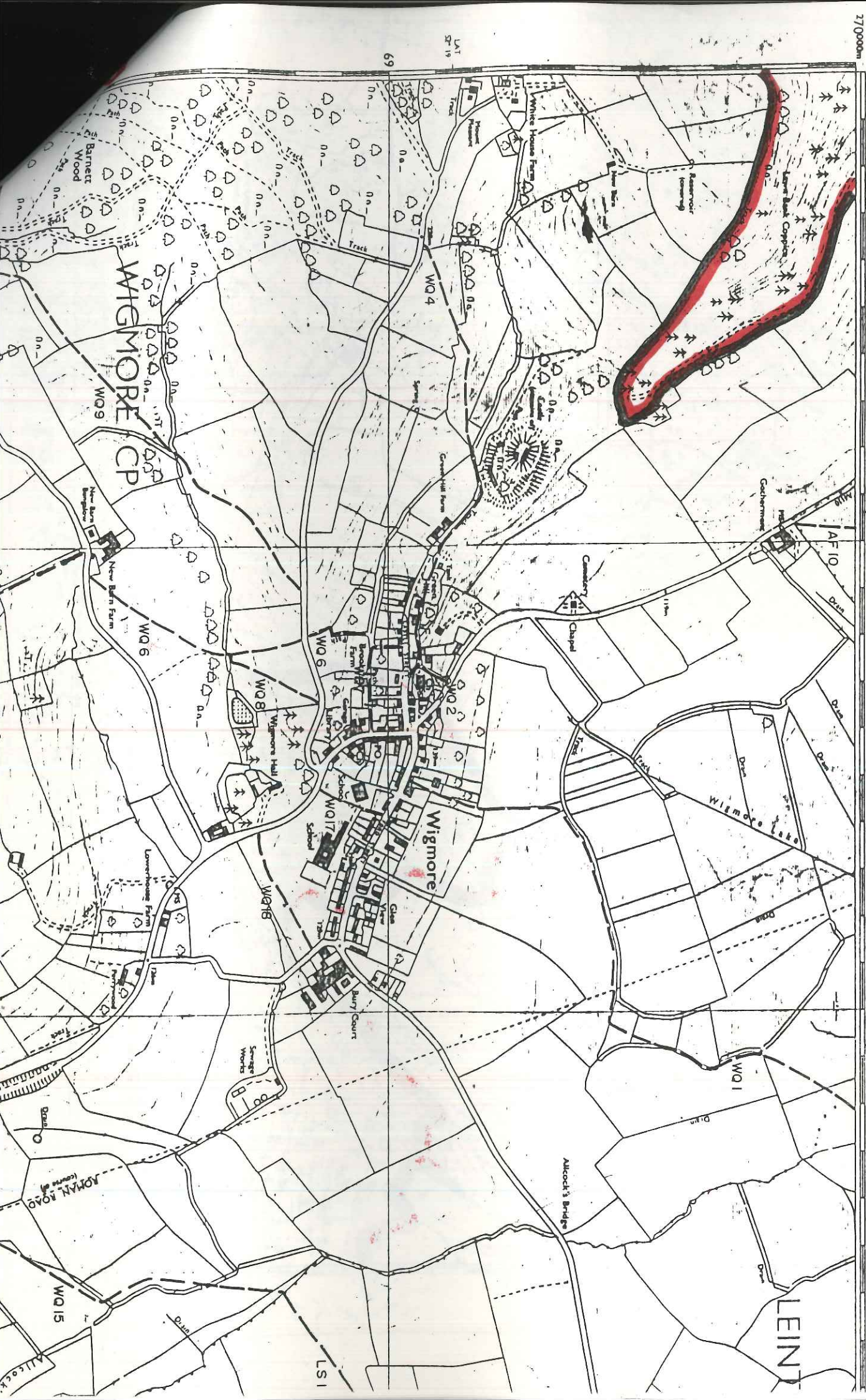

WALFORD LETTON AND NEWTON CP

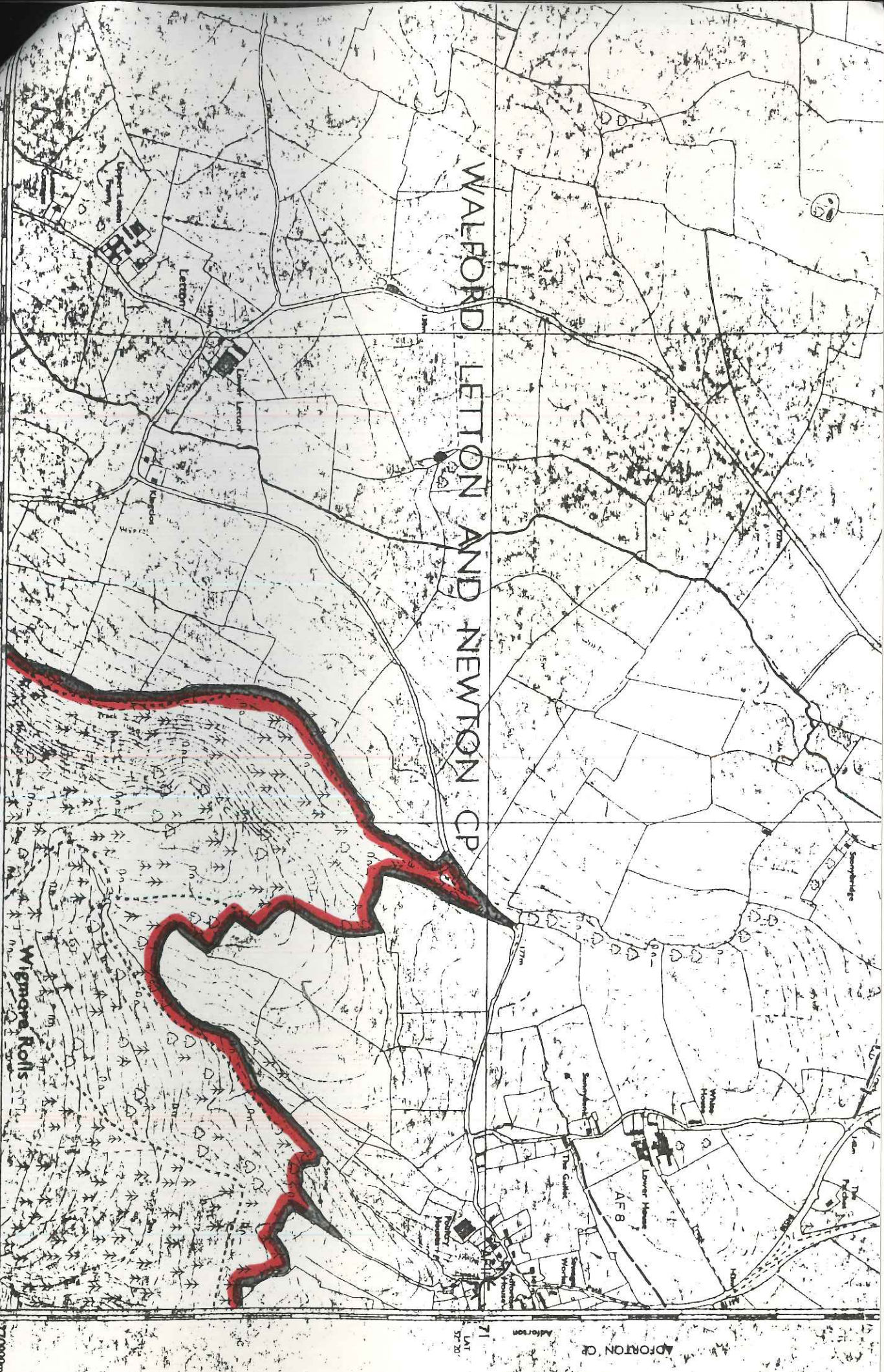

LEONISTER DISTRICT

LEONISTER CO-CONST

Wigmore Hills

AFB

Lower House

The Gallop

LONDON 7.5/2.5

WIGMORE CP

14000m
7000m

ADPORTON CP

71
LAT
57 20

SO 37 SE