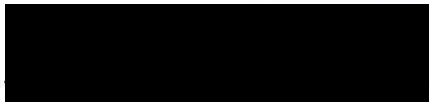

Church Commissioners for England

*Deposit of statement and plan pursuant to section 31(6) Highways Act 1980 with
Herefordshire Council*

1. I, JAMES ROBERT MARKBY HOWE, am the Rural Assets Manager of the Church Commissioners for England ("the Commissioners"). The Commissioners are the owners within the meaning of the above sections of the land known as The Hereford Estate particularly delineated and shown edged red on the plan accompanying this statement.
2. On behalf of the Commissioners I admit that the ways coloured blue on the plan have been dedicated as public footpaths, the ways coloured green have been dedicated as bridleways and the ways coloured brown have been dedicated as highways with vehicular status.

Signed by 

Name JAMES R. M. HOWE

Address CHURCH HOUSE

..... GREAT SMITH ST

..... LONDON SW1P 3AZ

Date 2nd April 2009

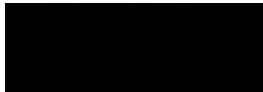
Signed by  (Witness)

Name R. C. HODGES

Address CHURCH HOUSE

..... GREAT SMITH ST

..... SW1P 3AZ

Occupation

Date 2/4/09

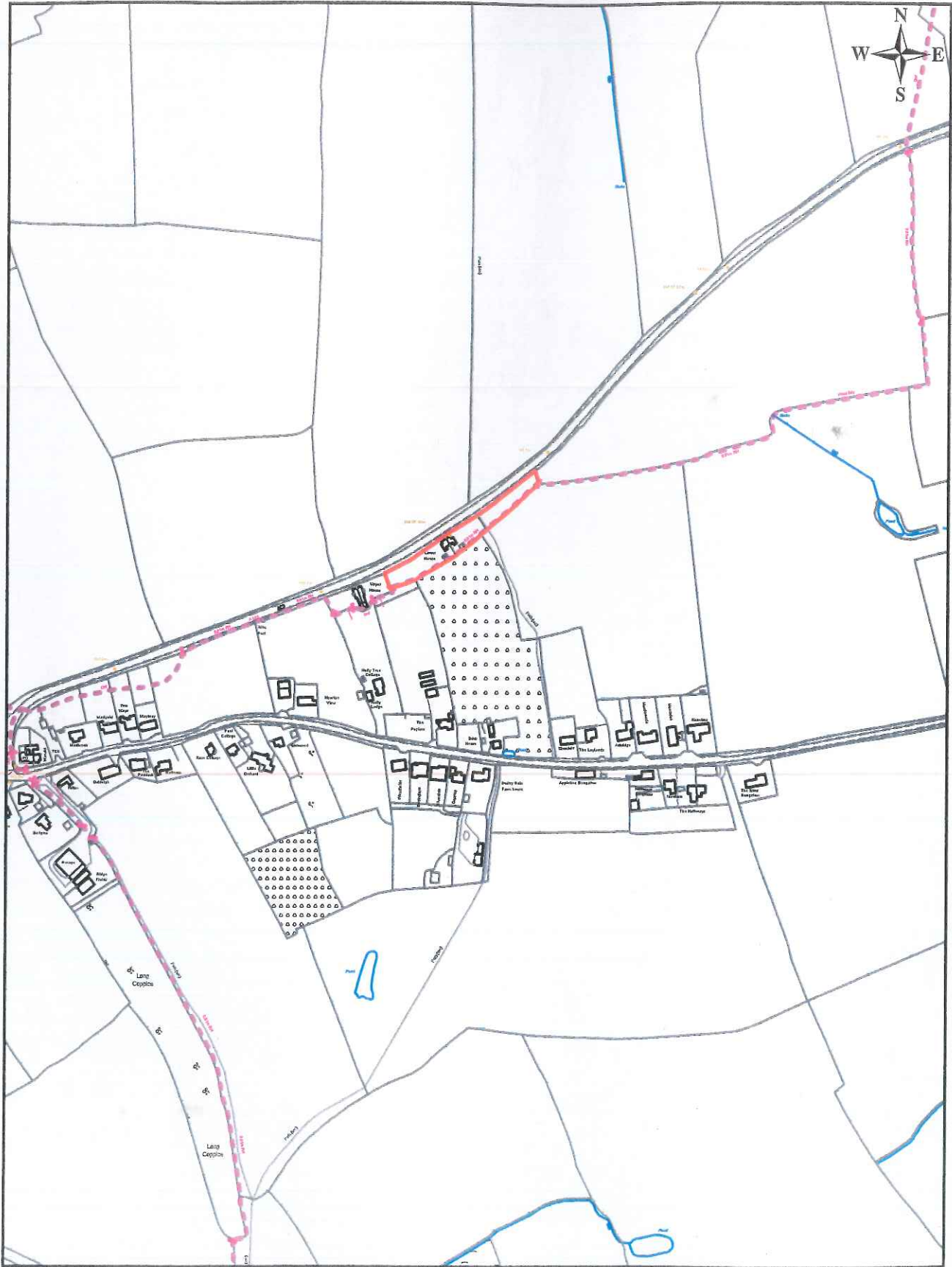

Title: Lower House Cottages

Date: 01/04/2009

Scale: 1:5000

© Crown copyright. All rights reserved
 Church Commissioners. Lic no 100002215
 2009



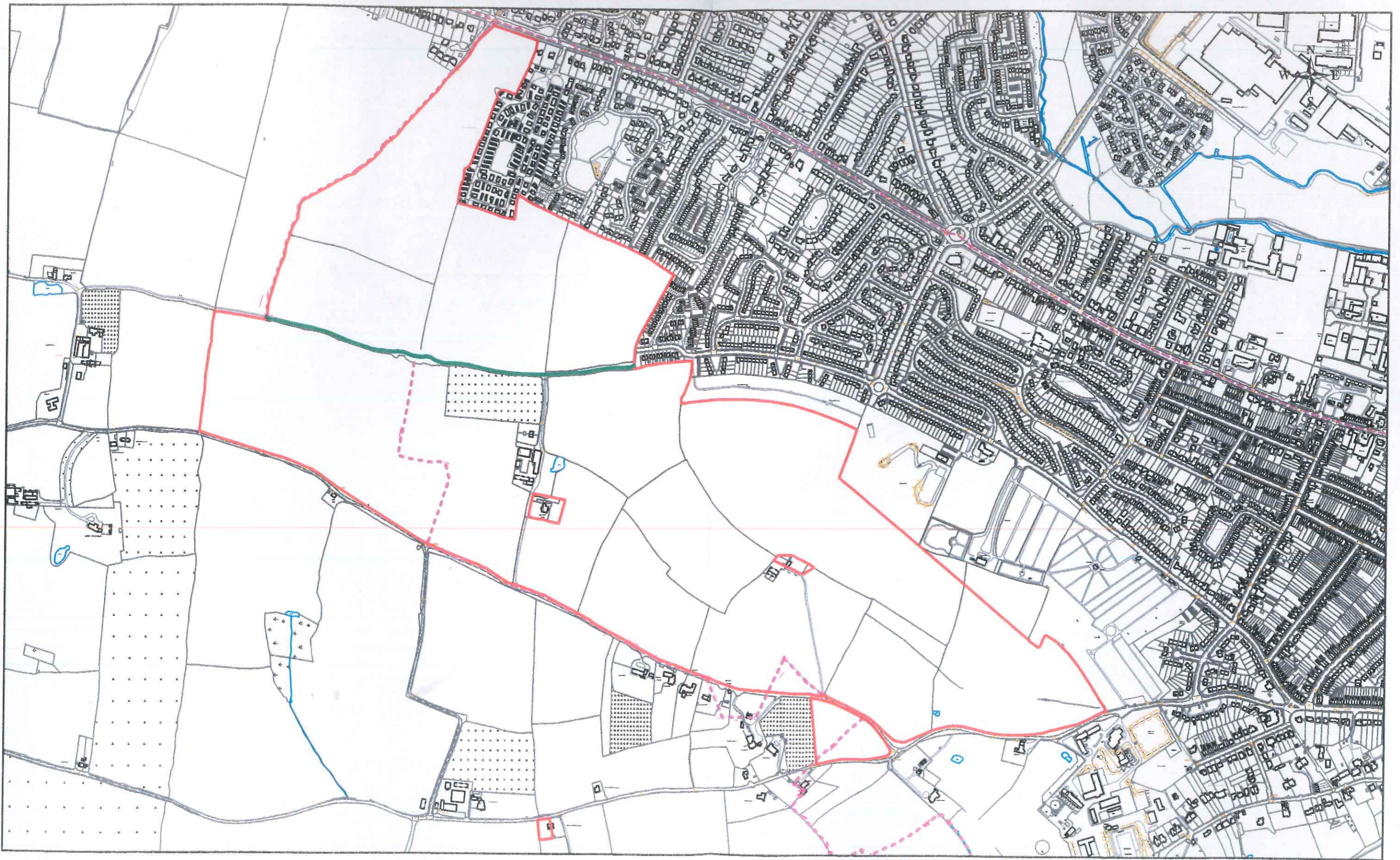

Title: Hereford - Breinton

Date: 01/04/2009

Scale: 1:7000

© Crown copyright. All rights reserved
Church Commissioners. Lic no 100002215
2009



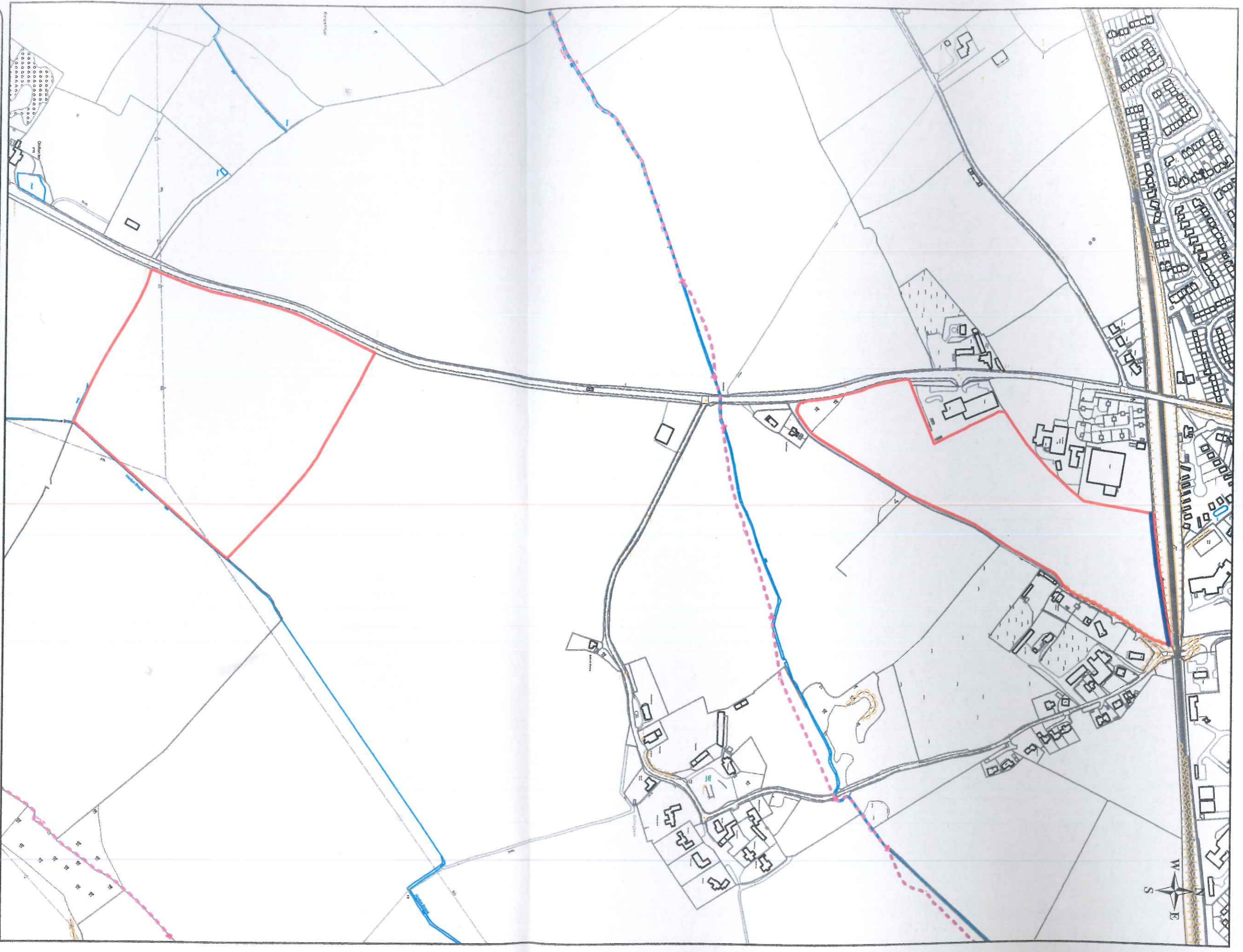

Title: Norton Brook

Date: 01/04/2009

Scale: 1:5000

© Crown copyright. All rights reserved
Church Commissioners. Lic no 100002215
2009



Z:\igwen.jones\PI\D\herford.nortonbrook.wor

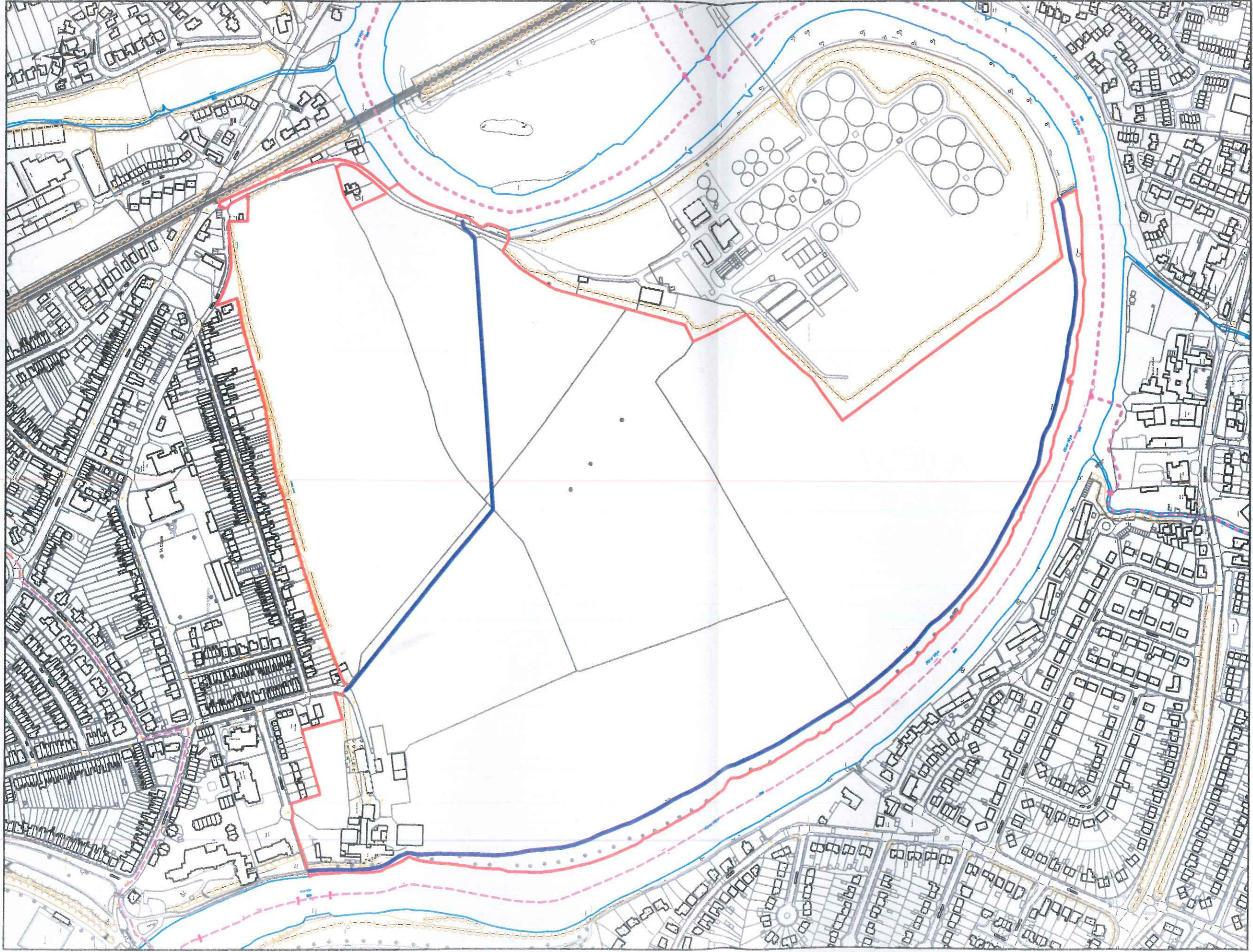

Title: Hereford - Bartonsham Farm

Date: 01/04/2009

Scale: 1:4000

© Crown copyright. All rights reserved
Church Commissioners. Lic no 100002215
2009



Z:\igwen.jones\PID\hereford.bartonsham.wor

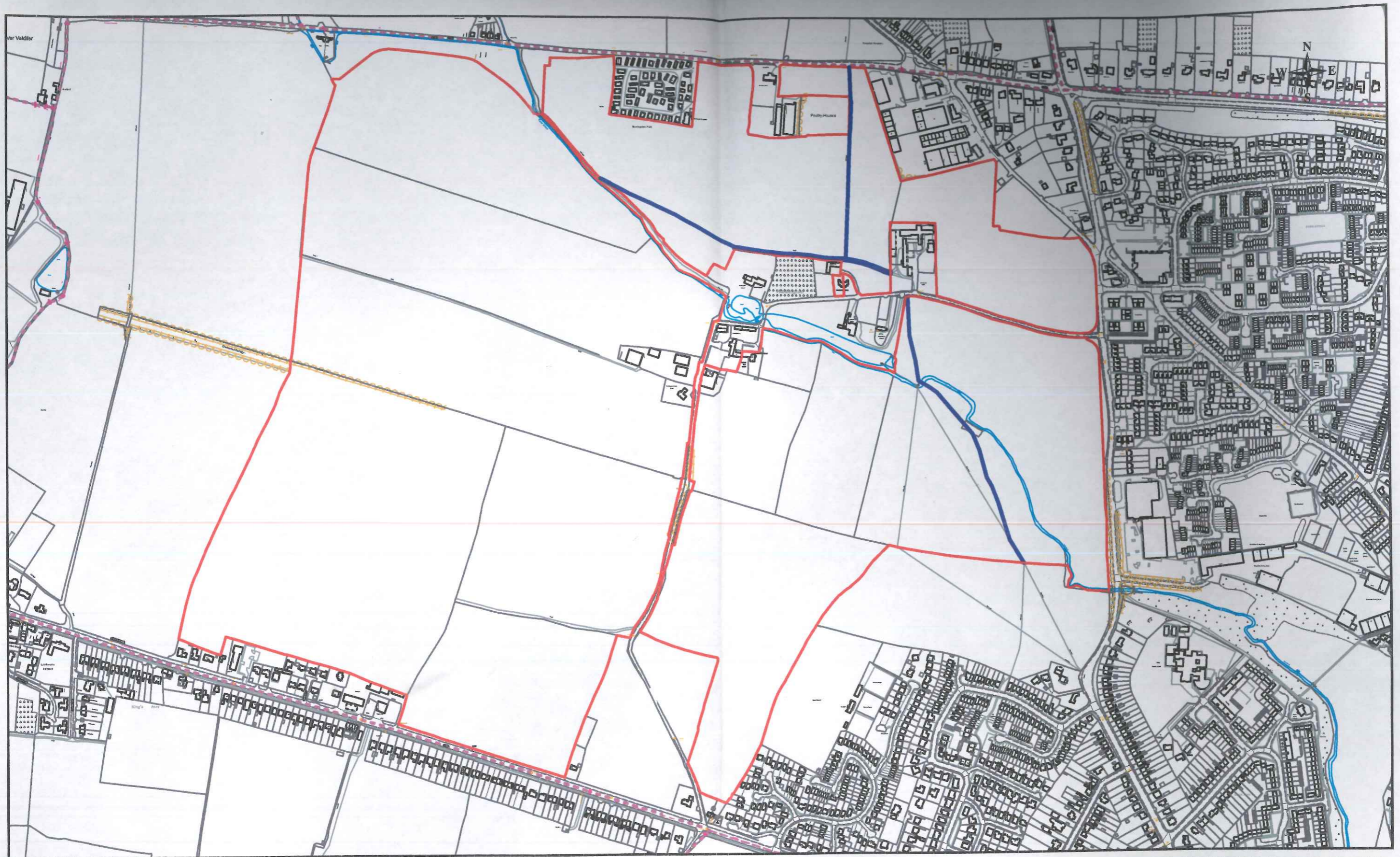

Title: Hereford - Huntington Court Farm

Date: 31/03/2009

Scale: 1:6000

© Crown copyright. All rights reserved
Church Commissioners. Lic no 100002215
2009



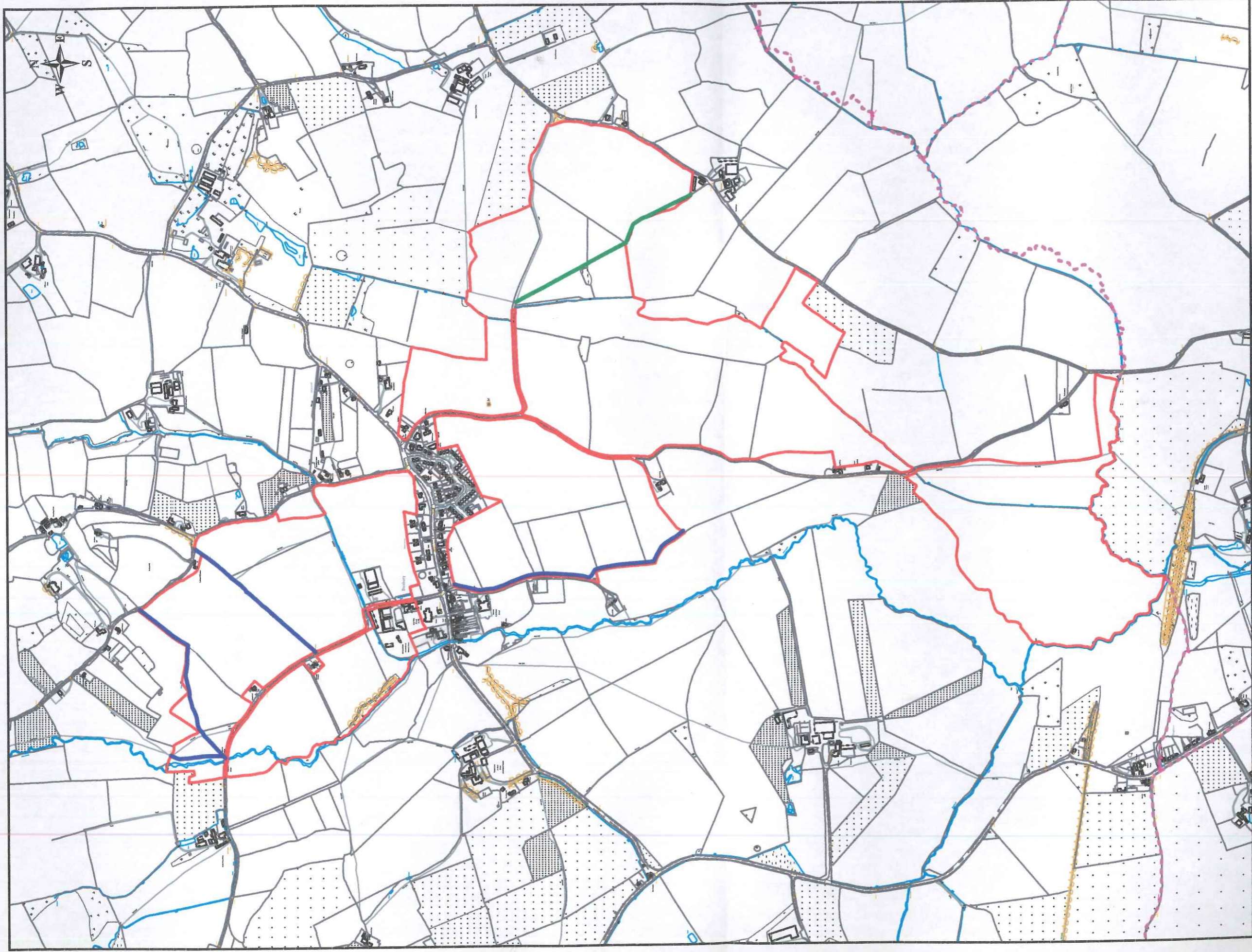

Title: Hereford - Old Court Farm

Date: 01/04/2009

Scale: 1:10000

© Crown copyright. All rights reserved
Church Commissioners. Lic no 100002215
2009

Z:\gwen.jones\PID\hereford.oldcourt.wor

Church Commissioners for England

Statutory Declaration pursuant to section 31(6) Highways Act 1980

I, **JAMES ROBERT MARKBY HOWE**, the Rural Assets Manager of the Church Commissioners for England ("the Commissioners") DO SOLEMNLY AND SINCERELY DECLARE as follows:

1. The Commissioners are the owners within the meaning of the above sections of the land known as The Hereford Estate more particularly delineated and shown edged red on the 6 plans accompanying this declaration ("the Property").
2. On the 14th April 2009 I deposited with Herefordshire Council, being the appropriate council, a statement accompanied by 6 plans delineating the Property by red edging which stated that the ways coloured blue on the plans have been dedicated as public footpaths, the ways coloured green have been dedicated as bridleways and the ways coloured brown have been dedicated as highways with vehicular status.
3. No additional ways have been dedicated over the Property since the statement dated 14th April 2009 referred to in 2 above and at the present time the Commissioners have no intention of dedicating any more public rights of way over the Property.

AND I MAKE this solemn declaration this 3 day of July 2009 conscientiously believing it to be true and by virtue of the Statutory Declarations Act 1835.

DECLARED by [REDACTED])
at [REDACTED])
this 3 day of July 2009)

Before me [REDACTED]

Solicitor/Commissioner for Oaths

RADCLIFFESLEBRASSEUR
5 GREAT COLLEGE STREET
WESTMINSTER
LONDON SW1P 3SJ