

Reproduced from the Ordnance Survey Map with the permission of the Controller of H.M. Stationery Office. Crown Copyright reserved. Licence No.100018318

Scale 1:10000

NOTES

- Historic flood map
- Area benefiting from flood defences
- Greater than 0.1% flood risk from river / sea (floodzone 2)
- Greater than 1.0% flood risk from river or 0.5% flood risk from sea (floodzone 3)
- Source Protection Zone 1 (inner zone)
- Source Protection Zone 2 (outer zone)
- Source Protection Zone 3 (total catchment)
- Flood defences
- Surface Water Course (with flow direction)

Other designations

- Ancient Woodland
- Special Area of Conservation (SAC)
- Site of Special Scientific Interest (SSSI)
- Conservation Areas
- Special Wildlife Site (SWS)
- Roundabout
- Severance

Archaeology

- Ancient Monument
- Historic Parks and Gardens
- UDP Proposed Housing Site
- Land Use (as annotated)
- Listed building
- Bridge
- Culvert
- Proposed Traffic Signals

- E-On 11kv PVC Cable
- E-On 66kv Overhead Cable
- E-On LV Overhead Cable
- Gas - LHP Mains
- Gas - LP Mains
- Gas - MP Mains
- BT Underground
- BT Overhead
- WW - Combined Sewerage
- WW - Existing Trunk Water Main
- WW - Existing Water Main
- WW - Foul Sewerage
- WW - Pumped Foul Sewerage

A	Listed Buildings Added	SD	RM	21/09/10
Rev	Revision details	Chkd	Appd	Date

CHANCE	0	50	100	150	200	250	300	350	400	450	500	550	600	650	700	750	800	850	900	950	+1000	+1050		
ALIGNMENT LK	69.00	68.75	68.50	68.25	68.00	67.75	67.50	67.25	67.00	66.75	66.50	66.25	66.10	66.19	66.44	66.69	66.94	67.09	66.99	66.74	66.49	66.24	66.03	
GROUND LEVEL	69.00	69.00	68.96	68.24	68.00	68.00	68.00	67.18	67.00	66.75	66.50	66.25	66.18	66.00	66.44	66.69	66.94	67.09	66.99	66.74	66.49	66.24	66.03	
LEVEL DIFFERENCE	0.00	-0.25	-0.45	0.01	0.00	-0.25	-0.50	0.07	0.00	-0.25	-0.50	-0.75	-0.08	0.19	0.44	0.69	0.94	1.09	0.99	0.74	0.49	0.24	0.03	
VERT. SCHEM	R=255.00 L=117.59		CL=78.00		D		CL		R=360.00 L=292.53		CL		D=362.57											
VERT. SCHEM	P=-0.50% L=556.32																							
SUPERELEVATION																								

HEREFORD
SCALE: 1:10,000/2,000

Scale 1:10000/2000

Drawn: MG	Preliminary	<input checked="" type="checkbox"/>
Design: ID	For comment	<input type="checkbox"/>
Chkd: SD	For tender	<input type="checkbox"/>
Appd: RM	For construction	<input type="checkbox"/>
Date: Sept 2010	As constructed	<input type="checkbox"/>
	Other	<input type="checkbox"/>



Client
M. HAINGE
DIRECTOR of ENVIRONMENT
& CULTURE
Herefordshire Council
Brockington, 35 Halod Road, Hereford, HR1 1SH Tel: (01432) 260780 Fax: (01432) 261983

Project Name
Hereford Relief Road

Drawing Title
**Western Link 8
Sheet 10 of 32**

Original Drawing Size : A3
Scale : 1:10,000 Dimensions : Metre

Drawing No 551497-H-P-A3.10	Map No A3.10	Rev A
--------------------------------	-----------------	----------

File ref: g:\projects 09-14 - active projects\ip schemes\herford\551497 herford relief road\07.0 drawings\current\work area\stage 2\alignments and longsections_kf.dwg

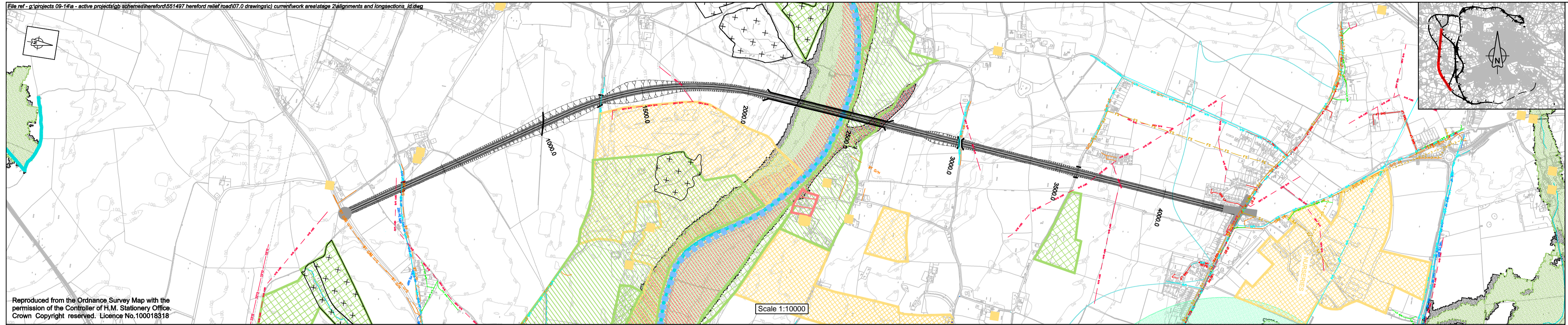

Reproduced from the Ordnance Survey Map with the permission of the Controller of H.M. Stationery Office. Crown Copyright reserved. Licence No. 100016318

NOTES

- Historic Road Map
- Area benefiting from flood defences
- Greater than 0.5% flood risk from river / sea (floodzone 2)
- Greater than 1.0% flood risk from river or 0.5% flood risk from sea (floodzone 3)
- Source Protection Zone 1 (10hr zone)
- Source Protection Zone 2 (24hr zone)
- Source Protection Zone 3 (30hr catchment)
- Flood defences
- Surface Water Course (with flow direction)
- Other designations
- Ancient Woodland
- Special Area of Conservation (SAC)
- Site of Special Scientific Interest (SSSI)
- Conservation Areas
- Special Wildlife Site (SWS)
- Ancient Monument
- Historic Parks and Gardens
- LIP Proposed
- Housing Site
- Land Use (as uncoloured)
- Listed building
- Roundabout
- Severance
- Bridge
- Culvert
- Proposed Traffic Signals

Other designations:

- W - On 11kV PVC Cable
- W - On 6kV Underground Cables
- W - On 17 Overhead Cable
- W - Gas - LIP Mains
- W - Combined Sewerage
- W - Existing Trunk Water Main
- W - Existing Water Main
- W - FT - Fuel
- W - Gas - LP Mains
- W - Gas - MP Mains
- W - W - Pumped Fuel Sewerage
- W - W - Existing Water Main
- W - FT - Fuel
- W - BT Overhead

Rev	Revision details	Chkd	Appd	Date
A	Listed Buildings Added	SD	RM	21/09/10

Drawn: MG	Preliminary	✓
Design: ID	For comment	
Chkd: SD	For tender	
Appd: RM	For construction	
Date: Sept 2010	As constructed	
	Other	

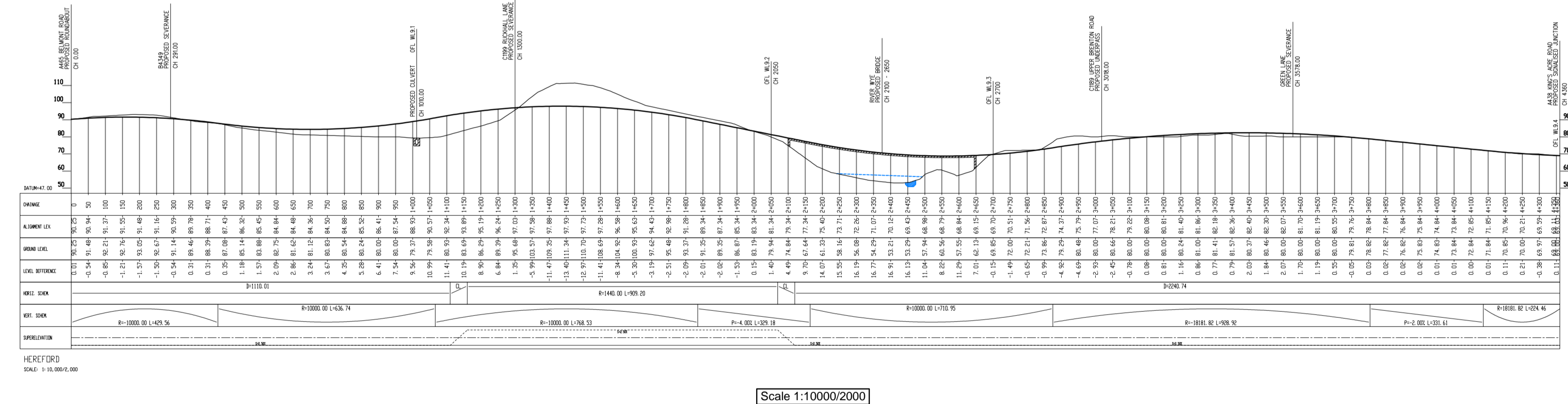

Scale 1:10000/2000

Client: M. HAIGIE, DIRECTOR OF ENVIRONMENT & CULTURE, Herefordshire Council

Project Name: Herford Relief Road

Drawing Title: Western Link 9, Sheet 11 of 32

Original Drawing Size: A3 Extended
 Scale: 1:10,000 Dimensions: Metres

Drawing No	Map No	Rev
551496-H-P-A3.11	A3.11	A