

File ref: g:\projects\09-14w - active projects\gb_schemes\herford\551497 herford relief road\07.0 drawings\c\currentwork\area\stage 2\alignments and longsections_id.dwg

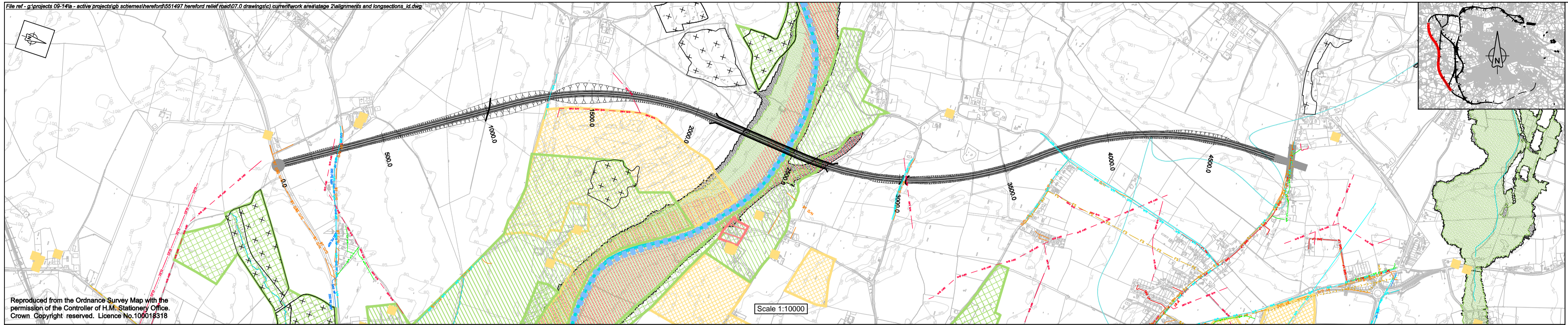

Reproduced from the Ordnance Survey Map with the permission of the Controller of H.M. Stationery Office. Crown Copyright reserved. Licence No. 100016318

NOTES

- Historic Road Map
- Area benefiting from flood defences
- Greater than 0.1% flood risk from river / sea (floodzone 2)
- Greater than 1.0% flood risk from river or 0.5% flood risk from sea (floodzone 3)
- Source Protection Zone 1 (prior zone)
- Source Protection Zone 2 (water catchment)
- Source Protection Zone 3 (pond catchment)
- Flood defences
- Surface Water Course (with flow direction)
- Other designations
- Ancient Woodland
- Special Area of Conservation (SAC)
- Site of Special Scientific Interest (SSSI)
- Conservation Areas
- Special Wildlife Site (SWS)
- Archaeology
- Ancient Monument
- Historic Parks and Gardens
- LIP Proposed
- Housing Site
- Land Use (as uncoloured)
- Listed building
- Roundabout
- Severance
- Bridge
- Culvert
- Proposed Traffic Signal

Rev	Revision details	Chkd	Appd	Date
A	Listed Buildings Added	SD	RM	21/09/10

Drawn: MG	Preliminary	✓
Design: ID	For comment	
Chkd: SD	For tender	
Appd: RM	For construction	
Date: Sept 2010	As constructed	
	Other	

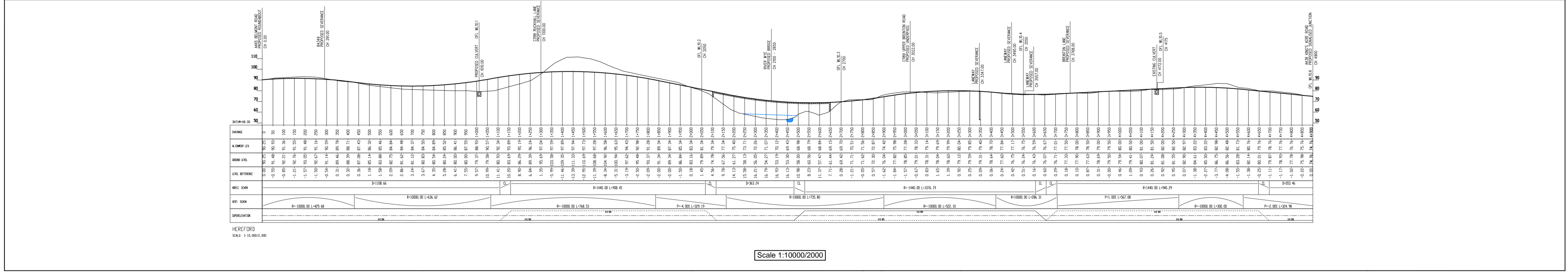

Client
M. HAINGE
DIRECTOR OF ENVIRONMENT
& CULTURE

Herefordshire Council

Project Name
Herford Relief Road

Drawing Title
HIGHWAYS
Western Link 10 Design
Sheet 12 of 32

Original Drawing Size :	A3 Extended
Scale :	1:10,000
Dimensions :	Metres

Drawing No	Map No	Rev
551496-H-P-A3.12	A3.12	A